The Weather

Today—Increasing cloudiness. High about 62. Saturday—Mild, with light rain likely. Yesterday—High, 56, at 2:50 p. m.; low, 38, at 5:50 a. m. (Details on Page B-11.)

Phone NA. 4200

The Washington Post

FINAL

Phone NA. 4200

NO. 26,447

Entered as Second Class Matter. Postoffice, Washington, D. C.

WASHINGTON: FRIDAY, NOVEMBER 12, 1948

CARRIER DELIVERY PER MONTH | Daily and Sunday $1.35, City Zone $1.50 elsewhere | Daily Only .90, .90 | Sunday Only .45, .65

SINGLE COPY PRICE | Daily .05 | Sunday (city zone) .10 | Sunday (elsewhere) .15

Copyright, 1948, By The Washington Post Company.

Ruhr Session Opens With French in Protest Role

Object to Return Of Industries to Germans; Want Internationalization

By Ned Russell

London, Nov. 11 (NYHT).—The six-power conference on the proposed international authority for the Ruhr opened today with a French protest against the Anglo-American decision to turn over ownership of Ruhr industries to German trustees and a clear warning that France will demand some form of international control over management of the industries.

The conference actually is empowered only to write a charter for the international authority along the lines agreed by the six powers at London last June. The authority is intended only to control the allocation of the Ruhr's coal, coke and steel. The six powers are the United States, Britain, France, Belgium, the Netherlands and Luxembourg.

While France indicated it would go along on the main task of the conference, its delegate, Herve Alphand, economic adviser to the French Foreign Office, made a formal statement reflecting the serious anxiety felt in the French government about Anglo-American policy toward the Ruhr problem.

(In a speech at Rethondes, near the site of the signing of the 1918 armistice, President Vincent Auriol of France said today it "would be unpardonable to allow the Ruhr arsenal to fall into the hands of Hitler's accomplices or a German group capable of using it against the peace of the world.")

Alphand's statement was not discussed at today's meeting. The other delegates said they wanted to study it first. There was no indication of what will be done about the French attitude, but it was widely believed it would be rejected.

Alphand insisted that France's participation in this conference could not prejudice, the French demand for some sort of internationalization of the Ruhr.

He pointed out this problem is still being discussed through diplomatic channels and stressed France's formal protests yesterday to the United States and Britain

See RUHR, Page 13, Column 2

French Action Hints Rift in 3-Power Unity

By Ferdinand Kuhn, Jr.
Post Reporter

France gave a hint yesterday that the unity of the three Western allies might be broken by the Anglo-American decision to hand back Ruhr industries to German control.

The French government was so aroused that it did more than deliver protests to Britain and the United States. It also delivered a note to the Soviet Embassy in Paris, pointedly dissociating France from the decision on the Ruhr.

The note to Russia made it clear, it was learned in Washington, that France had no part in these decisions and would not be bound by them in any way.

Three Powers Stuck Together

Until now the Russians have faced a united front of the three Western allies in the long-drawn-out crisis over Berlin. The French also joined reluctantly in the decisions of the six-power conference at London last June to start setting up a western German government, and to create an international authority to distribute Ruhr products.

It was not thought likely in Washington that the French would let their anger over the Ruhr change their stand over Berlin. But there was a possibility that the French might repudiate the London agreement of last June, and might refuse to merge their zone in Germany with the British and American zones.

On Ruhr questions, the French

See KUHN, Page 13, Column 1

Ad in Post Sells Radiator For $20

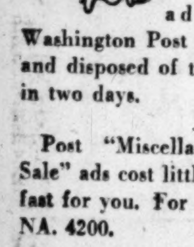

"Electric radiator, heats large room, $20." Miss M. H. of 8th St. N.W., ran that ad in The Washington Post October 27 and disposed of the radiator in two days.

Post "Miscellaneous For Sale" ads cost little but work fast for you. For service call NA. 4200.

—Crusade in Europe—

Dank Tunnels of 'Rock' Furnish Eisenhower Headquarters in Europe Before Battle Opens

VI

At Gibraltar our headquarters was established in the most dismal setting we occupied during the war. The subterranean passages under the Rock provided the sole available office space, and in them was located the commanders of the three assault forces.

The eternal darkness of the tunnels was here and there partially pierced by feeble electric bulbs. Damp, cold air in block-long passages was heavy with a stagnation that did not noticeably respond to the clattering efforts of electric fans. Through the arched ceilings came a constant drip, drip, drip of surface water that faithfully but drearily ticked off the seconds of the interminable, almost unendurable, wait which occurs between completion of a military plan and the moment action begins.

There was no other place to use. In November, 1942, the Allied Nations possessed, except for the Gibraltar Fortress, not a single spot of ground in all the region of western Europe, and in the Mediterranean area, nothing west of Malta. Britain's Gibraltar made possible the invasion of northwest Africa. Without it the vital air cover would not have been quickly established on the North African fields.

Fighters Jam Airfield Weeks Before D-Day

In the early phases of the invasion the small airdrome there had necessarily to serve both as an operational field and as a staging point for aircraft making the passage from England to the African mainland. Even several weeks before D-day it became jammed with fighter craft. Every inch was taken up by either a Spitfire or a can of gasoline. All this was exposed to the enemy's reconnaissance planes and not even an attempt at camouflage could be made. Worse, the airfield itself lay on the Spanish border, separated from Spanish territory only by a barbed-wire fence.

Politically, Spain was leaning toward the Axis, and almost physically, leaning against the barbed-wire fence were any number of Axis agents. Every day we expected a major attack by hostile bombers; as each day went by without such an attack we went to bed puzzled, even astonished.

The only explanation for it was that our measures for deceiving the enemy were working well. We knew that long before the attack could take place the Axis would learn of increased activity at Gibraltar. We hoped the enemy would conclude that we were making another, unusually ambitious attempt to reinforce Malta, which had been in dire straits for months.

Flight to Gibraltar Made on Third Attempt

Our flight to Gibraltar had been hazardous. It had been accomplished only after two previous attempts to make the passage from England had been frustrated by foul weather. Before we finally took off from England the officer commanding the six Fortresses assigned to take our party to Gibraltar deliberately placed before me, together with his technical advice against making the flight, the decision as to whether or not he should take off.

It was the only time in my life I was faced with that situation because normally the air commander's decision is final. It did not seem a propitious omen for the great adventure, but we had to go through. We flew at an average height of a hundred feet. When the great Rock of Gibraltar finally loomed out of its concealing haze my pilot remarked, "This is the first time I have ever had to climb to get into landing traffic at the end of a long trip."

Even as late as the afternoon before the attack the weather reports from one of our submarines in the Casablanca region were gloomy, and I tentatively decided, unless conditions should improve, to divert the expedition into Gibraltar. All our plans would thus be badly upset, but this seemed better than to steam aimlessly around the ocean, dodging submarines.

At no time during the war did I experience a greater sense of relief than when, upon the following morning, I received a meager report to the effect that beach conditions were not too bad and the Casablanca landing was proceeding as planned. I said a prayer of thanksgiving; my greatest fear had been dissipated.

That same afternoon, November

See IKE, Page 16, Column 4.

GEN. HENRI GIRAUD
Made dramatic escape

Evatt Seen Offering Aid InBerlin Row

But Western Bloc Reportedly Wants To Keep Case in Security Council

Paris, Nov. 11 (AP).—United Nations officials were reported working urgently tonight on a new effort to break the Berlin deadlock. The plan may involve shifting the case from the Security Council to the 58-nation General Assembly.

Australia's External Affairs Minister, Dr. Herbert V. Evatt, was said to have offered his help to the four big powers in any effort to end their dispute over Berlin. Evatt is president of the Assembly.

Sources close to Juan Bramuglia of Argentina, Security Council president, said however that Western power delegates had advised him they believed the case should stay in the Security Council.

Assembly Free From Veto

Any decision by the Assembly would be free from a big power veto but the Assembly has no power other than aroused world opinion to back up its decisions.

Evatt may invoke a Mexican resolution appealing to the United States, Russia, Britain and France to resolve their differences. That resolution was adopted unanimously by the Assembly recently.

The new project on the Berlin case was said to have been launched about 10 days ago. Secretary-General Trygve Lie and his legal experts started a study of the currency situation—an immediate source of friction in the blockaded city.

Vishinsky Sounds Off Again

There were no morning meetings in the U. N. today in commemoration of Armistice Day. But the half-day recess in the cold war of words ended when Assembly committee sessions were resumed this afternoon.

Russia once again charged the United States and Britain had wrecked attempts here to end the Berlin deadlock.

The new project on the Berlin case was said to have been launched about 10 days ago. Secretary-General Trygve Lie and his legal experts started a study of the currency situation—an immediate source of friction in the blockaded city.

During the Political Committee's arms reduction discussion today, Soviet Deputy Foreign Minister Vishinsky declared:

"We (Russians) were told if we took one step in the Berlin question then international confidence would prevail. We did take that step, but it was wrecked."

He said the United States and Britain "simply crossed out and pigeonholed" the Moscow agreement on Berlin and other agreements such as those reached at Yalta in 1945.

Print Supply Boosted

London, Nov. 11 (AP).—The Government announced today that British papers will get a 25 per cent increase in newsprint—enabling dailies to publish six-page papers three days a week—after next January 1. On other weekdays they will publish four pages, as at present.

Barkley to Visit Cuba

Havana, Cuba, Nov. 11 (AP).—The United States Embassy said today Vice President-elect Alben W. Barkley will visit Ambassador Robert Butler here Friday. Barkley now is in Key West with President Truman.

100-200 Miles to North

Battle for Nanking Opens With Million Men Engaged

Nanking, Nov. 11 (AP).—More than a million men were committed to battle today on Nanking's Suchow defense lines in fighting on a scale unprecedented in China even during the Japanese invasion, a Chinese government military spokesman announced.

The spokesman, Lieut. Gen. Teng Wen-yi, furnished no details on the exact locations and progress of the crucial battle—one which may determine China's fate.

He said, however, that the scene was north of the Yangtze River and south of the Lunghai railway, a stretch of about 200 miles.

Last previous reports had placed the oncoming Communists about 100 miles northwest of Nanking in the Pengpu area and within 10 miles east of Suchow, major government base 200 miles northwest of Nanking.

General Teng said the Reds, using more than 500,000 troops, had a slight numerical superiority.

He said government defenders had outfought the Communists in the opening phases, but acknowledged several Nationalist withdrawals "to shorten their lines."

The spokesman said the government was hurrying up reinforcements. Some from the Peiping-Hankow railway area, 200 to 300 miles south and southwest, already have moved up.

Teng said the Communists had suffered 30,000 casualties around Suchow, three times as many as the government.

All available government warplanes, from old four-engined Liberators to fighters and some new Canadian-made Mosquitoes, operated steadily out of Nanking.

Nanking and Shanghai were calm under martial law after Wednesday's rice riots. Food shops reopened under strict rationing. The martial law included censorship on news sent abroad and that published domestically.

U. S. Air Force and Marine planes were flying American military dependents from Nanking to Shanghai and Tsingtao to sail home. Originally totaling about 1000, all were expected to be out of the capital by Friday night.

More than 320 reaching Shanghai were placed immediately aboard the transport General Simon Bolivar Buckner.

There was no official word, but it was apparent that American military advisory personnel soon would follow their families. Most of the advisory mission's activities were at a standstill. The Chinese were too busy with the war to discuss the peacetime reorganiza-

Cee CHINA, Page 6, Column 6.

China Crisis Challenges U. S. Policy Makers

Weakened resistance of Chinese Nationalists puts American policy makers up against an acute challenge. Story on Page 6.

Not Vindictive, McGrath Says

Truman Unlikely to Punish Officials Who Doubted Victory

By Edward T. Folliard
Post Reporter

Key West, Fla., Nov. 11.—Senator J. Howard McGrath of Rhode Island, chairman of the Democratic National Committee, joined President Truman's holiday entourage here today.

In a talk with reporters, McGrath declined to comment on reports of personnel changes in the Truman Administration.

However, he did say that Mr. Truman was not a vindictive man. Apparently talking about some Administration officials who lacked faith in a Democratic victory on November 2, the national chairman said:

"There are some that the President can't help but forgive. I'm sure that he will forgive venial sins."

"Do you mean venial as opposed to mortal sins?" he was asked.

"Yes."

Asked to define a political mortal sin, the national chairman said it was one that destroyed the soul.

Perplexed reporters asked a Catholic chaplain at the Naval Submarine Base here in Key West to define venial sin. They were told that such sins were similar to what they learned in their police-reporting days were misdemeanors.

Senator McGrath was accompanied on his flight to Key West by William Boyle, Washington lawyer, who was an active worker on Mr. Truman's campaign train.

They reinforced an entourage that already included Senator Alben W. Barkley, the Vice President-elect, and Leslie Biffle, scheduled to resume the post of Secretary to the Senate.

The First Lady and Miss Margaret Truman are on their way down from Washington by rail and are expected here Friday.

The Chief Executive delegated his Army aide, Maj. Gen. Harry H. Vaughan, to represent him at Armistice Day ceremonies in the town of Key West.

He himself stayed on the naval base. In the morning he invited 50 reporters and photographers to be his guests at a swimming party.

The mustache and chin whiskers he was wearing yesterday had been shaved off.

Thirty years ago today the President was Capt. Harry Truman of Battery D. He and his outfit were on the western front in France, and continued to fire at the German enemy until 10:45 o'clock in the morning.

Warships Sail

Kingston, Jamaica, Nov. 11 (UP). The British battleship Duke of York and an accompanying destroyer sailed for Norfolk, Va., today for a week's visit from November 16 to 23.

Tojo And 24 Co-Defendants Found Guilty

Court Upholds 7 of 10 Charges Against Jap Wartime Leader

(Picture on Page 8)

Tokyo (Friday) Nov. 12 (AP).—Hideki Tojo and all 24 of his co-defendants in Japan's major war crime trial were convicted today by the International Tribunal.

The bald-headed leader of Japan at the outset of the Pacific war stared directly over the head of Tribunal President Sir William Webb as the justice declared him guilty.

Tojo was found guilty on seven of the 10 counts on which the court convicted the leaders of Imperial Japan.

These included conspiracy to wage aggressive war, waging aggressive war, and atrocities against Allied nations.

Immediately after completing the list of verdicts, the court prepared to begin reading the sentences.

Then will the defendants know whether they live or die.

Only one of the defendants found any solace in the verdicts. That was Momoru Shigemitsu, who signed Japan's surrender, for whom the court found some mitigating circumstances.

As the 25 defendants sat silent and grim faced, the court at the end of the seventh day of reading a long verdict got down to cases—the question of guilt or innocence of each man in the dock.

The first eight ticked off were pronounced guilty. Hideki Tojo, wartime premier and No. 1 defendant was next to the last on the list, which was being read alphabetically.

Count 1 was returned against all defendants, and alleges conspiracy to wage wars of aggression from 1928 to 1945.

The indictment maintained the aim was "to secure the military, naval, political and economic domination of East Asia and of the Pacific and Indian Oceans and all countries and islands therein and bordering thereon."

Tieup of All East Coast Ports Today Is Predicted

Longshore Strike Spread Hinges on Count of Vote on Wage Agreement

New York, Nov. 11 (AP).—The rank-and-file longshoremen's strike today threatened to tie up all the East Coast ports through which economic aid streams to Europe.

One union leader predicted all Atlantic Coast shipping would be closed down tight by Friday.

But the exact effect of the walkout on its second day was obscured because of the Armistice Day holiday.

Thousands of dock workers were idle in New York, Boston and Philadelphia. Shipping officials feared the strike would spread south of Philadelphia and north of Boston Friday after tabulation of votes by all 65,000 members of the AFL International Longshoremen's Association on a wage agreement negotiated by their leaders.

Completes Dismal Picture

It was the rejection of this settlement by several New York ILA locals that touched off the strike early yesterday.

The walkout completed a dismal picture for the Nation's maritime commerce. West Coast shipping has been closed down for weeks because of a strike of CIO longshoremen.

John J. Sampson, head of ILA Local 791, one of the first to turn down the agreement here, was the official who predicted a complete tieup Friday after counting of the votes.

The America, No. 1 United States passenger liner, arrived here during the day from Europe and was docked with company officials handling her lines. The 997 passengers carried their own hand luggage off the ship.

The British liner Mauretania, originally due here Friday, was diverted to Halifax, Nova Scotia.

8 Ships Reported Worked

The ILA estimated about 10,000 men were out in New York, although police reported eight vessels in the harbor were being worked today. They said the dock workers had agreed in some cases to handle perishable foods and mail.

In the Philadelphia and Wilmington, Del., area about 6500 longshoremen reportedly quit work.

The union said 5000 men were off the job in Boston, but a port authority official there disputed this. He estimated only about 400 had actually stopped work because no more were employed at present.

One possibility for a quick end to the East Coast tieup lay in a majority "yes" vote on the wage settlement.

The agreement, negotiated by ILA President Joseph Ryan and other union leaders, raised day-shift straight-time pay from $1.75 to $1.85 an hour and night and weekend overtime pay from $2.62½ to $2.77½.

However, Ryan, who at first said it was a "fine agreement," shifted over after the rank-and-file strike yesterday. He said the walkout was partly a protest against the Taft-Hartley Act and announced he stood behind his men in their

See STRIKES, Page 18, Column 5.

Freezing Weather Predicted for Suburbs, 34 Here

Suburbanites were promised a taste of freezing weather this morning with the Weather Bureau predicting the mercury would drop to 34 in the city and 26 in suburban areas.

If the forecast is accurate, the temperature low will equal the coldest mark recorded this fall. The thermometer dipped to 34 on October 19.

The forecaster said there will be increasing cloudiness today with slightly milder temperatures, perhaps rising to a high of 62.

There was no hint of any snow for Washington or the surrounding area. However, Baltimore experienced a slight snowfall Wednesday night.

High and low yesterday at National Airport were 56 at 2:50 p. m. and 38 at 5:50 a. m.

AAA Glad of Probe Of Trade Practices

Official of American Automobile Association in District Area welcomes congressional inquiry into unfair trade practices in auto sales. AAA had warned 51,000 members in this area to beware of gray-market operations. Story on Page B-1.

Elsewhere in the paper:

	Pages		Pages
Amusements	C9	Federal Diary	B1
Classified	B7-11	Financial	C8
Columnists	22, 23	Obituaries	B2
Comics	C10, 11	Radio	B11
Crossword Puzzle	B10	Sports	B3, 4, 5, 6, 7
District Line	C10	Weather	B11
Editorials, Cartoon	22	Women	C1-6
Sears Roebuck Section			1-16

4-Point Inflation Program

O'Mahoney Favors Controls, Profits Tax, Price Cooling Off

By Robert C. Albright
Post Reporter

Senator Joseph C. O'Mahoney (D., Wyo.), slated to head up the Capitol's reorganized joint economic committee, yesterday laid down a four-point program for meeting price rises head-on in the Eighty-first Congress.

The Administration Democrat, who will step into the shoes of Senator Robert A. Taft (R., Ohio) in charting legislative economic policy, said his proposals are aimed at balancing the budget as well as reducing the threat of inflation.

O'Mahoney said he has not yet consulted President Truman on the program but expects the new Democratic-controlled Joint Committee on the Economic Report to cooperate closely with the President's Council of Economic Advisers in the next Congress.

For "Peacetime" Profits Tax

O'Mahoney's anti-inflation proposals:

1. A peacetime excess profits tax. O'Mahoney said he will re-offer, if no one else does, the same bill he presented last session, "to collect what are really excess profits, without hampering business production."

2. The O'Mahoney-Mansfield price "cooling off" plan. This requires large producers of basic cost-of-living items, ranging "from cigarettes and meat products to window panes," to give notice in advance of price rises and justify the increase in public hearings.

3. Compulsory Government allocation of commodities in scarce supply. O'Mahoney said voluntary allocation of shortage materials is not working as evidenced by "the big gray market in steel."

4. Stand-by price control and rationing of selected items if needed. O'Mahoney said he will await the President's economic report before spelling out any recommendations in this field.

O'Mahoney told newsmen that his and the Administration's last excess-profits tax proposals were misinterpreted as a return to the old wartime profits tax.

He stressed that under his proposed "peacetime" tax, basic exemptions are provided freeing small business from the levy, together with special credits permitting business to make an adequate return before taxing any excess.

"Won't Harass Business"

"This isn't intended to harass business," he said.

He said the tax becomes a budget-balancing "essential" as a result of the Eightieth Congress' action in sharply slashing revenues, and added:

"Large corporations making really excessive profits will have this alternative: they can contribute to the Government surplus by paying the tax, or they can reduce prices to a point where they won't have to pay the tax."

O'Mahoney's price "cooling-off" plan was introduced jointly with Representative Mike Mansfield (D., Mont.) last July 28, too late for action by the speedily adjourned special session.

A foreword to the bill states that "a few giant corporations have control over the production, the distribution, and the price of basic commodities upon which all American economy depends."

"The Congress believes that inflation will be checked if the pricing policies of these corporate giants are publicly reviewed be-

See ECONOMIC, Page 12, Col. 3.

3 Policemen In Grill Case Are Shifted

Immediate transfer back to uniforms and beats of three undercover policemen involved in the Mitchell's Grill case has been ordered by Police Chief Robert J. Barrett "because they have lost their usefulness."

To be transferred today are:

Pvt. Frank N. Manthos, from the First Precinct to the Sixth.

Pvt. Samuel E. Wallace, from the vice squad to the Fourth Precinct.

Pvt. Miles Richey, from the vice squad to the Seventh or Tenth Precinct.

Manthos accused Wallace of framing 57 liquor law violation charges against proprietors of Mitchell's Grill, 235 G st. nw. He made the charge before Alcohol Beverage Control Board hearing Wednesday. The hearing has been recessed until Tuesday.

Richey briefly appeared before the board's first hearing, and said he was assigned, as was Wallace to check reports of violations of liquor law at the grill, but withdrew from making observations when he was "recognized" as a policeman.

Manthos testified he was in the

See ABC, Page 25, Column 1

And More Cabinet Posts

Hoover Urges Higher Salaries In Top Jobs, End of CSC Hiring

By John W. Ball
Post Reporter

Former President Herbert Hoover yesterday disclosed a small but important part of what his Commission on Reorganization of the Executive Branch will recommend to Congress January 13. It included:

1. Addition of at least one or two new departments of Cabinet rank. Mr. Hoover, who said that this was his personal belief and that he was not then speaking for the commission, would not elaborate on what these departments might be.

2. Decentralize the recruiting of Government personnel by transferring it to the various agencies and departments, and strip the Civil Service Commission of its present hiring functions.

3. Increase pay standards for "higher bracket" employes to make career service more attractive and halt desertions of top-grade men to private employment. He mentioned those now drawing $5000 or more a year.

4. Set up a Service Staff agency including in it budget-making personnel, procurement, supplies, and records activities, and bringing together under one head a lot of independent agencies. By this the President "can secure greater coordination of work, and relief from many onerous details."

5. Materially strengthen and build up the Labor Department. "We don't intend to tear anything out of it, as some persons have rumored," he said.

6. Complete reorganization and decentralization of the Postoffice Department, with only two top officials subject to confirmation by the Senate instead of 20,000 at present.

Mr. Hoover made it plain that his commission has an enormous amount of work to do before it has its report ready, which he promised will be submitted on time, January 13.

Twenty-four task forces have been at work on special problems, and many have not yet submitted their reports. He said the commission has not yet taken up the defense establishment, the much-discussed public works, the State Department, Commerce, bank and bank supervisory agencies, etc.

He predicted "several billions of dollars" a year can be saved when a proper reorganization plan is put into effect—after several years.

In response to a question about

See HOOVER, Page 13, Column 4.

See the Federal Diary, Page B-1.

Robbery His Motive

Suspect Admits Glen Burnie Murders, Lane Announces

By Richard Morris
Post Reporter

Annapolis, Md., Nov. 11.—Governor Lane announced through a spokesman tonight that Thomas Alexander Edwards, 23-year-old stevedore, has confessed he shot and killed Miss Mary C. Kline, 18, and her escort, John H. Mahlan, 25, of Glen Burnie.

An authoritative source said Edwards admitted robbery was his motive in killing the young couple while they were out on a date September 17.

He signed a confession at 5:30 p. m. today at Baltimore City police headquarters in the presence of Captain of Detectives Henry C. Kriss and members of the city, Anne Arundel County and State police.

Edwards was taken to Baltimore today from the State police station at Waterloo, Md. He had been questioned throughout the day, and began "breaking" shortly after 5 p. m.

Governor Lane's announcement came from Louis O'Donnell, his special assistant. He said the Governor, who is vacationing in Sea Island, Ga., had been informed of the "break" in the case by Police Commissioner Hamilton R. Atkinson of Baltimore, and Col.

See SLAY, Page 19, Column 1

Guilty of Assault, Battery

Bolling Field Pilot Cleared By Jury on 2 Rape Charges

Lieut. William Alger Dawes, jr., 28, Air Force pilot stationed at Bolling Field, was cleared of rape charges last night by a Prince Georges County jury.

Dawes was accused of rape by Miss Elizabeth A. Corkrean, 24, of 3485 23d st. se., a nurse at Doctors Hospital.

The pilot, a decorated veteran of the Pacific, was tried in Prince Georges County Circuit Court at Upper Marlboro before Judge Charles C. Marbury on three charges—rape, assault with intent to rape and assault and battery.

The jury of eight men and four women deliberated for about four hours before deciding Dawes innocent of the first two charges but guilty of assault and battery.

Judge Marbury postponed sentencing on the latter conviction until today and set bond at $500.

The end of the one-day trial came after a full day of testimony in which Dawes and Miss Corkrean were the principal witnesses. Each was on the stand approximately an hour and a half.

Their stories coincided generally as to the circumstances of their meeting on September 30 and where they went that night, but they clashed sharply on details of what occurred early on the morning of October 1 when they

See TRIAL, Page 19, Column 5

PEOPLE In The NEWS

By Sam Stavisky

Martha May Eliot Has Devoted Her Life To Child-Welfare Work Here and in Europe

Some 1,500,000 war babies owe an expression of thanks—a gurgle, a cry, or a holler—to Martha May Eliot, who yesterday was presented with the Lasker Award for filling in as fairy godmother to all those kids.

It was the persevering Dr. Eliot who directed the wartime emergency and infant care program, which provided free medical and hospital attention for wives and infants of GIs in the four lower pay grades.

Miss Eliot, who is associate director of the Children's Bureau, has devoted her life to kids and their welfare—as a pediatrician, researcher, investigator and administrator. In their behalf she's raced around America and Europe. She took off for London on 24 hours' notice to study the civil defense setup for children during the Luftwaffe blitz.

Within the past year, in recognition of her wartime services to children, she has been named recipient of the Parents' Magazine Award; given a doctor of humane letters degree by the University of Rochester, and elected president of the American Public Health Association, the first woman to hold that post in the 75-year history of the organization.

A strong face, accentuated by ever-present spectacles, together with a positiveness of conviction, mark the children's champion as an impressive personality. She has a scientific curiosity as well as an instinctive sympathy for people and their problems. Miss Eliot's approach to her job—in the words of an associate—is like the physician's attitude ao the patient—one that inspires confidence.

Born in Boston, educated in a Back Bay school and Radcliffe College, Martha Eliot early learned about unhappy and hungry children when she was assisting the social-work activities of her father, a Unitarian clergymen, in the Hub's slum-ridden West End.

Intent on a medical career, Miss Eliott entered Johns Hopkins, earned her medical degree 'n 1918, became the first woman intern at Boston's Peter Bent Brigham Hospital. Within a few years she established herself in New Haven, serving on the New Haven hospital staff, teaching pediatrics at Yale, and conducting research into rickets.

Dr. Eliot was appointed to the Children's Bureau in 1924 and for 10 years she commuted between New Haven and Washington. In 1934, she came here to be assistant chief of the bureau, and was raised to associate director seven years later.

A militant advocate of increasing Government participation in the improvement of health services throughout the Nation, Dr. Eliot led the fight for 125-million-dollar emergency maternal and infant care program for wives and children of enlisted men. Since the end of the war, she's been active in international organizations seeking to assist children abroad.

Wrapped up in her mission, Dr. Eliot thrives on work, both at the office and at home. She lives at 1815 45th st. nw., with Dr. Ethel Dunham, retired Children's Bureau official. Reading new books and listening to old music are her only diversions. She is a cousin and friend of T. S. Eliot, the Nobel Prize poet.

The Lasker Award citation best sums up the career of Dr. Eliot: "One cannot look at these years of achievement without seeing in them a continuing theme, a calm and determined insistence that a better quality of care could and must be available to all mothers and children."

Strike to Upset Uncertified Union Legal, NLRB Says

By The Associated Press

The Labor Relations Board ruled yesterday it is legal for one union to strike in an effort to take over collective bargaining powers from another union which has never been certified by the board.

In effect, the decision opens the way for possibly widespread inter-union raids, labor experts said.

Unions which have failed to comply with the Taft-Hartley Act would be subject to such raids, these experts said.

The board's decision followed a dispute involving rival unions at the Perry Norvell Shoe plant, Huntington, W. Va.

The AFL Union of Boot and Shoe Workers had a long-term contract with the company, but it had never been formally certified by the NLRB as bargaining agent for the workers.

The board held it was legal for rival union forces to strike because the AFL union lacked certification by the board.

VA May Use Gallinger Test For Bloodstream Tuberculosis

Techniques developed at Gallinger Hospital to detect military tuberculosis, deadly end form of the disease, may be adopted for all Veterans' Administration hospitals, it was learned here.

The insidious bloodstream phase of tuberculosis yields to streptomycin treatments, but generally defies X-ray detection until too late. And streptomycin is too costly for routine use in all tubercular patients.

Dr. Sol Katz, head of the tuberculosis division at Gallinger Hospital, yesterday confirmed reports that his technique of searching out the bacilli by bone marrow examination will be specially studied by a team of VA experts and technicians. Further testings, it was said, will be made in VA's own laboratories before any general adoption as a standard hospital test.

Military tuberculosis can be said to be a terminal manifestation of pulmonary tuberculosis, Dr. Katz explained. It is that stage in which tuberculosis bacilli enter the blood stream, which carries it to the liver, spleen, kidneys and other organs, where it forms deadly lesions. Without streptomycin treatment, it is invariably fatal, he said.

Dr. Katz said he and his researchers discovered that the bacilli showed up early in bone marrow. They then found that by sampling a patient's bone tissue they could determine the early existence of military tuberculosis, and find it in time to arrest its spread with streptomycin.

At Gallinger Hospital, he said, 20 tof 200 tuberculosis patients were found in the military stage. The average of 10 per cent, he admitted, may be higher than a general average since Gallinger patients are admitted in acute stages of the lung infection.

SPECIAL NOTICES

PUBLISHERS—Baltimore printer, publication experience; can handle magazine or periodical. Box M-142, Washington Post.

DRAFTING, architectural or engineering, by experts; reasonable rates. Call OW. 7252, nine to five.

HUNTING ALLOWED
Rabbits and quail, on posted reserve, 250 acres. By appointment. $12.50 each gunner. Forbes Bowling, Waldorf, Md.

APPLES—SWEET CIDER
ROCKVILLE FRUIT FARM
1 mile from Rockville, Md., on Potomac rd., turn left 2 blocks west of Courthouse.

B.V.D. 'Rogue' Sport Shirt
$3.95 to $5.95
- Button & Zipper Fronts
- Solid colors, fancys and plaids
- Small, medium and large

Livingston's
NA. 4312
906-908 7th St. N.W.

Her Life Efforts Are Recognized

The Washington Post
DR. MARTHA ELIOT
War babies' godmother

Cancer Threat Is Seen in Atomic Era

Boston, Nov. 11 (AP).—A peacetime atomic age may bring new dangers of cancer to people who work in industrial plants or live nearby—perhaps to all Americans, Dr. W. C. Hueper of the National Cancer Institute warned today.

He called for a program of prevention and control which would establish a detailed check on such dangers and suggested "industrial cancer-detection clinics."

Dr. Hueper told the American Public Health Association:

"It is not unlikely that industrial developments to be anticipated for the near future may add new carcinogenic agents (substances which produce cancer) to the already existing and recognized ones.

"Even greater attention to such hazards should be given if in future years atomic energy should be made available for providing the power needed for the cracking of oil and coal in the production of liquid fuel and other derivatives to be used by various industries."

Dr. Lowell J. Reed, vice president of Johns Hopkins University, was selected president of the association for 1949-1950.

Petersburg Dedicates Memorial to War Dead

Petersburg, Va., Nov. 11 (AP).—Petersburg's memorial to its dead of World War II was dedicated today in a ceremony attended by some 4000 persons at the city hall.

The monument with names of 99 World Dar II dead was dedicated by the Petersburg Post of the American Legion. The list includes the names of 13 Negroes.

WE BUY DIAMONDS
Old Gold—Jewelry
ARTHUR MARKEL
940 F ST. N.W.
NA. 0284

ANNOUNCEMENT

Mr. Henry S. Messinger

Well known in Washington jewelry circles for over a quarter century, wishes to advise his many friends that he is now associated with the undersigned.

ARTHUR MARKEL, INC.
940 F Street, N.W.
DIAMONDS WATCHES JEWELRY
NAtional 0284

BECKERS SINCE 1876 1314 F STREET
72ND Anniversary SALE

Women's Famous Make
LEATHER BILLFOLDS
were 4.20 now 2.35 tax incl.

A fine selection of women's genuine leather Billfolds—reduced during our 72nd Anniversary Sale. The various styles include some with zipper . . . attached change purses . . . multi-window card or photo holders. In popular costume colors. Initialed without charge.

Use Our Christmas Gift Lay-A-Way Plan

Women's Billfolds, First Floor

BECKERS SINCE 1876
1314 F STREET
A Gift from Beckers Means More

Surgeons Cite 2 on Bethesda Institute Work

Two medical officers of the Naval Research Institute, Bethesda, Md., will be honored today by the Association of Military Surgeons of the United States, at San Antonio, Tex.

Joint recipients of the association's Sir Henry Welcome Medal and Prize, the winners are Lieut. Comdr. Eugen P. Cronkitte of 205 East Hamilton ave., Silver Spring, Md., and Lieut. (j. g.) William H. Chapman of 2223 Washington ave., also of Silver Spring.

Dr. Cronkite is head of the hematology facility of the Naval Medical Research Institute, and Lieut. Chapman is a member of his staff. Their scientific paper, "A Critical Analysis of the Syndrome of Acute Total Body Radiation Illness," was selected by the association as the best submitted in the annual competition.

Presentation of the honorariums and scrolls accompying the award is scheduled to be made today by Brig. Gen. Edgar Erskine Hume, association president, at the association's annual convention, in San Antonio.

Baron Munchausen Didn't Think of This

Manahawken, N. J., Nov. 11 (U.P.). Attorney Edward F. Juska of Long Branch, N. J., said today he might as well leave his gun at home next time he goes hunting.

Juska was hunting in heavy brush near here yesterday when a pheasant flew straight at him. He said he reached out, grabbed the bird and wrung its neck.

47 Slain in 2 Weeks

Batavia, Java, Nov. 11 (AP).—The Dutch army today said 47 persons were killed, 40 abducted and 18 wounded in 305 terrorist incidents in Java in the last two weeks.

Two Honored By Surgeons

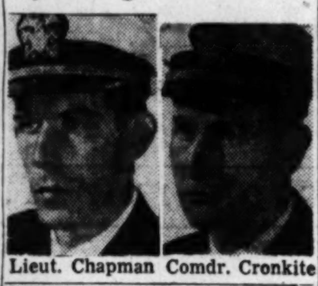

Lieut. Chapman Comdr. Cronkite

McGinnis Given Deputy Post for Refugee Supplies

Brig. Gen. Harold A. McGinnis, retired Air Force inspector general, has been named deputy director of supply and transport for the International Refugee Organization.

He will leave by plane Sunday for IRO headquarters at Geneva, Switzerland.

IRO said McGinnis' duties will include handling of food, clothing and other supplies for some 534,000 displaced persons housed in IRO-administered assembly centers of Europe. He also will be charged with planning for the transportation of personnei, goods and services needed in the DP program.

WHY NOT?
IT COSTS NO MORE TO PARK AT THE
CAPITAL GARAGE
NEW YORK AVE. between 13th and 14th
"Every Auto Service"

John Cavanagh Ltd.
SPORTING Hatter
TO MEN AND WOMEN

In addition to our complete stocks of fine Cavanagh Hats for formal or informal wear, we offer Hunting Derbies, Hunting Silk Hats and Hunting Velvet Caps.

Sole Agents for Hickey-Freeman Clothes and Cavanagh Hats

GOLDHEIM'S
1409 H STREET
PHONE NA. 1409.

OPENING DAY TODAY
Friday, November 12
at Washington's INTERNATIONAL CROSSROADS
The newest, most modern Men's Shoe Store in this city!

CORNER 14th and F STREETS, N.W.

COMPARE Regal Shoes with their Custom Originals and

Win a Prize!

"*Which is which?*" is the question which confronts you today at Regal's five-alarm fireworks at International Crossroads—where 14th crosses F Street. From 9 A. M. until 7 P. M., you will have a chance to win a handsome pair of $8.95 Regal shoes—at no cost to you.

IN our F Street window, you will see what appears to be twelve pairs of shoes. One shoe in each "pair" will be a costly hand-made original by one of the world's noted bootmakers. The other will be Regal's stitch-for-stitch, leather-for-leather reproduction, copied by skilled craftsmen with the aid of modern machines. *It's your problem to tell them apart!*

If your discerning eye can pick the Regal reproduction—twelve times out of twelve—you will have your choice (allowing time for ballot checking) of any pair of men's shoes in the store!

You'll like this new, modern store. It stands for all the high standards of fine shoe quality and craftsmanship which have made Regal a byword in Washington for 55 years. It offers for $8.95 *cash* over 100 styles of shoes shipped direct from our own factory, eliminating middleman profits. It offers first-quality leathers from the world's most famous tanners. It offers—as *only* Regal can—"Prescription Fitting," which measures and fits both feet in standing and walking positions. This precise system was designed for and used by the U.S. Army, Navy and Marine Corps in both World Wars.

Remember—the contest is on today only. Get your entry blank at our F St. store. Then keep watching the window for announcement of winners.

REGAL SHOES NOW AT CORNER 14th and F STS.; N.W.
ALSO AT 915-917 PENNSYLVANIA AVENUE, N.W.
ALL STYLES—ALL SIZES—ONE LOW PRICE—$8.95

Legion Chief Says Nation Needs UMT

Amid ceremonies honoring the dead of two world wars, National Commander S. Perry Brown of the American Legion told some 5000 persons at Arlington Cemetery yesterday the United States must have universal military training for the sake of national safety and democratic principles.

He criticized the present selective service program as being "shot full of deferments" and failing to provide the values of equal rewards for equal effort.

"The purposes of national defense will not be served by picking individuals from either the top or the bottom of the manpower barrel," he declared. "There must be participation, not by the few, but by all."

Brown was the principal speaker at the traditional exercises held at the amphitheater and the Tomb of the Unknown Soldier, where leaders of more than 100 veterans' and patriotic groups laid wreaths in homage to the "soldier known only to God."

For the first time since he has been Chief of State, President Truman was not in Washington to participate in the Armistice Day ceremonies. His wreath, one of bronze chrysanthemums, was laid by Col. Louis F. Renfrow, assistant military aide, assisted by Col. C. W. Gettys, Legionnaire Brown, Legion Vice Commander Louis C. Johnson, former Assistant Secretary of War, and Mrs. Hubert A. Goode, national president of the Legion Auxiliary.

Scores Congress' Attitude

The Legion commander said the American people recognize—"though the last Congress did not"—that military preparedness is fundamentally a program for peace. A "noisy stab" at preparedness in 1948 hardly scratched the surface, Brown said.

Mrs. Goode, the other speaker at the amphitheater, was accompanied by Mme. Abel Ferry of St. Die, France, who is chairman of the aid committee of her town, which was destroyed by the retreating Germans in 1945.

Musical selections at the exercises were given by Staff Sergt. Delmar Fahrney and the Army Band under the direction of Capt. Hugh Curry.

A brilliant sun shone through the crisp fall air as the President's wreath was placed at the tomb at 11 a. m., 30 years after the guns of the First World War ceased firing. The ceremonial company of the Third Infantry Regiment, with fixed bayonets, saluted and presented arms. The Army Band struck up the National Anthem, followed by a minute of silence observed by participants and the throng of spectators.

After the wreath was laid, the drums rolled and taps were sounded by Sergt. Victor S. Christiansen. The ceermonial company, under Capt. Del S. Perkins, marched away.

Ceremonies Began at 8:45

The Arlington ceremonies began at 8:45 a. m., when representatives of the Army and Navy Union, oldest veterans' group in the United States, brought their wreath to the marble tomb which is the symbol of remembrance of the dead of the First World War.

Other organizations represented by wreaths were local, national and auxiliary units of the Veterans of Foreign Wars, the Grand Army of the Republic, Daughters of the American Revolution, Disabled American Veterans, Gold Star Mothers, Gold Star Wives, Blue Star Mothers, Purple Heart Auxiliary, Jewish War Veterans, local High School Cadet Corps units, the French War Veterans Federation, American Red Cross, and Salvation Army. Following the amphitheater exercises, the American Legion's State and local department leaders presented their wreaths.

Before the white crosses and the monuments on the hillsides of the cemetery, hundreds placed floral tributes in honor of their own dead heroes of both wars.

Gen. John J. Pershing's grave was visited by a 125-man guard of honor of the Virginia Legion Department, which conducted memorial services.

Other area ceremonies marked the day of remembrance. Maj. Gen. Harry J. Malony, chief of the Army's historical division and wartime commander of the Ninety-fourth Infantry Division, spoke at a program sponsored by the Second Division Association at the Second Division Monument, Constitution ave. and 17th st. nw. Music was furnished by the Army Band.

Brig. Gen. Eugene M. Foster, assistant chief of finance for the Army, was the principal speaker at the dedication of a community monument to the service men and women of both wars, at Ernest Park, Kensington, Md.

Monument Is Unveiled

With more than 1000 local residents in attendance, including the town's school children, the simple stone monument of four square pilasters on a pedestal was unveiled by Mrs. E. J. Beaulac of Kensington, a Gold Star Mother. Brief talks were given by Mayor Leonard Daymude and W. A. Rogers, chairman of the group which raised the funds for the project by popular subscription.

The Cannon Company, Maryland National Guard, provided a color guard, and the 45-piece Leland Junior High School band played. Leo J. Paulin was master of ceremonies.

Cissel-Saxon Post, American Legion, held memorial services at 10 a. m. in the Montgomery Blair High School, Silver Spring, Md., and its auxiliary presented American and Maryland flags to the school. Lee Pennington, district director of the Federal Bureau of Investigation, spoke at wreath-laying ceremonies which followed at the memorial plot before the National Guard Armory.

Martin Iverson, past Maryland department commander, American Legion, was the principal speaker at 11 a. m. services held by Bethesda-Chevy Chase Post 105 at the Legion War Memorial, Wisconsin ave. and Bradley ln., Chevy Chase, Md.

Michael Straight is Speaker

Michael Straight, editor of the New Republic, was the guest speaker at a program held by the American Veterans Committee at the AVC clubhouse, 1751 New Hampshire ave. nw. The program included the showing of "The True Glory," an inspirational film, prayers for peace and the sounding of taps. An open house followed.

Dr. Orris G. Robison, pastor of Calvary Methodist Church, led a prayer meeting at noon at the Shiloh Baptist Church, sponsored by the Twelfth Street Branch of the YMCA and other groups.

An Armistice Day service in French was held at St. John's Episcopal Church, with a sermon by the Rev. Pierre C. Toureille, pastor of the French church.

The annual Armistice Day ball of the Veterans of Foreign Wars was held last night at the Shoreham Hotel. The President and Mrs Truman headed the list of sponsors.

Uneasy World Prays For Lasting Peace

A world living in an uneasy armistice celebrated Armistice Day yesterday by praying for a permanent peace that two world wars have failed to bring.

America, England, France and a few other countries remembered the end of the First World War 30 years ago with quiet ceremonies honoring their war heroes.

Taps and graveside prayers were heard in thousands of American communities. But talks by featured speakers were heavy with hints of preparedness as events elsewhere cast ominous shadows:

The greatest battle in Chinese history raged near Nanking, Russia threatened new interference with the Berlin airlift, Jews and Arabs were at war in the Holy Land, and the U. S. Navy checked on reports of a mystery submarine near Pearl Harbor.

Secretary of Air W. Stuart Symington sounded the keynote in a speech at Rochester, N. Y., when he said an armistice is only a "temporary device" and that "only by adequate military preparedness can we hope to have a free world."

Atlantic Defense Parley May Invite 5 More Countries

By The Associated Press

Five more European countries—Italy, Portugal, Norway, Denmark and Iceland—may be invited to attend an Atlantic defense conference, possibly in December.

This word came yesterday from diplomatic officials who asked that their identity be withheld.

The five nations would be asked to send at least observers and perhaps join in writing a "pro-democracy" Atlantic defense union, it was said.

General Pershing Was Remembered . . .

Associated Press Photo

ON ARMISTICE DAY—The memory of Gen. John J. Pershing, commander of the AEF, was not forgotten yesterday. At the simply marked grave of the general of the armies in Arlington National Cemetery, 3-year-old Jane Flynn of Washington placed flowers. John C. Murray, 9, of Arlington, Va., held his dog, Lightning, and watched. Jane's daddy, J. Marshall Flynn, served under "Black Jack" in France

3 AEF Veterans Recall Armistice Day, 1918

"The greatest conflict in the history of the world came to an end yesterday morning at 6 o'clock. At that hour, the guns, which had never ceased to thunder for 1567 days, fired their last salvo into the ranks of the beaten enemy."

Conner

So The Washington Post of November 12, 1918, reported the memorable event enacted exactly 30 years ago yesterday.

In Greater Washington yesterday, three men—a major general, a sergeant and a private first class—told how the news came to them on the French battlefronts 30 years ago.

The general, retired Maj. Gen. Fox Conner, one of Gen. Dwight D. Eisenhower's principal tutors in organization of allied command, passed the day at his home, 1316 New Hampshie ave. nw.

Thirty years ago yesterday, he was Chief of Operations at the General Headquarters, AEF, and was taking a breather after planning for a combined attack by French and American troops east and west of the Moselle River, near Nancy.

"How glad I was it was over," he recalled as he thought back to the memorable day. "We immediately started getting ready to get men home," he added.

Now, "I don't go out any more. I have to take it easy. I go down to the Army and Navy Club once in a while to see some of my comrades."

"The future—it doesn't look any too good. I think we should keep strong. I always thought Teddy Roosevelt had the right idea, 'Speak softly and carry a big stick,' that's the best diplomacy.."

At the Bethesda Naval Hospital, Matt B. Burns, 52, of 800 Maine ave. sw., recalled the historic day as a "rainy, muddy one." The news filtered in and then the official orders came to cease fire. We were elated.

The sergeant, who was in a light tank outfit in the Meuse-Argonne on the Armistice, said he hadn't thought much about the day before this reporter called. "I was thinking about going to West Palm Beach to visit my daughter."

"What should we do for lasting peace? The practical thing is to get ready for it—military training and preparedness. If we do that the other fellow is a lot less likely to start up with us."

Another patient in Ward 3-B yesterday at the hospital was John M. Malone, 59, Prince Frederick, Md., coal dealer. He was a private first class in a machine gun unit "up front above the Meuse River in the Argonne" on Armistice Day.

"They Were Still Firing"

"They were still firing away—right up to the last minute," he said. "The news of an armistice was floating everywhere, but we had had a false alarm and we thought this was the same thing. But when the firing stopped—we knew something had happened then."

Asked what he was thinking about on this Armistice Day, Malone declared: "I was thinking how lucky we were that we are here."

"Peace, well, I don't know. Personally, I think as long as there are people, there will always be wars. If we tried to live differently and lived by the golden rule—get to understand and know each other, well, maybe then."

Bad Weather Slows Down Berlin Airlift

Berlin, Nov. 11 (AP).—Bad flying weather slowed the British-American airlift today and stalled off a possible showdown on a Soviet threat to force down planes straying from the air corridors to blockaded Berlin.

All airlift pilots were on the lookout for Soviet patrol planes but spotted none.

The pilots were alerted by a Russian announcement, made public by the Americans last night, that the Soviet airforce intends to force down any plane without national identification, or found outside the three 20-mile-wide corridors or the 40-mile-wide area around Berlin.

Commercial planes flying to Berlin do not carry national identifications.

The Americans have had standing orders since last May to obey if a group of Soviet fighters signaled them to land. The British have orders to "keep flying."

In the 24-hour period ending at noon, the combined British-American airlift brought in only 2241 tons of supplies, less than half the minimum daily requirement for the city. There is a stockpile, though, built up on good flying days.

Millions Start 1-Day Strike Against High Prices in Bizonia

Frankfurt, Germany), (Friday) Nov. 12 (AP).—A one-day strike by millions of German workers in protest against the high cost of living hit the British-American occupation zones at Thursday midnight.

A halt in streetcar service in the large cities was the first visible sign of the strike, which labor leaders said would involve from 8 million to 12 million workers.

The full effect of the walkout is not expected to become apparent until the usual daytime working hours.

The strike applied to factory workers who would have reported at midnight for early morning shifts. Coal mines and steel mills were included. It was estimated that the stoppage in the Ruhr mines will cost Germany approximately 300,000 tons of coal.

Hans Boeckler, chairman of the Bizonal Trade Union Council, predicted the strike would be the biggest German walkout since the early 1920s—when Adolf Hitler seized upon chaotic conditions to begin his climb to dictator.

Union leaders banned demonstrations, parades and picketing.

VISIT
BARRY-PATE
Washington's Oldest Chevrolet Dealer
1130 CONN. AVE.
REpublic 7878
SALES
CHEVROLET
SERVICE

MY FLORIST
"Where flowers for every occasion cost less"
818 Fourteenth St. N.W. RE. 3211
2608 Connecticut CO. 9004

ORCHID CORSAGE
$1.98
Roses . . . . 6c each
Funeral Sprays, from . . . $4.00
• Free local delivery on purchase of $2 or more
• Careful attention to C.O.D. and phone orders

Featherweight NYLON . . . with a world of control for the fuller figure

YB STOUT by Venus
This Venus Y-B Stout all-in-one holds your figure securely, molding graceful lines through waist and bosom. Elastic side panels lend ease and comfort to the marvelous restraining powers of the boned front and back panels of strong, sleek nylon. Sizes 38-54.
$18.50
STOUT Slender SHOP
We Slenderize the Larger Women
506 11th St. N.W. RE. 9732
Next to Perpetual Building Assn.

See a different world—
Fly by Clipper* to the
West Indies

● More frequent service to more West Indies islands than any other airline. New York to San Juan, Hub of the West Indies, is only 6¾ hours non-stop. Round-trip fare is only $180 (plus tax).
Call your Travel Agent or—REpublic 5700
Ticket Office: 1109 Connecticut Avenue
PAN AMERICAN WORLD AIRWAYS
*Trade Mark, Pan American Airways, Inc.

A Week End MUST
FRIDAY and SATURDAY
Two days for BIG buys in Topcoats, English Raincoats and Tuxedo Suits. Note these BIG reductions to clear.
8 Only, Imported
BRITISH CAMEL HAIR TOPCOATS
Were $85, NOW $49.75
15 Imported
DONEGAL TWEED TOPCOATS
NOW $41.75
11 Handwoven
SCOTCH TWEED TOPCOATS
NOW $41.75
7 Only, English
LIGHTWEIGHT RAINCOATS
Fine Egyptian Cotton NOW $14.75
English Barathea
TUXEDO SUITS
Hand Tailored Super Trimmed NOW $51.75
Broken Sizes in Men's Suits
Up to 50% Reductions
ALL SALES FINAL
Don't Miss These Buys
Louis & Dan Brown Ltd.
English Custom Tailor
812 14th St. N.W. REpublic 1396
LONDON—ENGLAND—LEEDS

RALEIGH HABERDASHER
So fine to give . . . so nice to receive

America's favorite white shirt
The Arrow
Dart
There is no one feature that makes Arrow Dart America's favorite. It's a combination of features. It's the neat, crisp-looking collar that fits perfectly, that looks well on all men. It's the Sanforized broadcloth fabric that keeps shrinkage down to less than 1%. It's the patented Mitoga cut that assures you contour-fit, that gives you freedom of movement. And it's the anchored buttons that stay put for good. All these features add up to shirt satisfaction, the kind that has made Arrow Dart the number one choice of men. Our selection includes sizes 13½ to 18; sleeve lengths, 30 to 37.
$3.65
RALEIGH HABERDASHER
WASHINGTON'S FINEST MEN'S WEAR STORE 1310 F STREET

Greek Premier To Resign Today

Athens, Nov. 11 (AP).—An official announcement tonight said Premier Themistokles Sophoulis will hand in his resignation at noon Friday.

Sophoulis said last week his coalition government would resign November 8. The action was postponed pending completion of the Greek case before the United Nations General Assembly in Paris.

Sophoulis

Sophoulis, head of the Liberal Party, said he would quit because of a political crisis provoked by Sophocles Venizelos, deputy leader of the Liberal Party.

Greek Reds Abduct American Contractor

Athens, Nov. 11 (U.P.).—The Ministry of Public Order announced today that Francis L. McShane, an American contractor, was kidnaped last night by Communist guerillas in the Peloponnesus area.

Adas Israel Congregation
600 Eye St. N.W.
Services Friday at 8:30 p. m.
Sermon By
RABBI METZ
"ISRAEL IN THE LAND OF PROMISE"
Music By
Cantor Jacob Barkin and Choir
Public Cordially Invited
Sabbath Morning Service
9 O'Clock

Reds Barricade Paris Street, Fight Police

Paris, Nov. 11 (AP).—Several demonstrators and a police captain were injured in an Armistice Day clash between Communists and police at a street barricade in Paris today.

Shots were fired, paving stones hurled and 16 persons arrested, including 2 Communist members of the National Assembly.

Communist youths seized the barriers meant to hold back Armistice Day crowds and erected a barricade across the broad Champs Elysee when police blocked their attempt to parade beyond police-set limits. The youths ran up the Red flag, sang the "International" and flung paving blocks and chunks of iron at the police.

The Paris gendarmes quickly donned their helmets, brandished their pistols and threw a cordon around the area. Several thousand police were called out.

SAVE . . . save $178.40 round-trip between Washington and Copenhagen. American's fare now $576.80.
ENJOY . . . enjoy traveling above wintry surface weather. It's summer-smooth!
TO
DENMARK
by AMERICAN AIRLINES
Call your travel agent or EXecutive 2345

FALSE TEETH LOOSE?
Use DENTUR-EZE
Why suffer or be embarrassed any longer because of loose-fitting false teeth? Use *Dentur-Eze* and know the real pleasure of eating and talking without pain or embarrassment. One application of *Dentur-Eze*, the new cushion plastic, makes loose plates fit like new for weeks! Many thousands now reline their own plates with *Dentur-Eze* and are delighted with results. Economical 59c and 98c tubes at all druggists. Ask for
DENTUR-EZE
Prevents Slipping and Sliding of Loose Plates
MONEY-BACK GUARANTEE

WEEK-END SPECIAL!

Fall Flowers in a Container
2.50
Funeral Sprays 5.00 up
THE FLOWER MART
4200 Wisconsin Ave. at Van Ness EMerson 9869
Charge Accounts Invited

Finest of the Fleet
TO
PHILADELPHIA and NEW YORK
The Royal Blue
DIESEL-POWERED STREAMLINER
Reclining-seat coaches and Parlor Car
Radio-Telephone service available
Lv. Washington . . 3.45 PM
Only B&O takes you to your choice of 13 places in New York and Brooklyn
Phone
STerling 8100
for information
Those who know . . . use the B&O!

one sip makes you a connoisseur
CREME DE CACAO
"incomparably smooth, creamy liqueur with a full rich flavour"
54 proof
BOLS Liqueurs
Since 1575
Produced in the U. S. A. by Erven Lucas Bols, Inc.
National Distributors: "21" Brands, Inc., New York

Saltz F st.
1341 F STREET

exceptional Variety in
Saltz F Street hats at
10.
A slight fractional variation in the width of a brim or the height of a crown makes a great difference in the way your hat looks and feels on you. Our famous "custom-fitting" is possible only because we have such a large selection of blocks. Our assortment of fine quality hats at $10 includes welt edges and silk-bound edges in regular and long ovals. Grays, tans, browns and greens in a wide range of tonal variations.
OTHER SALTZ F STREET HATS TO 35.

2.95
3.95
the original Mocasox . . .
pure wool, chamois soled
Made by the Handcraft Company, these are the genuine "Mocasox"—so wonderful for leisure wear. Heavy 6x3 rib pure wool with soft chamois soles. Wool yarn detailing at the tops and lacing at the soles. Available also with hand-embroidered motifs on the toes. Sizes for women as well as men in wine, navy, powder blue, red, tan and brown.
Saltz F st.
1341 F STREET
ORDER BY MAIL OR PHONE ME. 4481

ONLY BOND —*World's Largest Tailor*
BRINGS YOU THESE
HANDSOME WORSTED SUITS
AT 45.75

THIS WEEK—get smooth Sharkskins and shadow-chevron weaves in Spartan WORSTEDS.
THIS WEEK—get hardy diagonal and "pick" weaves in pedigreed Watson WORSTEDS.
THIS WEEK—get distinctive shadow stripes featured in rich McKenzie WORSTEDS.
THIS WEEK—get custom-like fit guaranteed by Bond's 210 tailoring operations.
THIS WEEK—select from 81 different sizes and models.
THIS WEEK—cash in on Bond's direct-to-you way of whittling down prices. Had we bought these suits in the open market our price would be 60.00.
THIS WEEK is the week to get your Bond WORSTED.
ONLY BOND
brings you these
Rochester-tailored worsted
GABARDINE TOPCOATS
at 45.75

Charge Account, 90-day Charge Account, or Budget Service at no extra cost
Bond
1335 F STREET N.W.
Listen to Holly Wright and the Latest News, WRC—7 A. M., Mon., Wed. and Fri.

U. S. Rejects Soviet 'Plan' for Japan's Future

Panyushkin

The United States yesterday rejected a bid by Soviet Russia for a stronger voice in shaping Japan's future.

Maj. Gen. Frank R. McCoy, American spokesman on the 11-Nation Far Eastern Commission, said the Russians had urged a new system of international controls which would extend beyond the signing of a formal peace with Japan.

McCoy said the Russians proposed giving control for several years to "the powers most interested in preventing new Japanese aggression." Soviet Ambassador Alexander S. Panyushkin has pressed for such an arrangement at closed-door sessions of the FEC's policy-making commission.

But McCoy declared:

1. Japan has already been thoroughly demilitarized and "the United States is determined that Japan shall not again be able to undertake aggression."

2. The United States has repeatedly advocated early revival of peaceful Japanese economy, which the Soviet Ambassador said Russia favored.

3. The Soviet plan for industrial controls "for several years," as outlined by Panyushkin, would continue after a formal peace treaty is signed, and thus would be "beyond the competence" of the FEC.

After the peace, Japan will be subject to the terms of the treaty—rather than to the FEC or other controls.

McCoy also declared the Soviet proposal would "serve no useful purpose" because the commission has long-standing policies for disarming Japan. These are carried out by Gen. Douglas MacArthur as Supreme Allied Commander.

Moreover, he noted that Russia already has a direct voice in the occupation of Japan through the FEC and the Allied Council at Tokyo.

McCoy's statement for the United States followed Panyushkins' tactics in making public Russia's stand. The Soviet envoy recently issued a series of statements he had made in private FEC sessions, attacking American occupation policies and actions.

PENS REPAIRED
while you wait
Authorized Sheaffer—Parker
Eversharp—Waterman
FOUNTAIN PEN HOSPITAL
D. J. Hughes Pen Co.
503 14th St. N.W.
Opposite Willard Hotel

"Keep Rollin' with Nolan"
FINANCING—
PRIVATE SALES
OUR SPECIALTY!
NOLAN
AUTOMOBILE
LOANS
Favorable Rates
No Indorsers
1102 New York Ave. N.W.
Greyhound Bus Terminal
RE. 1200
Open Till 6 P.M.

MANY NEVER SUSPECT CAUSE OF BACKACHES
This Old Treatment Often Brings Happy Relief

Many sufferers relieve nagging backache quickly, once they discover that the real cause of their trouble may be tired kidneys.

The kidneys are Nature's chief way of taking the excess acids and waste out of the blood. They help most people pass about 3 pints a day.

When disorder of kidney function permits poisonous matter to remain in your blood, it may cause nagging backache, rheumatic pains, leg pains, loss of pep and energy, getting up nights, swelling, puffiness under the eyes, headaches and dizziness. Frequent or scanty passages with smarting and burning sometimes shows there is something wrong with your kidneys or bladder.

Don't wait! Ask your druggist for Doan's Pills, a stimulant diuretic, used successfully by millions for over 50 years. Doan's give happy relief and will help the 15 miles of kidney tubes flush out poisonous waste from your blood. Get Doan's Pills.

1/2 FARE
FOR YOUR FAMILY
MONDAYS
TUESDAYS
WEDNESDAYS
When you purchase full fare transportation for yourself, your wife and all children under 22 travel at half fare.
Phone: STERLING 9000
or your Travel Agent
NORTHWEST
Orient AIRLINES

WOODWARD
&
LOTHROP
THE MEN'S STORE
SECOND FLOOR

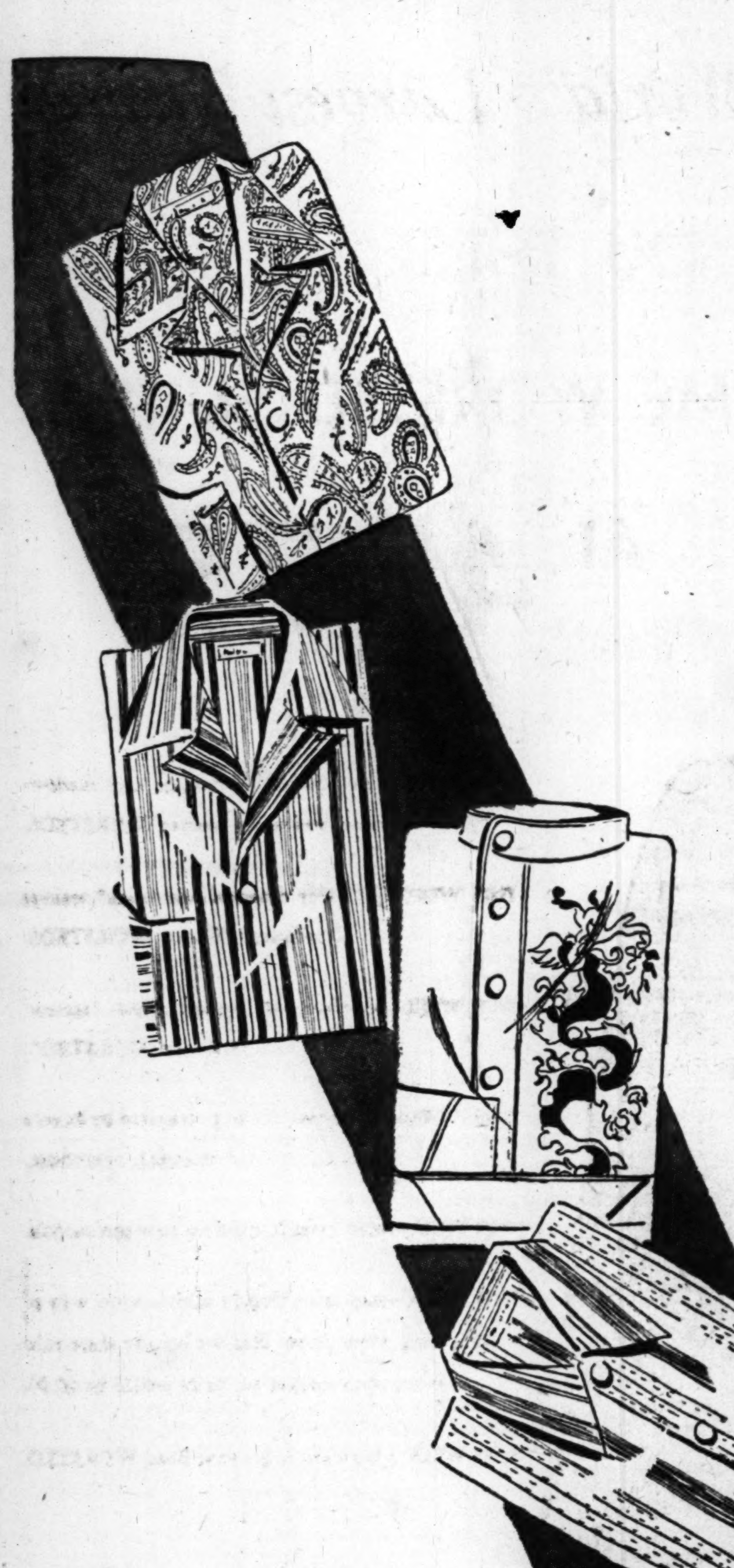

Men's pajamas comfort patterned

Smooth fabrics as washable as the sheets on your bed . . . as soothing and comfortable as a fresh pillow-case . . . briefly, the kind of fabrics you like for pajamas. And, special measures have been taken in the design of each pair to provide comfort where comfort is needed most . . . in the crotch, armpits, sleeves, waist and trousers . . . bulk has been eliminated. You find each pair trim, neat and completely conducive to sound rest. All pajamas shown are coat style.

Top to bottom:

Russian style by Weldon. In solid color cottons with contrasting piping. Sizes B, C, D. **$5.95**

Clear stripes. Cotton. High favorite of many men. Sizes A, B, C, D. Assorted colors. **$4.95**

Solid color rayon pajamas by Textron in sizes A, B, C, D. **$8.50**

Weldon lastex wonderbelt pajamas of rich paisley patterns in a variety of colors. All rayon in sizes A, B, C, D, **$10**

Imported Ceylon flannel (94½% cotton, 5½% wool) pajamas from England in sizes A, B, C, D. **$12.50**

WOODWARD & LOTHROP
10th, 11th F and G Streets Zone 13 Phone District 5300
BRANCH STORES—Bethesda, Maryland The Pentagon, Virginia

See How Famous Chefs Carve

You are cordially invited to a demonstration on carving by professional chefs of Washington, all members of the Epicurean Club, on Friday and Saturday, November 12 and 13 from 1:00 to 5:00 P. M. in our Down Stairs Store Housewares Department.

These interesting demonstrations will show the advantages of using the correct carving tools, how to carve a roast, fowl or ham. Also, the use of super-sharp Ekco Flint Hollow Ground Stainless Vanadium cutlery and carving sets.

Presiding Chefs:
Mr. Ame Roger on Friday
Mr. Antonino G. Longo on Saturday

W&L—Housewares, Down Stairs Store

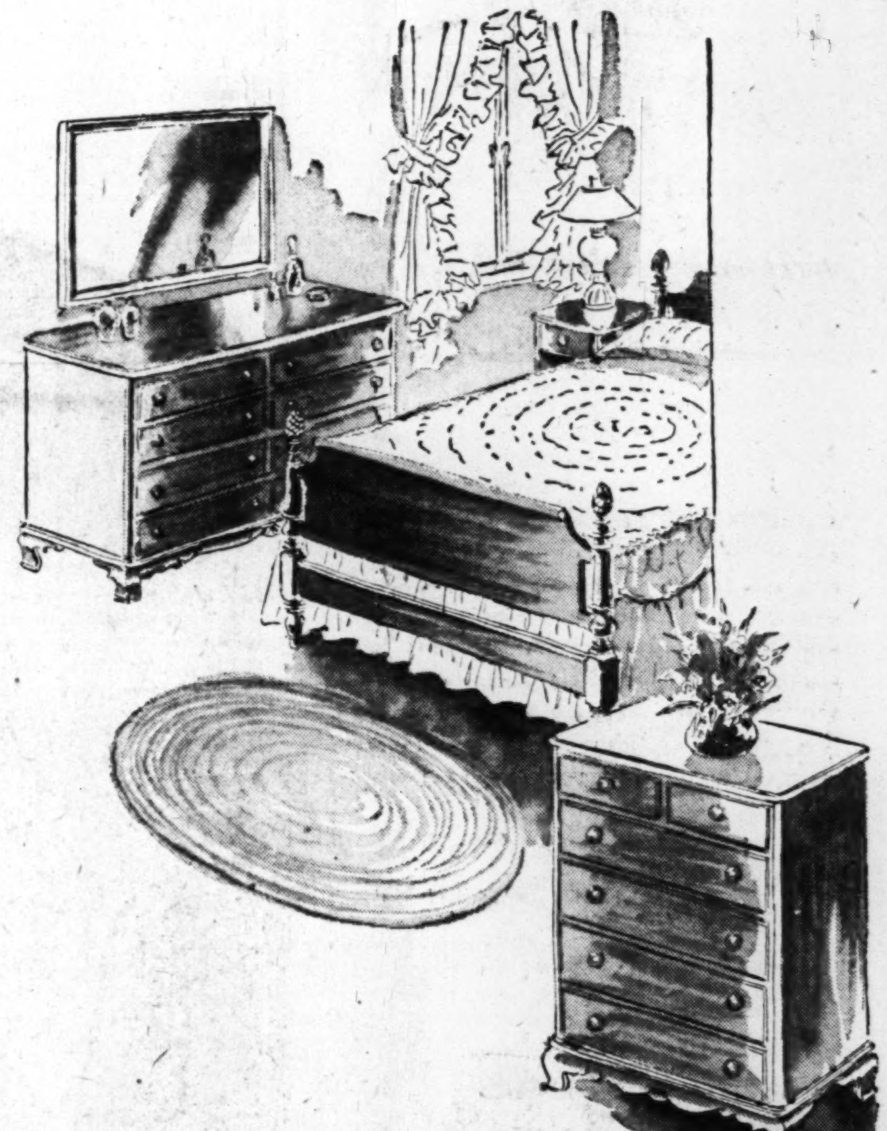

American Provincial expressed in

Kling Maple

A sunny solid maple bedroom is, you find, such a friendly expression of American Provincial . . . that "natural outgrowth of our national taste" . . . that happy interpretation of colonial lines in mellow tone native woods. Kling adds craftsman-like insistence on modern day efficiency, comfort, convenience.

Sketched,	*Also sketched,*
Low post double bed, $60.50	Chest, $87.50
Double dresser base with maple knob pulls, $128	Night Table, $30.50
Hanging Mirror, $26.50	Not shown, dresser base, $84
	Chest on chest, $96

Deferred Payments may be arranged on Home-furnishings Purchases of $25 or more.

W&L—Bedroom Furniture, Fifth Floor

SAVE ...save $162.20 round-trip between Washington and London. American's fare now $492.20.

ENJOY ...enjoy traveling above wintry surface weather. It's summer-smooth!

TO
ENGLAND
BY
AMERICAN AIRLINES
Call your travel agent or EXecutive 2345

"Crusade in Europe!" Follow Eisenhower's own story of World War II, currently in The Post.

Gloomy Peiping Fears the Worst

By A. T. Steele

Peiping, Nov 11 (NYHT).—At no time in the history of Chinese-American relations have Washington's policy-makers been up against a challenge as acute as that which confronts them in China today.

All along the line the weakened dikes of Chinese Nationalist resistance are crumbling under the Communist flood. Few believe the momentum of the present Communist offensive will be halted until at least two and perhaps more of the largest cities of China are in Communist hands.

If by that time the Commuinsts have not forced the Nanking government to come to terms, they will be able at least to set up a rival coalition government with a strong claim to international recognition.

Obstacles Are Formidable

It is amply clear that American aid in its present volume is incapable of stemming the Communist advance. Even a more positive American aid policy toward the Nationalist regime would stand little chance of success unless it were accompanied by new Chinese leadership and American advice and supervision amounting almost to control.

Obstacles to such a course are formidable. It would antagonize a large segment of the Chinese public—ever sensitive to any infringement of Chinese sovereignty. It would possibly goad Russia into more active support of the Chinese Communists. It would involve the United States in a mammoth and expensive gamble.

North China, at least, with its great cities of Peiping and Tientsin, may be beyond saving. The continued movement of Communist forces from Manchuria through undefended passes of the Great Wall is an ominous portent of what lies ahead.

President Chiang Kai-shek and the Kuomintang militarists and politicians who surround him are today a minority among the Chinese people in their rejection of any suggestion of compromise. There are a multitude of signs that the majority of China's war-weary people would welcome a negotiated peace, even if it meant a considerable measure of Communist control—as it undoubtedly would.

Chiang is apparently convinced that a third world war is in the making and that no matter how far back he may be pushed, his stubborn tenacity will ultimately be vindicated.

It is extraordinary how the people's attitude toward the Chinese Communists has moderated during the last year. This is not to say that the people of Nationalist China have become pro-Communist. It means, rather, that they are more anti-government and are fed up with military reverses and economic distress.

Moreover, the new moderation in Communist policy has softened the old fears and hatreds. The word has gotten around that the Communists are now taking a tolerant attitude toward private business, small landlords and most Nationalist officials. To what extent this line is opportunistic and temporary it is difficult to say, but as a propaganda weapon it has been remarkably effective in preparing the public mind for Communist or coalition rule.

Even foreign businessmen are now frequently heard to say that perhaps the Chinese Communists are not such bad fellows, perhaps they will permit foreigners to do business as of old, perhaps they are a different breed from the people in Moscow.

Greatest Battle In China's History

Associated Press WIREPHOTO

WAR MAP—More than a million men battled yesterday north of the Yangtze. Order was restored in Nanking and Shanghai (A) and government reinforcements were being brought up along the Peiping-Hankow railroad (B) to be hurled into the fight. Suchow is the objective of advancing Chinese Communist forces

CHINA—From Page 1

Battle Opens For Nanking

tion for which the mission was created.

On the political and economic fronts, the Chinese government cut the value of its gold yuan to 20 to the United States dollar, compared with the old 4-to-1 rate, and permitted possession of gold and silver on a limited basis.

The official Central News Agency said Premier Wong Wen-hao had withdrawn his resignation and would remain under a new policy whereby he would daily coordinate military and civil affairs with the defense minister and deputy premier.

"Saved my Life
A God-send for GAS-HEARTBURN"
When excess stomach acid causes painful, suffocating gas, sour stomach and heartburn, doctors usually prescribe the fastest-acting medicines known for symptomatic relief—medicines like those in Bell-ans Tablets. No laxative. Bell-ans brings comfort in a jiffy or return bottle to us for double money back.
BELL-ANS for Acid Indigestion 25¢

Are you reading General Eisenhower's story? It's running exclusively in The Post.

We Have Added
GABARDINES AND IMPORTED TWISTS
to Our Own Great Group of
Clear Finished Worsteds
$69.50
Some Were $84.50
Tailored to Your Measure
This group of fine full-bodied worsteds are in popular Sharkskin, Nailhead, and Bold Stripe Weaves: Complete range of the most popular Fall colorings:
Continuing Our Sensational Offer of
Turnberry 3-Ply Worsteds
Reg. U. S. Pat. Off.
$59.50 Our Reg. $74.50 Quality
The Outstanding Value of the Year
KAHN TAILORING CO.
OF INDIANAPOLIS
1420 H STREET N.W.
Store Hours: 9 to 5:30 Phone NA. 0536

Window Shades
Ready Same Day
Bring us your old rollers or sizes—We'll have your shades ready for you the same day.
THE SHADE SHOP
SINCE 1902
830 13th St. N.W. RE. 6262
W. Stokes Sammons

First Again with Tobacco Men!
More independent experts smoke Lucky Strike regularly than the next 2 leading brands combined!
COPR., THE AMERICAN TOBACCO COMPANY

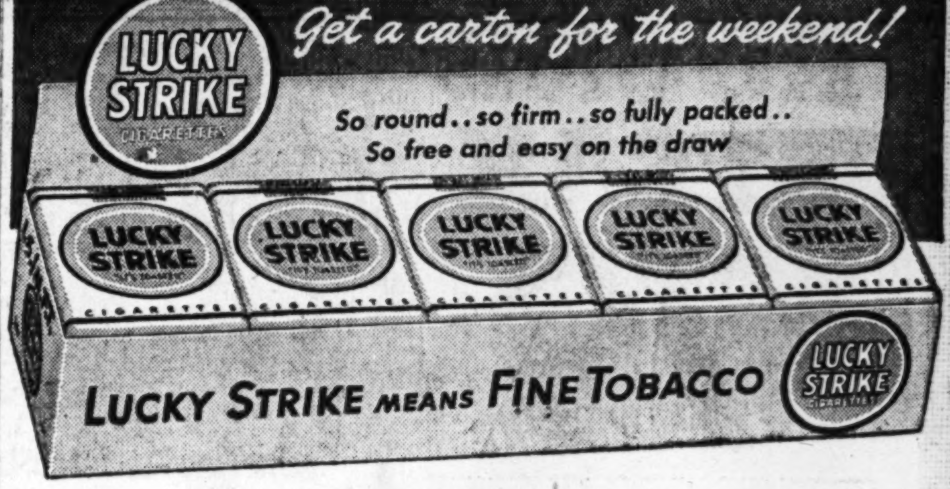

THE HECHT CO
Washington and Silver Spring

Jay McDougan
The Sport Coat of Country Gentlemen
Exclusive with The Hecht Co. 37.50
Rugged "tweedy" all-wool fabrics that lend a touch of elegance and assure you of casual comfort. Three-button center-vent models in sizes regular 35 to 52, longs 36 to 50 and shorts 36 to 44.
Men's Camel Wear, Second Floor, Washington
Street Floor, Silver Spring

There's no place like home with RCA VICTOR
EYE WITNESS TELEVISION
There's never a cover charge for the world's finest entertainment—in the home that has RCA Victor Eye Witness Television. The young folks are quick to spot a good thing and they've found it in television.

For "teen-agers," home becomes THE place to have fun—for the whole family, a world of entertainment

The "crowd" meets nowadays in the home that has RCA Victor Eye Witness Television. For the young folks can find nothing outside to match the fun and excitement of *seeing* their favorite entertainers and sports heroes in action—in the friendly atmosphere of the family living room.

Young and old find more "in common" as they gather together before the television screen. *Right at home*, they share the glamour and excitement of the whole world, the finest in entertainment and education as it unfolds before their eyes.

It's RCA Victor for Television Value

Whichever RCA Victor set you choose, you're getting top value for your television dollars. RCA Victor gives you the amazing Eye Witness Picture Synchronizer, your assurance of bright, clear, *steady* pictures *locked in tune* with the sending station.

PROGRAMS FOR EVERYONE

Here are just a few of the many exciting types of programs you can see this week on RCA Victor Eye Witness Television.

- Football, boxing, wrestling
- Drama, comedy, variety
- News highlights and analysis
- Quizzes, with a chance to win prizes
- Sports instruction
- Homemaking programs
- Special children's programs
- Science and adventure films

And many other features with more being added every day!

The "Onlooker," shown above, gives you big, clear 52 square inch *improved* Eye Witness Television at an amazingly moderate cost. Bright, clear, steady pictures, *locked in tune* by RCA Victor's Eye Witness Picture Synchronizer. Controls are simplified. Multi-Channel Station Selector for easy, automatic tuning. *The "Onlooker's"* clean, smooth cabinet comes to you in a choice of three fine-wood finishes, Walnut, Mahogany or, for slightly more, modern Blond.

The "Onlooker"—RCA Victor 8T243. AC operation . . . $349.50 plus $1.59 Federal Tax. Installation extra*

*Installation by experts of RCA's own service organization, the RCA Service Company, is yours when you buy the RCA Victor Television Owner Contract. This optional Contract also covers all charges for antenna and it guarantees you a full year of Eye Witness performance. No other company offers such extensive television service facilities.

SEE YOUR RCA VICTOR TELEVISION DEALER FOR A DEMONSTRATION AND FREE BOOKLET

RCA VICTOR
DIVISION OF RADIO CORPORATION OF AMERICA

ALWAYS THE LEADER

1st — in Top QUALITY MEATS

Giant FOOD DEPARTMENT STORES

1st — in Low MEAT PRICES

GIANT Top Notch MEATS

NO COMMERCIAL GRADE MEAT SOLD **HERE**

GIANT Top Notch
Top Quality Grades
ROUND STEAK
lb. **79c**

GIANT Top Notch
Top Quality Grades
CHUCK ROAST
lb. **55c**

PORK LOIN ROAST
Fresh Young Tender RIB END (Up to 3 lbs.) lb. **43c** LOIN END (Up to 3 lbs.) lb. **51c**

SHORT SHANK HAMS
"ARMOUR'S ★" "RATH'S Blackhawk" "OSCAR MAYER" SUGAR-CURED, SKINNED *Whole or Shank Half 10 to 14 lbs. Average* lb. **59c**

PORK CHOPS
LEAN, MEATY CENTER CUT lb. **65c**

DOWN PRODUCE LANE

Western Red Delicious **APPLES** *Fancy Boxed* **2** lbs. **25c**

Florida Tree-Ripened **TANGERINES** doz. **29c**

California All-Green **BROCCOLI** large bunch **29c**

FLORIDA FULL O' JUICE
ORANGES
Vitamin Packed! Tree Ripened! Thin Skinned! doz. (250 to a box size) **19c**

U. S. No. 1 Eastern Boxed **APPLES** BLACK TWIG **3** lbs. **29c**

Florida Pink Meat **GRAPEFRUIT** 80 to a box size each **6c**

Home-Grown All Green **NEW CABBAGE** lb. **3c**

TOMATOES
CALIFORNIA RED RIPE REPACKED Carton of 3 or 4. **17c**

• GIANT SEA FOOD •
Freshly Shucked Salt Water
OYSTERS
Stewing pint **69c** *Select pint* **79c**

Fancy Cello-Wrapt **PERCH FILLET** lb. **39c**

Fancy Cello-Wrapt Fillet of **FLOUNDER** lb. **55c**

FRESH BAYSIDE **CLAMS** *Shucked or in Shell* doz. **39c**

GIANT "HEIDI" BAKERY
Milk Chocolate Iced **LAYER CAKES** Three Layer each **69c**

Delicious Peach Whipped **CREAM PIES** each **59c**

Old-Fashioned **OATMEAL COOKIES** doz. **23c**

ORANGE JUICE	"Aunt Nellie's Florida Sweetened	46 oz. can	**23c**
FRUIT COCKTAIL	"Del Monte" Select California	No. 2½ can	**43c**
SOLID PACK TUNA	"White Star"	No. ½ can	**45c**
SOCKEYE SALMON	"Del Monte" Alaska Red	No. 1 can	**69c**
PORK & BEANS	"Campbell's" —with Tomato Sauce	**2** 16 oz. cans	**25c**
SWEET PEAS	"Green Giant" Great, Big, Tender	**2** 17 oz. cans	**39c**
SWEET PEAS	"Kitchen Queen" Large, Tender	**2** 17 oz. cans	**27c**
PANCAKE FLOUR	"Pillsbury's" Self-Rising	**2** 20 oz. pkgs.	**35c**
CANE & MAPLE SYRUP	"Log Cabin"	12 oz. bot.	**27c**
BEST XXXX FLOUR	"Pillsbury's" Enriched	5 lb. bag	**45c**
SPAM The All-Purpose **MEAT**	A "Hormel" Product	12 oz. can	**47c**
COFFEE	"Chase & Sanborn"—All Grinds We Will Gladly Redeem Your 25c Coupons!	lb. can	**56c**

• GIANT DELICATESSEN •
"AUTH'S PURE PORK
SAUSAGE
Washington's Old Reliable! lb. pkg. **43c**

Philadelphia Style **SCRAPPLE** lb. cello pkg. **17c**

"BORDEN'S" Chateau **CHEESE** 2-lb. loaf **83c**

"Cudahy's Puritan" SLICED
BACON *Sugar-Cured lb. pkg.* **67c**

GIANT POULTRY
"Giant Top-Notch" Ready for the pan **CHICKENS** STEWING lb. **63c**

"Giant Top-Notch" Ready for the Pan **CHICKENS** FRYING lb. **73c**

"Giant Top-Notch" Fancy Frying **LEGS & BREASTS** lb. **93c**

STORE HOURS **9** A.M. To **9** P.M.

CAMAY SOAP **2** reg. cakes **19c**

CAMAY SOAP **2** bath cakes **27c**

P & G WHITE NAPTHA **SOAP** large cake **9c**

TIDE *P & G's Heavy-Duty DETERGENT* large box **34c**

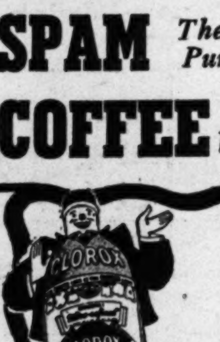

The WHITE LINE is the CLOROX LINE
CLOROX
2 qt. bots. **33c** ½-gal. bot. **29c**

IVORY FLAKES large box **34c**

IVORY SNOW large box **34c**

OXYDOL RICH, SAFE SUDS large box **34c**

DUZ GRANULATED SOAP "Does Everything" large box **34c**

ALL STORES OPEN 'til **9** P.M.

China to Ask Disarming of Red Fifth Columns, Charges Soviet Supplied Guns for 50,000 Japs

By John G. Rogers

Paris, Nov. 11 (NYHT).—China announced today it intends in the near future to place before the United Nations "concrete proposals" for the disarmament of Communist fifth columns throughout the world.

Chinese Delegate Dr. T. F. Tsiang prefaced this announcement before the Political Committee of the U. N. General Assembly with the charge that Russia has armed some 50,000 Japanese prisoners of war for service with the Chinese Communist armies against the Chinese government.

With regard to Russian arms reduction proposals now before the Political Committee, Dr. Tsiang asserted: "The work of the Soviet delegation in this committee and the deeds of the Soviet government are as far apart as the North Pole from the South Pole."

Russian Deputy Foreign Minister Andrei Y. Vishinsky fired a nearly two-hour-long speech at the Political Committee during which he frankly hailed the recent "glorious victories" of the Communist forces in northern China.

But, as for Dr. Tsiang's charges that the Russians had equipped Japanese for service with the Communist Chinese, Vishinsky said those accusations were "slanderous" and irresponsible statements.

Vishinsky's long speech, during which he asserted that the United States and Britain were "stuck up to their ears in military adventures in all parts of the world," was in defense of the doomed Russian proposal demanding a one-third cut in big country armament during the next year.

Plotter Guilty Of War Crimes

Associated Press WIREPHOTO

HIDEKI TOJO, found guilty of crimes of "the most inhumane and barbarous character," was pictured November 7 in Tokyo as he walked with head hung low from the International Military Tribunal

Smith Distorts Saipan Story, Army Asserts

The smoldering "Generals Smith feud" between the Army and Marine Corps flared up yesterday as Army spokesmen called the Marine Corps version of what went on at Saipan "misinformed" and "distorted, malicious and misleading."

Top secret records were opened up by order of Kenneth C. Royall, Secretary of the Army, to disprove charges by Marine Corps General Holland M. (Howlin' Mad) Smith (retired) that the Army's Twenty-seventh Division, commanded on Saipan by Army Maj. Gen. Ralph C. Smith, lacked "aggressive spirit." The Marine Smith was in command of the one Army division and two Marine divisions in the battles for Saipan, Tarawa and Makin in 1943 and 1944.

As a result of the Marine General Smith's complaints, the Army General Smith was removed from command of the 27th Division. But the Army gave him another divisional command in the theater and found the relief "not justified by fact." The bitterness aroused at the time was revived by the publication in the Saturday Evening Post of Marine General Smith's memoirs of the battle.

These were termed "distorted, malicious and misleading" by Lieut. Gen. Robert C. Richardson, jr., a retired Army general who commanded Army troops in the central Pacific. He said that even before the Tarawa battle in November, 1943, he had "formed the opinion that Holland Smith lacked the necessary training and qualifications to exercise the high command of Army troops in battle." He said that he "categorically denied" Marine General Smith's charge that he "berated the entire Marine Corps" or said that "a Marine was not qualified to command a corps."

General Richardson said that Marine General Smith's plan for the Second Marine's Tarawa attack "was obviously defective," that he "was not obliged to make a frontal attack on that island." He could have landed on an adjacent atoll and attacked under protection of the Marine's artillery fire as the Army Seventh Division did at Kwajalein, General Richardson said.

Army Department records hitherto classified as top secret were opened up by Capt. Edmund G. Love, official Army historian of the central Pacific operations. He charged that Marine General Smith had been invited "at least five times" to consult the records of the Twenty-seventh Division, but that he had not done so, and that no Marine officer had consulted these documents.

Malay Rebels Cut Down to 3000 Fugitives

By Stanley Swinton

Muar, Federation of Malaya, Nov. 11 (AP). — About 3000 ragtag fanatics hiding in the jungle are all that's left of Communist dreams of a Soviet Malaya.

Six months ago the Communists resorted to violence, trying to turn Britain's richest possession into a "people's republic." Today they fight and run in frightened bands of 10 or 12.

Night and day the rebels are harassed by one of the world's most widely assorated security forces — Britons, White Russian refugees, Gurkhas, jungle-wise Malayans and others.

There are no big battles. Three or four times a day, somewhere along this peninsula, Sten guns snarl, rifles crack and a few Communists fall into the razor-sharp jungle grass.

I have just returned from a jungle sweep north of Muar with the Seaforth Highlanders, a Scottish regiment.

After hours of walking we flushed 13 Reds beside two shabby huts among ranks of rubber trees.

'Wheat King' Will Give Lessons in Methods to French Africa

Tom Campbell, for years known as America's "wheat king," leaves Saturday for France to demonstrate modern wheat-growing methods in French North Africa.

His trip is at the request of the French government. It will be similar to a mission he carried out under contract with the Russian government in 1929-1934, where he taught American farming methods under the Soviet's first five-year plan.

As part of the program, three delegations from Morocco, Tunisia and Algeria have been at Campbell's huge wheat ranch near Hardin, Mont., all summer, studying methods employed there. The Montana land, which has produced as much as 50 bushels of wheat an acre, is much the same, Campbell says, as that in North Africa.

Woman Heads Group

One of the delegations at Montana was headed by a woman, Madame Maurice Callioux, one of the largest landowners in Tunisia.

"She lives at our Farm No. 4," Campbell said at the University Club yesterday. "She was up with the rest of the hands at 5:30, and drove trucks, combines and tractors all day long in the fields."

The three delegations, arranged by the French Embassy here, are returning to North Africa later this month.

Campbell hopes to establish demonstration farms in the three colonies, to show the native Arabs how to improve their crops.

This year North Africa produced about 17 million bushels of wheat and barley. Campbell thinks that can be greatly increased.

"Modern French farms there have produced 35 bushels an acre every other year under proper farming methods," he said. "But the Arab farmer, with his wooden plow and a crop every year, has averaged from three to seven bushels an acre.

No Mechanized Training

"We don't plan to teach him mechanized farming—that is impossible for him. But we want to show him how to plow with steel plows, how to conserve moisture, and other modern methods."

Strangely, Campbell's trip is about 30 years late. On Wednesday, he got from the Archives Department a commission instructing him to proceed on a similar mission dated 1918. It was signed by Herbert Hoover.

SAVE AT BOULEVARD SUPER MARKET
106 SOUTH WAYNE ST.
WASHINGTON-LEE SHOPPING CENTER
ARLINGTON, VA.
WE GUARANTEE TO SAVE YOU MONEY!
STORE HOURS: FRI. & SAT.: 8:30 A.M. to 9 P.M. MON.-THURS.: 8:30 A.M. to 7 P.M.

Repeat Sale
LUTER'S OF SMITHFIELD, VA.
SMOKED PICNICS
★ LOWEST PRICE IN YEARS ★
Tender . . . meaty . . . tasty. And the thriftiest buy of the week!
A BIG VALUE! 39c lb.

ARMOUR'S ★ COUNTRY SCRAPPLE lb. 16c
GRADE "A" SHOULDER LAMB ROAST lb. 35c

Quality Meats . . . Low Price
TENDER, JUICY BEEF Chuck Roast
STANDING BEEF Rib Roast
LEAN, FLAVORFUL Ground Beef
MEATY, DELICIOUS Pork Chops
Take your pick of these fine meats at this EXTRA LOW PRICE! YOUR CHOICE 49c lb.

SWANCO MARGARINE — EXTRA LOW PRICE lb. 29c
ARMOUR'S ★ PURE LARD — A QUALITY VALUE! lb. 23c

BOULEVARD SPECIAL
TENDER, BONELESS ROUND STEAK 69c lb.
SHOULDER Lamb Chops lb. 39c

GRADE "A" SLICED BACON lb. pkg. 59c
SIRLOIN BEEF STEAKS lb. 59c

TENDER, FRESH-KILLED Frying Chickens 41c lb.
FRESH Calf Tongues lb. 29c

YOUR CHOICE! Green Beans, Tomatoes, Lima Beans, Beets or Mixed Vegetables — NEW PACK! STOCK UP AND SAVE! 2 No. 2 cans 25c
YOUR CHOICE! June Peas, Golden Corn, Pork & Beans or Grapefruit Juice — A REAL SPECIAL VALUE! 3 cans 29c

Finest for over 100 years
BURNETT'S VANILLA
Makes good cookies better!

Try my "Fit for Feastin'" DEVIL'S FOOD Cake

ADD a cup of water, stir and bake the perfect Devil's Food Cake. It's that easy with the wonderful, new Aunt Jemima Devil's Food Ready-Mix. No sifting, measuring, blending of a dozen ingredients. Aunt Jemima does all that for you. You just add water to this magic mix and bake. Mmmmm . . . out comes a delectable Devil's Food . . . moist, rich and with that wonderful chocolatey flavor that does your cooking proud. Take the work . . . and the *guess*work . . . out of Devil's Food cake making now. Ask your grocer for Aunt Jemima Devil's Food Ready-Mix!

For fleecy light SILVER CAKE
Luscious is the word for it. This feather light Silver Cake baked the easy, easy Aunt Jemima Ready-Mix way. Simply add water to Aunt Jemima Silver Cake Ready-Mix, stir and bake.
ADD WATER-THAT'S ALL!

Everything tastes better with Petri Wine
PETRI WINE CO., SAN FRANCISCO, CALIFORNIA

THE FINEST TEA YOU CAN BUY OFFERS YOU THE FINEST TEA-POT YOU COULD WANT

$3.50 RETAIL VALUE
BRU-O-LATOR for only $1.25 . . . and a McCORMICK Tea Box-Top (any size)

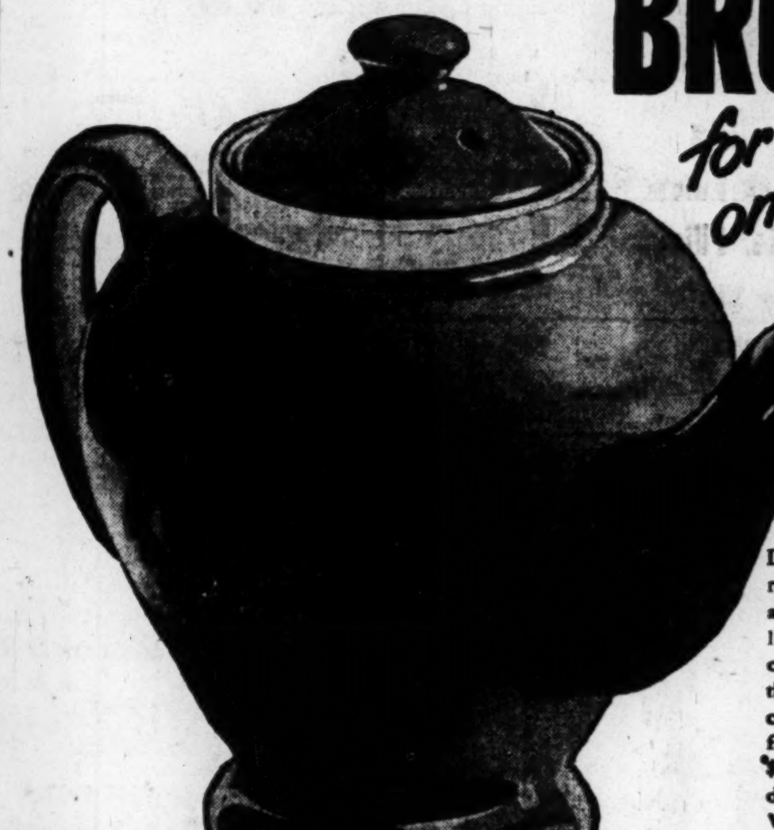

Discover this richer, more refreshing tea—and save real money on the exclusive Bru-o-lator! If you know and love good tea—one sip will tell you there's no tea like McCormick. It's richer—more refreshing—because McCormick picks only the prize young leaves, then blends them expertly for full body, sparkling color and a wonderful flavor. Get McCormick Tea from your grocer today—mail in the box-top plus $1.25, and get a big, beautiful Bru-o-lator teapot for dollars less than its retail price!

What a bargain! Made to sell for $3.50 and this big, 6 cup, family-size Bru-o-lator is worth every penny of that price! Only McCormick brings it to you at this "give-away" price!

What a beauty! It's fireproof—yet this lovely cherry-colored china teapot is pretty enough to put right on the table!

And what wonderful tea! Just put the tea leaves—or handy McCormick tea bags—in the patented china filter and add freshly boiling water. Bru-o-lator strains as it steeps! Lift out the filter and you have 6 cups of delicious, crystal-clear tea—no mess—no floating tea leaves in the pot—no untidy tea bags on the saucer!

● Exclusive Bru-o-lator strains as it steeps—brews the clearest tea you'll ever see!

6-cup family size

There's nothing like a cup of tea—and no tea like McCormick's

LOOK FOR THE TEA WITH THE BIG "MC"!

MAIL THIS COUPON TODAY
Enclose one dollar twenty-five and a box-top from any size package of McCormick Packaged Tea or Tea Bags and mail. You'll get back—postpaid—this beautiful $3.50 Bru-o-lator Teapot!
McCormick & Co., Inc.
Box 166, New York 8, N. Y.
Please send me ( ) Bru-o-lator(s).
Name..........
Address..........
City.......... Zone..... State..........
CHECK ☐ MONEY ORDER ☐ CASH ☐
Offer expires midnight, Dec. 4, 1948

SAFEWAY'S PORK SALE ...Continued!

SAFEWAY MEAT GUARANTEE

Every cut of meat you buy at Safeway, regardless of kind, grade or price, is guaranteed to please you 100% or all your money back without fuss or quibble.

We're continuing our big old-fashioned pork sale until close of business Saturday. Two more days to take advantage of Safeway's savings on your favorite cut of fresh, tender pork. You'll find your favorite cuts well displayed and priced to save you money at your nearby Safeway store. For good and thrifty eating this week serve Safeway Guaranteed Pork.

SAUSAGE MEAT All Pork	lb.	47c
SAUSAGE LINKS All Pork	lb.	59c
SAUSAGE MEAT Gwaltney's Smithfield	lb.	51c
PORK PUDDING Rings	lb.	31c
SCRAPPLE Tasty	2 lb. pkg.	37c

Sliced Bacon Morrell's Pride	lb.	63c
Smoked Picnics 4 to 8 lb. Avg. Whole, Bone in	lb.	49c
Frankfurters Skinless	lb.	49c
American Cheese In the Piece or Sliced	lb.	49c
Longhorn Cheese In the Piece or Sliced	lb.	53c

PORK CHOPS

End Cut	Center Cut
lb. 49c	lb. 65c

These prices effective until close of business Saturday, November 13, 1948, in Washington, D. C.

MARYLAND: Bethesda, Bladensburg, Chevy Chase, Kensington, Coral Hills, College Park, Hyattsville, Mt. Rainier Silver Spring, Takoma Park, Gaithersburg, Rockville, Suitland, Upper Marlboro, Indian Head, Berwyn, Capitol Heights.

VIRGINIA: Alexandria, Arlington, Fairfax, Falls Church, McLean, Herndon, Vienna.

NO SALES TO DEALERS. WE RESERVE THE RIGHT TO LIMIT QUANTITIES. Items marked (*) are subject to Maryland Sales Tax. Produce prices are subject to daily market changes.

FRESH HAMS	Whole or Shank Half	lb.	53c
FRESH PICNICS	Whole—Bone in	lb.	45c
SPARERIBS	Small, Lean	lb.	55c
NECK BONES	Pork	lb.	29c
PORK FEET	Bone in	lb.	15c
PORK TAILS		lb.	29c

PORK ROAST

For a main course that's hard to beat for downright good eating, serve your family a tender, lean Safeway Pork Roast this weekend. Surround it with apple rings or roasted peeled potatoes. Your folks will really go for it. Compare Safeway's attractive low prices . . . remember, every cut of meat at Safeway is guaranteed to please you or all your money back.

Rib End Up to 3 lbs.	lb.	43c
Loin End Up to 3 lbs.	lb.	51c
Whole or Half Loin	lb.	55c

Thrifty Pan-Ready SEA FOODS

Quick-Frozen

Sole Fillets	lb.	55c
Perch Fillets	lb.	33c
Haddock Fillets	lb.	43c
Flounder Fillets	lb.	47c
Salmon Steak	lb.	79c
Halibut Steak	lb.	59c

Get Your Copy of FAMILY CIRCLE November Issue

APPLE SAUCE

Whitehouse	Mott's
2 20-oz. cans 25c	2 17-oz. jars 27c

American CHEESE Dutch Mill

½-lb. pkg.	2-lb. box
29c	95c

Mrs. Wright's BREAD Sliced White lb. loaf 12c

BUTTER

Land O' Lakes 93 Score	Meadow Wood 92 Score
71c	69c

½ PRICE SALE!

THIS CAN REGULAR PRICE

THIS CAN ½ PRICE

WHILE SPECIAL PACKS LAST — BOTH FOR 17c

AJAX "Foaming Action" CLEANSER

Typical Safeway Values!

NU MADE	Mayonnaise	pt. jar	47c
HELLMAN'S	Real Mayonnaise	pt.	51c
TIDE	Oceans of Suds	*18 oz. pkg.	34c
GLIM	A Thimble Full Does Your Dishes	*4 oz. bot.	29c
SU-PURB	Soap	*24 oz. pkg.	32c
RALSTON	Instant	18 oz. pkg.	27c
TISSUE	Scot Toilet	*2 rolls	21c
BLEACH	White Magic	*qt. bot.	15c
SOUP	Campbell's Tomato	3 10½ oz. cans	31c
QUAKER	Oats	48 oz. pkg.	35c

EDWARDS COFFEE Vacuum Packed lb. 52c

Chase & Sanborn COFFEE VACUUM PACKED Coupons Redeemed lb. 56c

Cleaning Needs

Mop Heads	ea.	41c
Mop Sticks Spring	ea.	29c
Dust Mops Zephyr	ea.	89c
Glass Wax Gold Seal	16 oz. can	59c
Windex	20 oz. bot.	29c
Windex Sprayers Metal	ea.	12c
Imperial Brooms	ea.	98c
Ideal Brooms 5 Strings	ea.	$1.25
Spic & Span Cleaner	2 16 oz. pkgs.	43c
Old Dutch Cleanser	2 14 oz. cans	21c
Bon Ami Powdered	2 12 oz. cans	23c
Oakite	pkg.	12c
Bab-O Cleanser	14 oz. can	11c
Sunbrite Cleanser	3 13 oz. cans	20c

More Safeway Values

Rice Krispies Kellogg's	2 5½ oz. pkgs.	29c
Marshmallows Campfire	16 oz. pkg.	27c
Swift's Prem	12 oz. can	43c
La France Powder	*2 pkgs.	17c
Pork & Beans Phillips Delicious	2 No. 2 cans	25c
Pork & Beans Ritters	2 17½ oz. jars	31c
Navy Beans Jack Rabbit	lb. pkg.	15c
Sleepy Hollow Syrup	12 oz. bot.	22c
Apple Jelly Musselmon's	12 oz. gl.	13c
Canterbury Tea Bags	pkg. of 48	43c

Lang's SAUERKRAUT 2 27 oz. cans 25c

Cheese

Cheese Food Breeze	2 lb. box	79c
Kraft Velveeta Cheese Food	2 lb. box	87c
Cream Cheese Kraft Philadelphia	3 oz. pkg.	18c
Snappy Cheese Shefford's	3 oz. pkg.	19c
Smoked Cheese Kaukauna	6 oz. pkg.	42c
Kraft Cheese Old English	½ lb. pkg.	31c

FARM-FRESH PRODUCE

Crisp, fresh fruits and vegetables. The pick of the crop . . . rushed to our stores daily. Priced to save you money.

CABBAGE	Firm Heads	lb.	3c
CELERY	Green Pascal	lb.	10c

CRANBERRIES	pkg.	25c
FRESH KALE Tender, Green	lb.	5c
CRISP KALE Cello Pkg.	pkg.	17c
Fresh SPINACH Cello Pkg.	pkg.	17c
ORANGES Florida	5 lbs.	21c
POTATOES Idaho	5 lbs.	29c
GRAPEFRUIT Juicy Florida	lb.	4c
CAULIFLOWER	lb.	9c

Juicy Red **SWEET POTATOES** 3 lbs. 25c

MARGARINE	Sunny-Bank	lb. 36c
MARGARINE	Blue Bonnet	lb. 38c

SAFEWAY

RIVER TERRACE Super Market
Open 9 to 9 · 100% Self-Service
3830 BENNING ROAD, N.E.

TOP QUALITY, FRESH
PORK LOINS
ROAST UNDER 3 POUNDS
ROAST OVER 3 POUNDS
WHOLE LOIN ROASTS
HALF LOIN ROASTS
All tender and delicious! YOU NAME IT! WE GOT IT! lb. 49c

FIRST CUT PORK CHOPS lb. 49c
SLICED BACON lb. 49c
PURE PORK Sausage Meat lb. 45c
FRESH PICNICS Little Ones lb. 42c
SMOKED PICNICS Little Ones lb. 49c
STOKELY'S "HONOR BRAND" Frosted Foods
SUCCOTASH pkg. 35c
CUT CORN pkg. 28c
CUT BEANS pkg. 29c
HEINZ KETCHUP 14-oz. bot. 21c
MORTON'S SALT 2 boxes 15c
GOLD MEDAL FLOUR 10 lb. bag 79c
NEPTUNE MAINE SARDINES In the Key Carton. 2 reg. cans 25c
NIBLETS CORN 12-oz. can 17c
MARGARINE Mrs. Filbert's Squeeze-Pack lb. pkg. 37c
SUGAR FRANKLIN GRANULATED 10 lb. bag 83c
HOT ROLL MIX PILLSBURY'S pkg. 24c
RED RIPE SLICING TOMATOES cello. ctn. 15c
YELLOW ALL-PURPOSE ONIONS lb. 4c
ZIPPER-SKIN TANGERINES 3 lbs. 25c
JUICY FLORIDA ORANGES OR GRAPEFRUIT Your Choice 5 lbs. 17c
Extra! CRISP CARROTS, BLOOD RED BEETS, CRISP TURNIPS, FRESH RUTABAGAS Your Choice 4 lbs. 15c
U. S. NO. 1 YORK APPLES 4 lbs. 25c
CAULIFLOWER Sno-White lb. 12c
NEW YORK STATE GREEN CABBAGE For Boiling, Cole Slaw, Sauerkraut lb. 2c
SPINACH or KALE Fresh Crisp 3 lbs. 19c
Fresh Crisp Bunch CARROTS Bch. 6c
U. S. NO. 1 WHITE Potatoes 10 lbs. 29c (100 lb. bag)
Tender Yellow Florida SQUASH 2 lbs. 15c
JUICY RED SWEETS 4 lbs. 27c
TENDER GREEN BROCCOLI lb. 13c
Prices effective Friday, Saturday and Monday

RIVER TERRACE Super Market
3830 BENNING ROAD, N.E.

Vandenberg Scouts Idea of Policy Shift

Philadelphia, Nov. 11 (U.P.).—Senator Arthur H. Vandenberg (R., Mich.) tonight said that Russian leaders are indulging in dangerous self-deception by interpreting President Truman's election victory as a repudiation of the U. S. bi-partisan foreign policy.

"The facts and the record belie any such Soviet consolation," he asserted. "It would be unfortunate for all concerned to have the Kremlin fool itself upon this score because wrong strategy often flows from wrong presumptions."

Vandenberg, who steps down as chairman of the Senate Foreign Relations Committee on January 1 when the Democrats take over control of Congress, delivered a prepared address to the Reserve Officers Association, which awarded him its annual medal in recognition of his services as the G.O.P.'s top foreign policy spokesman.

Cautions Russians

He conceded that "most of us" in the United States had miscalculated the election outcome, but he cautioned Soviet officials not to make "as big an interpretative mistake after the election when the realities are bare."

"It is not good for the honest understandings which are the roots of peace," he said.

Noting that he spoke on Armistice Day, Vandenberg said the occasion "poignantly reminds us of the end of other wars."

"In God's mercey, may they end for keeps," he said.

Soviet Foreign Minister V. M. Molotovv and other Russian statesmen seem to have fallen into a "habit of self-deception," he went on.

Recalls Molotov Estimate

Molotov, in his post-election estimate of Mr. Truman's victory, he recalled, hailed the outocme "as some sort of encouraging repudiation of the bi-partisan peace aims of the Government of the United States—claiming in typically incendiary language that our people have rejected the 'frankly aggressive Republican program.'"

"Of course, I would not undertake to speak for President Truman," said Vandenberg. "But I respectfully say to these Soviet statesmen that the facts and the record belie any such Soviet consolation—as I believe the President would be the first to say."

He pointed out that Republicans and Democrats alike gave the bipartisan policy their official indorsement and that it was condemned and opposed only by the Progressive Party of Henry A. Wallace, "which ran with Moscow's blessings and with avowed Communist support."

"The voting totals have spoken in thunder which should penetrate even the Iron Curtain," he declared. "The final tally in this free election will be about like this: for this policy, 47 million plus; against this policy, 1 million plus."

Vandenberg struck again at Russia's "everlasting nonsense" about 'American aggression, American imperialism and America's so-called lust for war."

Demobilization Cited

Unlike Russia, he said, the United States has not "swallowed up 260,000 square miles of territory and 23 million unwilling human souls" and does not demand "tens of billions of reparations from the fallen foe." And, he said, the United States has demobilized much faster than any other power—"much too fast in the light of the subsequent attitude of others."

To prevent any "misunderstanding," he listed these as key provisions of American policy:

1. "We seek righteous peace with collective security against all aggressors.

2. "We offer reciprocal friendship to all peoples—most emphatically including the Russian people—on a two-way street.

3. "We ask and offer justice to every capital on earth.

4. "We propose universal disarmament if, as, and when it can be protected against treachery. But we shall walk into no 'booby traps'."

Vandenberg said the United States "shall never voluntarily desert the council chamber for the battle field," but will remain militarily strong nonetheless.

"We shall keep our powder dry," he said, "pending the happy day when reason substitutes for force and when jungle-justice has been successfully outlawed for keeps."

New Times Says Voters Rejected 'Aggression'

Moscow, Nov. 11 (AP).—The Russian publication New Times today told its readers President Truman was reelected because many voters turned away from Henry A. Wallace in fear the victory might go to the "openly aggressive position of Dewey, Dulles and Vandenberg."

Commentator N. Sergeeva wrote that the election results proved "extremely aggressive elements represented by the Republican Party are separated from the people."

"American voters turned their back on open supporters of an aggressive policy," Sergeeva wrote. "Twenty-three and one-half million persons voted against a policy of war."

Last Bikini Survivor Sent to the Bottom . . .

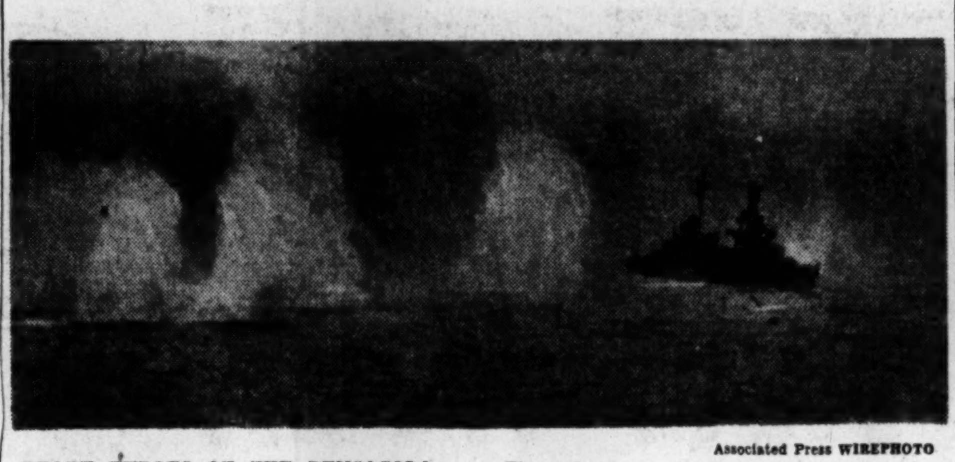

Associated Press WIREPHOTO

DEATH THROES OF THE PENSACOLA—Shells of the First Task Fleet explode in the water around the tough old USS Pensacola, last of the "hot" ships blighted by the atom bomb at Bikini atoll more than two years ago. These shots were too far away to damage the Pensacola, which was finally sunk off the Washington coast by a "mercy" torpedo fired after more than six hours of bombing, strafing, shelling and rocket attacks

Billion-Dollar Fleet Sinks Old Cruiser

With the First Task Fleet, Nov. 11 (AP) (Delayed).—Twelve thousand men and one billion dollars worth of assorted naval ships and planes sank the veteran heavy cruiser Pensacola today after a 6½-hour pounding.

The end of the vessel that the Japanese navy and an atom bomb could not sink was almost anticlimactic. She had survived for 64 minutes one torpedo which had blown off her bow, and then turned lazily over and went down bow first after a second torpedo had failed to explode.

The tough 18-year-old, 9100-ton cruiser stood up well under a carefully planned assault participated in by 20 naval ships and 200 planes.

Sixteen destroyers, three aircraft carriers and the cruiser Tucson joined in the attack. Bombs ranging up to 500 pounds and thousands of rounds of lighter ammunition were fired.

Navy officers said she could have been sunk almost immediately but it was decided to prolong the Pensacola's final day to give the "maximum amount of practice to the maximum number of ships and men."

Navy Discounts Story Of Spy Sub in Harbor

Pearl Harbor, Nov. 11 (U.P.).—The Navy today abandoned search for an unidentified submarine which was reported near Pearl Harbor Naval Base last night.

"The search developed no verification of the presence of a submarine," the Navy said.

Shirley Highway Slated to Carry Traffic in 1949

Northern Virginia's Shirley Memorial Highway, linking Washington with U. S. Route 1 near Woodbridge, Va., will be open to traffic sometime in 1949, State Highway Commissioner James A. Anderson said yesterday.

Although the new highway will not be completed during 1949, Anderson said work will be far enough along to allow traffic to move at least over the southbound lane.

Grading is nearly complete along the 15-mile stretch, which is expected to cut driving time between Washington and Richmond by some 20 minutes. More than five million dollars in Federal and State funds has already been spent on the highway.

Tax Hike Slated For Fredericksburg

Fredericksburg, Va., Nov. 11.—A property tax increase from $1.60 to $2 a $100 of assessed valuation for 1949 is included in the tentative budget for the city.

M. P. Embrey, chairman of the city finance committee, said the new rate is expected to produce $297,000, largest item in a budget calling for total expenditures next year of $670,249. Anticipated new construction outlays for 1949 total $119,931.

NOTHING BEATS SOILAX!
CLEANS SO FAST, SO WELL!
WONDERFUL FOR CLEANING ALL PAINTED AND WASHABLE SURFACES!
Soilax
DISHWASHER OWNERS! Get ELECTRA-SOL—new, NON-CAKING dishwashing compound especially made and APPROVED for leading makes of dishwashers!

Like MAGIC! Press-to-change! It's YELLOW in 2 minutes!
Mrs. Filbert's New! VEGETABLE OLEOMARGARINE
Amazing capsule inside the bag does the trick!
Easy to color! Delicious to taste!
Mrs. Filbert's Margarine
"Saves me hours in the kitchen. My youngsters color the margarine now!" says Mrs. Lawrence Kenney of Philadelphia, Pa. Yes, just break the "press-to-change" capsule, knead the bag, and in 2 easy minutes Mrs. Filbert's becomes an appetizing buttercup yellow! No dirty dishes or hands to wash. Nothing touches Mrs. Filbert's Margarine until you serve it!
"It's already saved me money. We don't waste a bit of margarine any more," says Mrs. William Jones, Baltimore, Md. Mrs. Filbert's costs so little! And besides, you waste none as you color it—none when you serve it—because everyone wants every speck of delicious Mrs. Filbert's! Packed with energy...15,000 units of Vitamin A fortify every pound.
"That home-made flavor we all love stays fresher than ever," writes Mrs. James W. Link, Washington, D. C. Mrs. Filbert has improved her famous blend so now it tastes even more country-sweet . . . tempting! Like a pat of sunshine on bread or hot toast. Grand for cooking! Made fresh daily, Mrs. Filbert's Margarine stays flavor fresh . . . fully protected from moisture and refrigerator odors in the new airtight bag.
Discover for yourself why millions prefer this easy-to-color, home-made tasting margarine. Get Mrs. Filbert's Margarine "in the bag" at your grocer's today.
FINEST TABLE SPREAD WE EVER TASTED!
Save the coupons on the package for valuable premiums. Redeem coupons at the Mrs. Filbert—Premium Store, 1205 I Street N.W., Washington, D. C.
To dealers: If your store does not have stock, you can obtain by calling: Mann & Co. of Washington, Rear 909 First Street N.W., Washington, D. C., REpublic 0404

IT'S GOOD TO EAT BRAN!
Hold on if you're about to say you eat bran only because it helps relieve constipation caused by lack of bulk food in your diet. Then you haven't tried finer-flavored NABISCO 100% BRAN! This bran is finer-milled to make it milder, gentler-acting. Start enjoying NABISCO 100% BRAN tomorrow! (See a doctor if constipation persists.)

DOUBLE DELIGHT Life Guard BLENDED GRAPEFRUIT & ORANGE JUICE
ASK YOUR GROCER

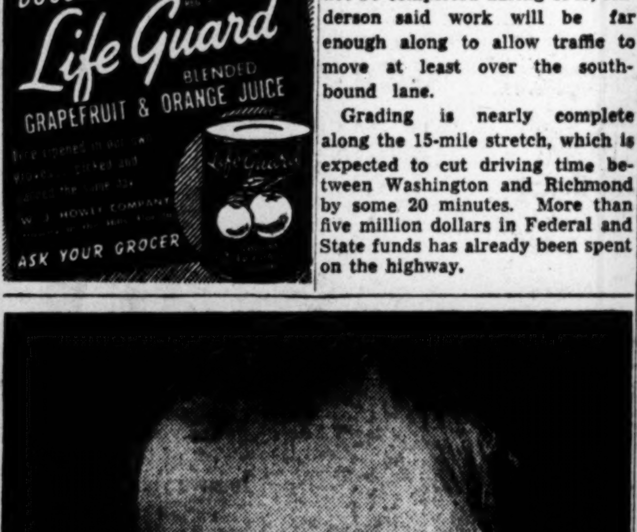

How complete are your HIGH CHAIR MENUS?
Ask your doctor how soon you should add body-building meats to baby's Gerber-good meals of fruits, vegetables and desserts. Then, get those delicious, nutritious . . .
NEW! GERBER'S MEATS!
They're ARMOUR Quality Beef, Veal, Liver—Strained and Junior
Ready to serve—no scraping! Far less expensive than home-prepared meats. Gerber's Strained and Junior Meats come in one size can—at one modest price!
Gerber's BABY FOODS
3 Cereals • 20 Strained Foods • 15 Junior Foods • 5 Strained Meats • 5 Junior Meats

"3 Cheers For TRIPLE-PRIZE CAKES made with NEW SNOWDRIFT!"
HUSBANDS SAY.. PRIZE LIGHTNESS! PRIZE RICHNESS! PRIZE MOISTNESS!
It's Emulsorized shortening—for "quick-method" cakes!
Smiles from husbands! Hugs and kisses, too! And all because smart wives everywhere are giving 'em the new triple-prize cakes made with the new quick-blending shortening...Emulsorized Snowdrift! It's Emulsorized Snowdrift, made by the famous Wesson Oil People!
Triple-prize? Yes! Prize lightness, prize richness, prize moistness...with Snowdrift! The reason... Snowdrift is emulsorized; blends in smoothly the extra liquids in the new "quick-method" cakes. Better-blended batters! Lighter, richer, better-keeping cakes. Get New Snowdrift today!
FOR FLAKY PIE CRUSTS!
AND CRISP, DIGESTIBLE FRIED FOODS!
RECIPE
TAFFY CREAM CAKE...Snowdrift's creamy goodness in cake and icing, too! Another triple-prize success!
Sift together in a large bowl:
2¼ cups sifted cake flour
2½ teaspoons double-action baking powder (3¼ teaspoons single-action)
1 teaspoon salt
1½ cups sugar
Add:
½ cup Snowdrift (Emulsorized—quick-blending)
¾ cup milk
Mix until flour is dampened. Beat 2 minutes. If you beat by hand and take "rests," count beating time only. (With electric mixer, set at "low speed"; scrape bowl and beaters frequently.)
Add:
2 eggs
1 teaspoon vanilla
¼ cup milk
Beat 1 minute. (Smoother, better batters with Snowdrift!) Turn into 2 greased 8-inch layer pans (with bottoms paper-lined). Bake in moderate oven (375°) about 25 minutes. Cool on racks 5 minutes; turn out of pans, invert and cool. Put together with—
TAFFY CREAM ICING
2 tablespoons Snowdrift
2 tablespoons butter
¼ teaspoon salt
¼ cup light molasses
¼ cup cream
4 cups sifted confectioners' sugar, firmly packed
Nutmeats
Cream quick-blending Snowdrift with butter. Add salt, molasses, cream; mix well. Add confectioners' sugar gradually; stir until fluffy smooth. Spread as filling and icing. Decorate top with nuts.
Get New SNOWDRIFT All-vegetable shortening—made by the Wesson Oil People

Stokely's 50th ANNIVERSARY

WE'RE CELEBRATING WITH A SPECIAL

STOKELY WEEK

To thousands of thrifty Washington housewives the STOKELY label has always signified QUALITY! Here's an opportunity to lay in a good supply of America's Finest Foods just in time for the holidays. Buy a dozen . . . buy a case . . . at LOWER PRICES!

Item	Description	Qty.	Size	Price	Case
Stokely's Finest **CITRUSIP**	A natural fruit juice combination . . . Orange and Grapefruit juices . . . perfectly blended.		No. 2 can	11c	12 for $1.19
Stokely's Finest **CITRUSIP**	Keep a good supply handy in your refrigerator.		lge. 46-oz. can	23c	12 for $2.69
Stokely's Finest Unsweetened **GRAPEFRUIT JUICE**		2	No. 2 cans	19c	12 for $1.09
Stokely's Finest Unsweetened **GRAPEFRUIT JUICE**	A real "pick-me-up" any time!		lge. 46-oz. can	22c	12 for $2.59
Stokely's Finest Unsweetened **ORANGE JUICE**	Pressed from Florida's finest at their peak of sweetness.		No. 2 can	11c	12 for $1.19
Stokely's Finest Pure **TOMATO JUICE**	From choice tomatoes with their garden freshness sealed in the can	2	No. 2 cans	27c	12 for $1.55
Stokely's Finest Pure **TOMATO JUICE**	Refreshing, fragrant, flavorful, the best "meal-beginner."		lge. 46-oz. can	31c	12 for $3.59
Stokely's Finest Pure **TOMATO CATSUP**	Makes good food taste better. Rich, red, smooth and delicious.		14-oz. bottle	23c	6 for 1.29
Stokely's Finest Pure **CHILI SAUCE**	Chunks of meaty tomatoes simmered for hours . . . seasoned with flavorful fragrant spices.		12-oz. bottle	27c	6 for $1.55
Stokely's Finest Yellow Cling **PEACHES** HALVES OR SLICES	Golden-ripe sun-mellowed peaches are packed under the "fresh from the orchard" process		lge. No. 2½ can	33c	6 for $1.89
Stokely's Finest **FRUIT COCKTAIL**	A luscious combination of tempting, tree-ripened fruits.		lge. No. 2½ can	45c	6 for $2.59
Stokely's Finest Pitted Red **SOUR CHERRIES**	Bright red, whole tart cherries for cherry pies.		No. 2 can	29c	6 for $1.69
Stokely's Finest Pure **APPLE SAUCE**	Beautiful in color, smooth and creamy, a grand dessert.		No. 2 can	15c	6 for 85c
Stokely's Finest Strained **Cranberry Sauce**	No hulls, no seeds, all flavor.	2	16-oz. cans	35c	6 for 99c
Stokely's Finest Hand-Packed **TOMATOES**	Firm and whole . . . plump . . . vine-ripened Great for beautiful and tasty salads.		No. 2 can	25c	6 for $1.45
Stokely's Finest **HONEY POD PEAS**	Sweet tender. All sizes together.	2	17-oz. cans	39c	6 for $1.09
Stokely's Finest Large **TASTY KING PEAS**	Large luscious, sweet, peas.		No. 2 can	23c	6 for $1.29
Stokely's Finest **EARLY PEAS**	Ideal for creaming—an attractive dish of garden-fresh tenderness.		17-oz. can	18c	6 for $1.05
Stokely's Finest Whole Kernel **Golden Bantam CORN**			12-oz. vacuum packed can	19c	6 for $1.09
Stokely's Finest Cream Style **GOLDEN CORN**	All the flavor of fresh garden ears.		17-oz. can	19c	6 for $1.09
Stokely's Finest Cream Style **WHITE CORN**	Sweet and tender—just like fresh corn		17-oz. can	21c	6 for $1.19
Stokely's Finest SLICED **GREEN BEANS**	Just season and—heat		No. 2 can	21c	6 for $1.19
Stokely's Finest **Small Whole BEETS**	Crisp, red and Flavorful		No. 2 can	21c	6 for $1.19
Stokely's Finest **SLICED BEETS**	A treat for the eye and palate		No. 2 can	15c	6 for 85c
Stokely's Finest **GOLDEN PUMPKIN**	Golden in color, fine for pies and tarts		lge. No. 2½ can	21c	6 for $1.19
Stokely's Finest Pure **Strawberry PRESERVES**			lb. jar	45c	6 for $2.59
Stokely's Finest Pure **PEACH PRESERVES**			lb. jar	27c	6 for $1.55

U. S. Government Graded "GOOD"
Tender and Juicy

CHUCK ROAST lb. 59c

For more than a quarter of a century D. G. S. Stores have enjoyed an enviable reputation for QUALITY meats. D.G.S. was first in Washington to feature Government Graded Beef. You can depend on your nearest D.G.S. Store for TOP QUALITY meats at fair prices.

Small, Lean and Tender

SMOKED PICNICS lb. 49c

DGS

THE OWNER IS YOUR NEIGHBOR
DISTRICT GROCERY STORES INC.
TO LOCATE NEAREST STORE Phone RE. 6400

Item	Size	Price
Borden's CHATEAU CHEESE	2-lb. loaf	87c
Delicious PABST-ETT CHEESE	6½-oz. pkg.	27c
Darkee's Pure Vegetable MARGARINE	lb. pkg.	35c
All Pork SAUSAGE MEAT	lb. pkg.	49c
All Pork GREEN LINKS	lb.	59c
Tasty FRESH SCRAPPLE	2-lb. pkg.	37c

Morrell's Pride, Grade "A"

SLICED BACON lb. 65c

Fresh Standard
OYSTERS pt. 69c
Haddock Fillets lb. 49c
Mackerel Fillets lb. 39c
Halibut Steaks lb. 53c
Salmon Steaks lb. 69c
Large Green SHRIMP lb. 79c

THE SEASON'S FINEST *Fruits and Vegetables*

Fresh, Hard-Ripe
TOMATOES
Cello. Pkg. 19c

Snow-White, Tender
CAULIFLOWER
lb. 12c

Washed, Cleaned and Trimmed
FRESH KALE or SPINACH cello pkg. 17c

Juicy White
GRAPEFRUIT lb. 4c

Sweet and Juicy Fla.
ORANGES 5 lbs. 21c

Sweet Red EMPEROR
GRAPES
2 lbs. 25c

APPLES
Your Choice of
STAYMANS, BLACK TWIGS or ROME BEAUTIES
3 lbs. 25c

Item	Size	Price
SUNSHINE HI-HO CRACKERS	lb. pkg.	29c
NABISCO SUGAR WAFERS	3-oz. pkg.	14c
20 Mule Team BORAX	lb. pkg.	19c
BORAXO for dirty hands	8-oz. pkg.	19c
WOODBURY'S SOAP	2 for	23c
3 KITTENS CAT FOOD	3 8-oz. cans	23c

QUICK MEALS By Van Camp's
Heat. Eat. Enjoy Van Camp's

Item	Size	Price
With Beans CHILI CON CARNE	15¾-oz. can	31c
With Gravy BEEF & VEGETABLES	No. 2 can	69c
Red KIDNEY BEANS	2 17-oz. cans	27c
Tomato Sauce PORK AND BEANS	2 No. 2 cans	33c
Tasty VIENNA SAUSAGE	4-oz. can	19c

D.G.S. Certified
COFFEE
A superior blend of the World's finest coffees!
REGULAR, DRIP or SILEX lb. tin 51c

and
Tops in Quality.
CHESTNUT FARMS
Sealtest
MILK

Prices Effective Friday, November 12th, until close of business, Saturday, November 13th, 1948. We reserve the right to limit quantities.

NO SALES TO DEALERS

DISTRICT *Grocery* STORES INC.
THE OWNER IS YOUR NEIGHBOR

To Locate Nearest D.G.S. Store Call REpublic 6400

Now! 2 Big Stores in Virginia!

PIK 'N PAY
Super Markets

4506 LEE HIGHWAY (At Lee Highway and Old Dominion Drive)
1630 KING ST. (Opposite Reed Theater) ALEXANDRIA, VA.

BOTH STORES OPEN 'TIL 9 P. M. DAILY • Free Parking

• BACON	LEAN SLICED cello. pkg. lb.	57c
BEEF LIVER	SELECT STEER lb.	49c
• HAMS	SMOKED SMALL 12-14 lb. Average WHOLE Or SHANK HALF lb.	53c
PORK ROAST	RIB END TO 3 LBS. lb.	43c
• PEARS	BOSC or FLEMISH lb.	12c
CHESTNUTS	FANCY IMPORTED lb.	29c
SWEET JUICY FLORIDA (176 Size) • TANGERINES	2 dozen	49c
APPLES	FANCY RED DELICIOUS 2 lbs.	27c
• PINEAPPLE JUICE	DEL MONTE 2 NO. 2 CANS	31c
SCOTTISSUE	2 rolls	19c
• SPRY	3 lb. can	1.15
GREEN GIANT PEAS	No. 303 can	19c

Dramatic . . . human . . . personal! Read Eisenhower's story "Crusade in Europe," now appearing in The Post.

Tito Criticizes Cominform but Not Socialism

London, Nov. 11 (AP).—Premier Marshal Tito slapped again at the Cominform today but said Yugoslavia isn't turning its back on socialism.

He spoke to the Serbian Academy of Science in an appearance reported by Tanjug, official Yugoslav news agency. To assertions of the Russian-ruled Communist Information Bureau that Yugoslav communism is too "nationalistic," the Premier asserted:

"All the hopes of the reactionary elements who still believe that it is possible to turn back from socialism are absurd. For this reason, all those stories spread in some countries of the people's democracies (Communist states) purporting that Yugoslavia is turning backwards are absurd.

"It is foolish to demand from us to do differently than we are doing now if our methods are showing excellent results."

Travelers from Yugoslavia to Trieste reported Tito had shifted military strength from the Trieste area to positions deep inside Yugoslavia.

A young Yugoslav political commissar escaped to the British zone of Austria and was quoted by British officials as saying Tito's position is unassailable and that most Cominform supporters have fled east.

The rightist newspaper Momento-Sera of Rome said Vatican political circles believed Bishop Joseph Patrick Hurley, American regent in the apostolic nunciature in Belgrade, had been influential in causing divergence between Tito and Russia.

ECONOMIC—From P. 1

Senator Offers Inflation Plan

fore increased prices may be made effective . . ."

Provisions would apply to corporations producing essential commodities in any industry where five or fewer companies produce 30 per cent or more of the annual output.

The plan requires such companies to file a notice of intention to increase prices with the Secretary of Commerce, the Attorney General and the Federal Trade Commission. The FTC would be required to call a public hearing within 30 days of the price-increase notice. The Secretary of Commerce and the Attorney General would sit in on the hearing, examine reasons for the increase and take testimony on the likely impact on the Nation's economy.

The Federal agencies would have no authority to impose ceilings or even block the increase.

"But our belief is that unconscionable price increases would not survive a public airing," said O'Mahoney.

O'Mahoney blamed stock market breaks after the election on the activities of "disappointed" short-term speculators who had expected a Republican victory. He predicted the high level of prosperity will continue.

Representative Fred L. Crawford (R., Mich.) meanwhile told Associated Press that industries which are raising prices and boosting profits are inviting a revival of the excess-profits tax.

"I think the Administration will be forced into a position where it will have to reinstate the tax," Crawford said.

Millions of Americans Have Exhausted Savings

The CIO Economic Outlook said yesterday that millions of American families have spent all of their savings to meet rising costs and declared this a big factor in the election of President Truman.

The Outlook said five to six million American families have cashed their last United States bonds and today "only the top families are substantial savers."

The publication said savings reserves of families of skilled and semiskilled workers dropped from $400 in 1947 to $250 in 1948 while families of unskilled workers used all of their savings. It said savings of the top 10 per cent income bracket rose from 46 per cent of the total in 1945 to 77 per cent in 1947. It did not give figures in this group for 1948 but said there is "some indication" of a further increase.

Inland Steel Hikes Rail Price Monday

Chicago, Nov. 11 (AP).—Inland Steel Co. announced today it will increase its price on steel 30 cents a hundred pounds, effective next Monday.

In a letter to railroads served by the company, President Wilfred Sykes said the base price on November 1 quality tee rails will be increased from $3.20 a hundredweight to $3.50 for cars at the Inland works, Indiana Harbor, Ind.

"Simultaneously," he added, "we will increase the extras on lighterweight rails and joint bars."

New Comet . . .

Associated Press WIREPHOTO
HIGH AND BRIGHT—Photographed by astronomers at the California Institute of Technology's Mount Palomar Observatory, this is the new comet spotted in the eastern sky. Scientists, who call it "1948 L," say it's the brightest comet seen in this hemisphere since 1927. Stars appear as short streaks in this five-minute exposure made with an 18-inch camera

European Union Urged by Pope

Castel Gandolfo, Italy, Nov. 11 (U.P.).—Pope Pius XII today strongly urged Europe to unite and warned that "some people already are asking themselves if it is not too late."

"European union must be completed," he said in a speech to 300 delegates to the European Federation of Federalists, which ended a four-day convention is Rome today.

"There is no time to be lost . . . the deplorable effects of the war must be wiped out and any return to violence must be combated."

Bar Will Honor Judges At Dinner December 4

The District Bar Association will hold its annual dinner in honor of the judges of the United States District Court for the District of Columbia on Saturday, December 4, in the Mayflower Hotel.

Associate Justice Wiley Rutledge of the Supreme Court will be chief speaker, according to Matthias Mahorner, jr.

More people use Morton's

MORTON'S SALT
When it rains it pours
Plain or Iodized

The Lady Disappeared 300 Years Ago!

-but her name is on everybody's lips today

Say it again—Virginia Dare. The name of the First Colonial baby born in Virginia who disappeared with the Lost Colony.

Say it again—Virginia Dare. The name of the First Wine of America—the wine that millions enjoy every day as an important part of their daily lives.

Say it again—for a wine that adds happiness to any occasion—before dinner, after dinner, with dessert or without. Say it again: "Virginia Dare!"
Garrett and Company, Inc., N.Y.

VIRGINIA DARE
AMERICAN WINE
Say it again...

Serve the best and still save...
serve Stokely's HONOR BRAND Finest Frozen GREEN BEANS

IT'S A "HOLIDAY FOR PRICES" SPECIAL!...

Yes, there's one *finest* in every field! In Frozen Foods it's Honor Brand... the brand insisted on by quality-conscious buyers. Honor Brand Finest Green Beans are grown on the western sea coast to insure that juicy tenderness and crispness.

Reach for Honor Brand, the striking blue package in your grocer's frozen food cabinet! The Honor Brand *Circle* and the familiar Stokely *Triangle* are your guarantee you're getting the finest.

TREAT THE FAMILY TO THESE HONOR BRAND FROZEN GREEN BEAN RECIPES!

Green Beans cooked with fresh garden herbs (thyme and chive).

Green Beans, cooked alone, served with mushrooms and sour cream.

Green Beans, with diced sharp cheese added. Bake about 30 minutes.

Green Beans, cooked with ham hock, and one onion added, if desired.

Green Beans, celery and onions cooked together, add butter.

HONOR BRAND FROZEN CUT GREEN BEANS
one of Stokely's FINEST FOODS

at better food stores EVERYWHERE

NOW ONLY 29c
10 OZ. PKG.

VAN CAMP • SINCE 1861 STOKELY'S FINEST • SINCE 1898 HONOR BRAND • SINCE 1933

HONOR BRAND
Stokely PRODUCT

Distributed by: CARPEL, INC.
2155 QUEENS CHAPEL ROAD N.E., WASHINGTON 18, D. C. PHONE TR. 0300

HIGH'S FLAVOR of the MONTH

A Delicious Family Favorite!

Butter Pecan ICE CREAM
It's Really Filled With Pecans!

For a flavorful treat that's lip-smackin' good, try High's Butter Pecan Ice Cream. You and the whole family will love its smooth, creamy texture—chock-full of crisp butter pecans!
Don't forget to have plenty of High's Butter Pecan on hand for Thanksgiving guests. For a better dessert tonight—order High's Butter Pecan today!

Pint Brick	28c
Quart Brick	52c
½-Gal Bull Family Package.	90c

High's ICE CREAM STORES
"DON'T LOOK NOW . . . BUT THERE'S A HIGH STORE NEAR YOU"

CAPITAL FOOD STORES

Libby's CUSTARD PUMPKIN
Now it's easy to make delicious pumpkin pie! Just pour this Libby's Pumpkin in a pie shell made with your favorite pie crust mix!
2 303 cans 25c
2 No. 2½ cans 35c

Libby's TOMATO JUICE IS TWICE RICH
THE MORE YOU SERVE... THE MORE YOU SAVE!
✓RICH IN VITAMINS! ✓RICH IN FLAVOR!
No. 2 Can 13c
Big 46-oz. Can 29c

LIBBY'S OLIVES PLACED STUFFED MANZANILLA 4¼ oz. jar 39c

Libby's CORNED BEEF HASH No. 2 can 37c
Libby's VIENNA SAUSAGE No. ½ can 21c

WILKINS COFFEE ALL GRINDS 56c lb.

LUX TOILET SOAP bath size 15c
LUX TOILET SOAP reg. cake 10c
Swan Soap lge cake 19c
SPRY 3 lb. can 1.16
LIFEBUOY HEALTH SOAP 2 reg. cakes 19c
SWAN FLOATING SOAP 2 reg. size 21c
GOLD DUST WASHING POWDER lge. pkg. 23c
RINSO lge. pkg. 35c

CLOROX
AMERICA'S FAVORITE
BLEACH—DISINFECTANT—DEODORANT
FASTER, MORE SANITARY WASHING and CLEANING
pt. bot. 10c
qt. bot. 17c
½ gal. 30c

Attlee Rejects Idea That He See Stalin

London, Nov. 11 (AP).—The press in Poland and other Soviet satellite countries today continued to play up rumors of a projected Truman-Stalin meeting, but Prime Minister Attlee threw cold water on the idea.

Laborite H. L. Austin suggested in the House of Commons that the Prime Minister approach President Truman and Soviet Prime Minister Stalin with a proposal for a Big Three conference.

"Peace problems are best discussed through the United Nations and the usual channels, and I do not myself think it is an advantage to try and supersede these by some special meeting," Attlee answered.

White House aides in Key West, Fla., where President Truman is vacationing, have made it plain that the President has no plans for a meeting with Stalin and no intention of going to Moscow.

KUHN—From Page 1

French Hint 3-Power Split

have always been closer to the Russians, Poles and Czechs than to the British and Americans. The Dutch anad Belgians, too, share the French fear that the Ruhr may again become an arsenal under German control.

There was no word in Washington, however, of any Dutch or Belgian protests on the subject.

From the American and British viewpoint, the latest decisions on the Ruhr are wholly in line with the existing policy of making western Germany self-supporting and of getting it to contribute to the recovery of all of western Europe.

RUHR—From Page 1

Ruhr Session Is Opened

over the Anglo-American announcement at Frankfurt on the plans for turning over the Ruhr industries to German trustees. France's first formal protest against the plans was made October 20.

He objected to the Frankfurt announcement on the grounds that it represented a decision by the American and British commanders in chief. He said they were not empowered to make such decisions, which, he argued, should be made only by governments. France, he said, considers the question of vital importance.

On the question of international control of management of the Ruhr industries, Alphand said the Ruhr authority should have some sort of supervisory powers over managements. He said these powers should apply particularly to production and equipment programs and could be fitted into the original London agreement on the authority. Actually, the London agreement makes no mention of control of management and the French draft for the authority's charter ignores the question.

VFW Award

Fireman Gets Medal for Saving Child

Alexandria Fireman Melvin R. Gray, who rescued a child from a burning house last month, received the Veterans of Foreign Wars Citizenship Medal yesterday at Armistice Day services in Alexandria.

Gray

The medal is awarded each year on Armistice Day by Alexandria's Russell Mitchell Post, No. 609, VFW, for outstanding service to the community. The award was made at the World War I monument near Union Station in conjunction with the laying of a wreath on the monument.

Gray's service to the community consisted of plunging through a smoke-and-flame-filled room October 19 to save 2-year-old Donald Reamy. In the words of the citation, he saved the child "from sure death at the risk of his own life."

HOOVER—From Page 1

End of Hiring By CSC Urged

research into how to draw the line in relationship between Federal and State governments, he commented: "I don't know if anything much in that field can be accomplished," but he indicated studies were being made.

He dwelt at length on reorganization of the Postoffice Department. The tentative program would do away with the present group of Assistant Postmasters General. In its place the top administrative job under the Postmaster General would be director of posts. The department would be decentralized into 12 regions, each under a regional director of posts—a career position.

The department would be changed into a "revolving fund agency" whereby its income would be used to pay its expenses. It would be given its own accounting department, instead of having that function performed for it by the General Accounting Office as at present. This, he said, would permit to keep more up to date as to its operations.

At present, he said, Congress appropriates money for the Postoffice in 50 categories, which are spread all over it down to the lowest office, "even down to bicycles," he said.

The plan, he said, would be to give the department "some of the flexibility of modern business organizations, obviously controlled by Congress and the President."

The commission has had the Postoffice recommendations under study, he said, for the last month.

Profit and Loss

The Postoffice Department, he said, had the following record for the fiscal year 1948:

First class mail, profit 150 million dollars; second class mail, loss of 150 million dollars; third class mail, loss of 90 million dollars; fourth class (parcel post), loss of 70 million; air mail, loss of 50 million; money order department, loss of 30 million dollars; special delivery, loss 12 million dollars. These losses, he said, are due to the following:

1. Wages and costs have increased without corresponding increase in rates.
2. An obsolete administrative structure.
3. "A maze of out-moded laws and regulations which freeze progress and stifle administration."
4. The political basis of appointment of first, second and third postmasters and certain other officials, which produces inefficiency and stratifies the service against the incentives of promotion.
5. The accounts are kept by the General Accounting Office outside the Department and thus are available only after delays of months.
6. Obsolete methods of budgeting and making appropriations.
7. The use of the service for hidden subsidies to certain groups (such as airlines, newspapers, etc.)
8. Over-centralization.
9. Inadequate rate-making machinery.

Mr. Hoover emphasized that the Commission is a "non-partisan" organization, and pointed out that it was established by "unanimous vote" of Congress.

"There are no politics in our problem at the present time," he stated.

He pointed out in opening his news conference that the executive department has expanded from "4 billion to 43 billion-dollar expenditure in the last 16 years"—since he was President. Employed now are three million civil servants compared with 600,000.

"This expansion alone was bound to create chaotic administration," he remarked, "with strains and overlaps and a great deal of waste."

He pointed out that at present the President has "about 70 different agencies reporting to him."

"If he gave an hour a week to each, it would be a pretty long week," he said, adding that the President's "major functions" are to determine policies for executive administration, foreign relationships, etc. He said the President must be given relief, through the delegation of authority, and the consolidation of various agencies.

Hopes to Reduce Turnover

He saw as one of the great necessities, the "building up of a first-class career service in Government." In three years, he said, three and a half million civil servants have been released from service, and two and a half hired.

Setting up a proper career service, he said, would reduce this six-million turnover in three years. Only 40 per cent of the present civil servants, he said, are now under Civil Service, which must be improved for a "complete career service to function properly."

The lower bracket civil servants have been given raises of about 50 per cent in recent years, but there has been little for employes in the $5000-a-year class or above. The result, he said, is that Government "is losing to private business its most skilled and experienced employes."

A career service such as he contemplates, he said, would "set up a premium for good work."

By stripping the Civil Service Commission of its hiring functions, he said, it would give it time "to establish standards under which recruiting takes place, and the enforement of those standards."

ENJOY
ONE-STOP SHOPPING
at LARIMER'S
Here it is: Complete ONE-STOP Shopping Service! Shop for EVERYTHING you want—from tasty pastries and fresh-grated coconut to Sunday roasts and party treats—in ONE convenient visit to LARIMER'S.
FANCY GROCERIES · PRIME MEATS · TASTY PASTRIES · FRESH SEA FOOD
FRESH KILLED POULTRY · GRADE "A" DAIRY PRODUCTS
FINE WINES AND LIQUEURS · CHOICE FROZEN FOODS
SWIFT'S PREMIUM
CHUCK ROAST
WITH BONE lb. 59c BONELESS lb. 69c
TENDER, JUICY LONG ISLAND DUCKS lb. 49c
SWIFT'S PREMIUM ROUND STEAK lb. 79c
GWALTNEY'S SMITHFIELD SAUSAGE lb. 49c
93 SCORE AYRSHIRE BUTTER lb. 65c
LARGE FLORIDA AVOCADO PEARS ea. 15c
JUICY FLORIDA GRAPEFRUIT or ORANGES lb. 5c
SWAN SOAP LARGE CAKE 2 for 31c MED. CAKE 3 for 27c
PRICES EFFECTIVE FRIDAY & SATURDAY • LIMITED QUANTITIES
Larimer's
FOODS • WINES • LIQUEURS
1727-29 CONN. AVE.
DE. 3366 DE. 1766
LARIMER'S SEAL OF QUALITY
Free Parking Lot Entrance on 20th St. Rear of Store
Grocery Dept. Hours: 8:30 A.M. to 6:30 P.M.
BAKERY SPECIAL
A luscious treat for you Rum Pie fans. Rich, smooth filling topped with real whipped cream. All prepared exclusively for Larimer's customers, 8 delicious servings.
NINE-INCH RUM PIE ea. $2.50
GROCERY AND MEAT CHARGE ACCOUNTS
Enjoy added convenience . . . speed your shopping. Open a handy Meat and Grocery Charge Account.
PROMPT DELIVERY SERVICE
FREE SHUTTLE SERVICE

DEMOCRATS!
HOLD YOUR DEMOCRATIC
RALLY PARTIES
at
HOTEL 2400
CALL MR. MOSS
CO. 7200
SMALL OR LARGE BANQUET AND MEETINGS FACILITIES AVAILABLE
★ HOTEL 2400
★ 2400 SIXTEENTH ST. N.W.
★ always plenty parking space

SHIRLEY
Savings! Quality! Variety!
FOOD STORES
OWNED AND OPERATED by SHIRLINGTON SUPER MARKETS
. . . has the Quality in dear ole Virginia!
and the VALUES, too! Shop SHIRLEY . . . then compare—we know you'll be back again!
Here We Are!
STORE LOCATIONS
1—2806 SOUTH QUINCY ST. In Shirlington Shopping Center
2—LEESBURG PIKE & SEMINARY ROAD Convenient to Parkfairfax
3—LEE HIGHWAY & GLEBE ROAD Plenty of Free Parking
4—COLUMBIA PIKE & GLEBE ROAD In Westmont Shopping Center
STORE HOURS
Stores 1, 2, 3 open 8:30 a. m. to 6:30 p. m. daily
Open Fridays 'till 9 p. m.
Columbia Pike and Glebe Road Store
Open Monday thru Saturday 8:30 a. m. to 9 p. m.
CUDAHY'S "PURITAN" OR TOBIN'S GRADE "A"
SLICED BACON lb. pkg. 65c
This is GRADE A Bacon—best quality, lean streaked, will not fry away. A BIG special at Shirley Food.
TENDER, LEAN, MEATY FLAVORFUL
PORK ROAST
Rib End to 3 lbs. lb. 45c
Loin End to 3 lbs. lb. 53c
CENTER CUT
PORK CHOPS lb. 69c
Remember, these are CENTER CUTS—lean, full of meaty nourishment.
SMOKED PICNICS Short Shank 4-6 lb. avg. lb. 47c
STEWING CHICKENS lb. 45c → Only eviscerated poultry sold at Columbia Pike & Glebe Road Store
SAUSAGE MEAT ARMOUR'S ★ lb. roll 45c
PURE LARD TOP QUALITY lb. pkg. 25c
Green Shrimp lb. 75c
Fresh—15 to 20 Count JUMBO SIZE
Finest—Freshest!
RED, RIPE, SLICING
TOMATOES 2 ctns. of 3 or 4 29c
BOSC PEARS 2 lbs. 25c
CALIFORNIA CARROTS 2 bchs. 17c
WESTERN DELICIOUS EXTRA-FANCY
APPLES 2 lbs. 25c
GOLDEN
Celery Hearts cello wrapt bunch 17c
Here's a very good value — crisp and fresh, it serves many ways — all cleaned, no waste.
Buy a dozen or as many as you want!
DEL MONTE
PINEAPPLE
FANCY HAWAIIAN
Del Monte JUICE 46 oz. cans 37c doz 4.39
Del Monte JUICE 2 No. 2 cans 31c doz 1.79
Del Monte CHUNKS No. 2 can 29c doz 3.45
Del Monte Crushed No. 2 cans 29c doz 3.45
Del Monte Crushed 2 Flat cans 29c doz 1.69
NO SALES TO DEALERS. WE RESERVE THE RIGHT TO LIMIT QUANTITIES
GREEN TIGHT HEADS
BROCCOLI Original bunch 19c
FIRM ALL-GREEN
CABBAGE lb. 3c
BLUE BONNET (Squeeze Pack)
MARGARINE NEW LOW PRICE! lb. pkg. 37c
FRANZ MARSHMALLOWS 2 8 oz. pkgs. 29c
ANGLO
CORNED BEEF A SHIRLEY VALUE! 12-oz. can 45c
Libby's
CUSTARD PUMPKIN
It's so easy to make a Pumpkin Pie . . . use your crust mix . . . favorite pie pour in Libby's delicious pumpkin and bake!
2 303 cans 23c
PIE CRUST MIX PILLSBURY'S 2 pkg. 31c
KRISPY CRACKERS SUNSHINE lb. 26c
Libby's DEVILED HAM 2 cans 37c
Libby's CORNED BEEF HASH lb. can 35c
Libby's GREEN LIMA BEANS 303 can 27c
Libby's VIENNA SAUSAGE 2 cans 37c
DREFT lge. pkg. 29c
Libby's BABY FOOD 3 jars 27c
Glim for easier dishwashing bot. 29c

QUALITY VALUES
FAIRFAX SUPER MARKETS
3859 PENNSYLVANIA AVE. S. E.
IN FAIRFAX VILLAGE SHOPPING CENTER
OUR LYON PARK STORE OPENS SOON. WATCH FOR OPENING DATE

FANCY SMALL
LEGS o' LAMB
Tender, Lean and Meaty, Delicious Flavor
★ A FAIRFAX QUALITY VALUE ★

Locally Dressed lb. 63c

GRADE "A" SLICED BACON lb. 59c
FRESHLY GROUND BEEF lb. 49c

Ready-to-Eat
SMOKED PICNICS
Small Family Sizes . . . just serve as they are or heat as you choose—
4-6 lb. average
lb. 47c

Tender
PORK ROAST
Rib End to 3 lbs.
lb. 43c

STANDARD SALT WATER
OYSTERS full pint 65c

Fairfax QUALITY Groceries at SAVINGS!
FAIRFAX COFFEE OUR OWN BLEND lb. can 49c
DEL MONTE Pineapple Juice No. 2 can 16c 46-oz. can 39c
FOLGER'S COFFEE lb. can 57c
Schimmel's Grape Jam
Schimmel's Plum Cherry Preserves
YOUR CHOICE! lb. jar 19c
WALDORF TOILET TISSUE 4 rolls 29c

PRODUCE that's really FRESH!
STAYMAN WINESAP APPLES 3 lbs. 29c
Excellent every day in school lunches!
U. S. NO. 1 WHITE POTATOES 10 lbs. 39c
GRAPEFRUIT Each 5c
JUICY FLORIDA ORANGES 8 lb. mesh bag 39c
NEW GREEN FIRM HEADS CABBAGE lb. 3c
Sweet Potatoes 3 lbs. 23c

SWANSON'S Chicken Fricassee 1-lb. can 53c
SUNSHINE Hi Ho Crackers pkg. lb. 29c
HOLIDAY Macaroon Mix 12-oz. can 49c
Old English NO-RUBBING WAX qt. can 79c
ORIENTA COFFEE lb. can 54c
CRISCO SHORTENING 3 lb. 1.18
Ivory Soap LARGE SIZE 2 cakes 35c
IVORY FLAKES lge. pkg. 34c
Ivory Soap MEDIUM SIZE 2 cakes 21c

Our Lyon Park Store Will Re-open Wednesday, November 17th.
Completely Remodeled and Ready to Serve You
As Usual, Our High Grade Merchandise. Free Souvenirs.

Realtors Map Fight On Rent Control

Rent Director Tighe E. Woods' proposal to extend and tighten rent controls ran into stiff opposition yesterday from top real estate and building groups.

Herbert U. Nelson, executive vice president of the Real Estate Association, told the United Press his organization would ask the incoming Congress to let the present rent control law die March 31.

He predicted that rents would go up less than 15 per cent, on the average, if the ceilings were removed. He claimed the housing shortage is easing off "very rapidly" and that in some areas thousands of homes are standing empty, waiting to be sold or rented.

"Of course," he said, "there is no solution to the problem of people who don't want to pay any rent. That seems to be the problem Woods has in mind."

He asserted that rent ceilings should be abolished immediately in more than half the 600 defense rental areas across the country and as soon as possible in all areas.

"We undoubtedly will ask for an end to the present law and for a program of systematic decontrol that will wind up the rent program over a period of months," he added.

He termed the existing controls unfair to property owners and a deterrent to new construction.

"There are 8 million people who own property," he said. "If they are pushed around too much, they will form a political bloc as strong as that of the farmers."

Nelson's stand was supported by Frank Cortright, executive secretary of the National Association of Home Builders, who said his group wants controls lifted "in the reasonably near future."

Cortright said the builders will let the Real Estate Association take the lead in the fight against controls. New building is not controlled.

Tularemia

Care Urged In Handling Of Rabbits

Do not shoot a sluggish rabbit
For the creature is by habit
Pretty spry;
If you find a rabbit moping
Or instead of running, loping,
He will die.

If you think the critter's faking
Do some temperature taking,
Check his heart;
Find out if his tongue is coated
Feel and see if he is bloated
At some part.

If he still continues sitting
He may not be worth the hitting—
Make him beat it.
He is either such a liar
Or so sick he's not a fryer.
None would eat it.

Rabbits will be up and doing
If they wish to keep from stewing.
Lazy rabbits
Will keep safe from hunters wholly
Just by changing very slowly
All their habits.

That slow-moving rabbit that may appear in your gun sights during the impending season, or the wild rabbit you buy at the market, may be infected with tularemia, the Health Department warned yesterday.

Some wild rabbits in Virginia, Maryland and other nearby areas have tularemia, which can be "extremely painful, dangerous, difficult to treat, and sometimes fatal," announced Dr. James G. Cummings, the department's director of communicable diseases.

The disease can be transmitted by handling or cooking the game, and humans who contract it usually get sick within three or four days after contact, although chills, fever, pains and nausea may not appear until 11 or 12 days later, he said.

Twelve cases of tularemia were reported here in the past two years, with no deaths, and one case—result of an infection late in 1947—was reported this year, said Dr. Cummings.

The germ is so small it can enter the body through unbroken skin of hands or face, or enter the eyes, membranes or intestinal tract, he said, while in a few cases tularemia was spread by ticks which had fed on infected rabbits.

1. Always wear rubber gloves when dressing wild rabbits. Be careful that a sharp bone does not pierce the glove. This applies to those working in markets as well as those handling wild rabbits at home.

2. Do not handle rabbits that are found dead.

3. Shoot only rabbits which are running; slow or sluggish rabbits are likely to be infected with tularemia.

4. Cook wild rabbits thoroughly so that no red meat or red blood remains. Thorough cooking of the meat destroys the germs.

5. Destroy all rabbits whose internal organs are studded with small white spots; they may have tularemia.

6. Guard against the bites of flies and ticks.

Capital Group Organizes World Affairs Center

Formation of a "Washington World Affairs Center" was begun yesterday at a meeting of approximately 60 persons at Chevy Chase Club, Connecticut ave. and Bradley lane, in Chevy Chase, Md.

Arthur Sweetser, information director here of the United Nations, was elected temporary chairman, and Mrs. Hale T. Sagnefield, member of the board of the United Nations Forum, and Blair Bolles, director of the Washington office of the Foreign Policy Association, were named temporary vice chairmen.

Bolles said the center plans to open headquarters in a downtown building about December 1. He said its purpose would be to promote local studies in international affairs, sponsor study groups and discussion meetings, and to issue publications on world affairs.

Piggy-Back Ride Sends Actor to Hospital

Phoenix, Ariz., Nov. 11 (AP).—Actor Edward Troy, 41, of Hollywood was injured early today in a fall which friends said occurred while he was riding piggyback on movie star Sonny Tufts at a desert resort hotel.

Troy was treated at a hospital for a possible fractured kneecap and a head injury.

Polishes Quickly
GORHAM SILVER POLISH
BY MAKERS OF Gorham STERLING
Kind to Silver
Washington Representative
WALTER LEAMAN CO.

Inaugural Stand, 1848–$202; 1949–$79,000

On March 4, 1849, Zachary Taylor and Millard Fillmore were inaugurated on a wooden platform in front of the Capitol. The stand cost the Government exactly $202.56.

Yesterday carpenters were busy throwing up pretty much the same kind of a platform for President Truman's inauguration, 100 years later. The estimated cost: $79,000.

James D. Preston, Senate registration clerk, discovered how times have changed while looking through some old reports of the Secretary of the Senate, years 1849-1850.

Here's what it cost to stage a first-class inaugural before lumber costs skyrocketed and carpenter hire rose to $19.40 a day (report dated December 2, 1849):

Carpenter's work—preparing, fitting up and taking down the platform for the inauguration of the President of the United States, viz:

18 days carpenters work at $2.00	$36.00
8 days carpenters work at $1.75	14.00
4 days carpenters work at $1.50	6.00
13 days laborers work at $1.00	13.00
Superintendence	15.00
Hauling timber	3.00
Nails and spikes	8.50
Use of lumber for the above	85.56
Loss of lumber by waste	15.00
Securing the doors in all passages leading from the wings to center building	6.50
Total	$202.56

Disaster Session Today

Richmond, Va., Nov. 11 (AP).—Governor William M. Tuck will welcome delegates to an all-day, Statewide disaster conference to be held here tomorrow under auspices of the Red Cross.

How to cook Fish without tattle-tale odor
Bake your fish neatly wrapped in this "wonderfoil" and you eliminate all cooking odors—you improve the flavor—you have no pan to scour! It's fish on a silver platter!
see your favorite grocery, drug, department or housewares store for a roll of "1,001 Kitchen Miracles"
REYNOLDS WRAP
PURE ALUMINUM IN HANDY KITCHEN ROLLS
Illustrated recipe booklet in every package.

RICE WITH THE VITAMINS SEALED IN

Revolutionary new process exclusive in this country with UNCLE BEN'S
It's good rice made better! B vitamins that used to be polished off, now *sealed in*. Each grain cooks up separate—white, light and fluffy every time. It's Uncle Ben's *Converted* Long Grain Rice. Your grocer has it . . . now.
CONVERTED RICE, INC., Houston, Texas
"Uncle Ben's" and "Converted" are trade-marks of Converted Rice, Inc.

WHAT DO YOU DO
WHEN YOU WANT MORE ORANGE JUICE FOR YOUR MONEY?
LEARN TO SPOT FLORIDAS!

FLORIDA CITRUS COMMISSION, LAKELAND, FLORIDA
FLORIDA ORANGES

HALF-PRICE SALE!

1 FULL-SIZE CAN OF AJAX CLEANSER HALF PRICE... WHEN YOU BUY 1 CAN AT DEALER'S REGULAR PRICE
With double-your-money-back guarantee!
AJAX new miracle cleanser with "FOAMING ACTION"
So amazingly fast and easy, it's making good housewives forget all past cleansers!
Go to your dealer. Get one full-size can of AJAX for regular price—pay just *half-price* for the second can! Use one can—then, if AJAX isn't the finest scouring cleanser you ever used, return unused can to Colgate-Palmolive-Peet Co., and get DOUBLE YOUR MONEY BACK, plus postage.
✓ Ajax cleans up to 50% faster—with half the effort!
✓ No other leading cleanser cuts grease so fast as Ajax
✓ No other leading cleanser gets porcelain so bright—so fast
✓ No gritty cleanser-scum left by Ajax
✓ No unpleasant odor—Ajax "smells good!"
✓ Ajax is easy on hands . . . no coarse harshness
Remember!
Double your money back plus postage unless you find AJAX the finest scouring cleanser you ever used. Use one can, then if you do not agree return the unopened can to Colgate-Palmolive-Peet Co., Jersey City 2, N. J. Offer expires December 31, 1948.
Offer available in metropolitan Washington and Alexandria only!
PROVE IT—OR NO COST TO YOU!
Clean half your sink—or bathtub—with your present cleanser. Use AJAX on the other half. Double your money back (plus postage) unless you're convinced AJAX works far better!

NO *waiting in line* **AT**
★ *When you shop Food-Fair Self-Service Meat Dept.*

NO *number calling* **AT**
★ *When you shop Food-Fair Self-Service Meat Dept.*

NO *pushing crowds* **AT**
★ *When you shop Food-Fair Self-Service Meat Dept.*

Modern Self-Service Meat Dept.
1919 MICHIGAN AVE. N.E.
Where Michigan Crosses Eastern

Help yourself to the best of meats, fresh-cut and packaged for your convenience. Shopping for your favorite cut is now a real pleasure. It's super-quick, thrifty and sanitary. Visit our 100% self-service meat department for 100% satisfaction.

These two stores are completely modern . . . featuring SELF-SERVICE MEATS
OPEN 9 A.M. TO 9 P.M. DAILY

★ **1919 MICHIGAN AVE. N.E.**
Where Michigan Crosses Eastern

★ **1805 COLUMBIA RD. N.W.**
Where You Shop on Your Transfer

YES—EASY TO REACH
By Car or by F-4 Bus

So convenient to residents of
- KAYWOOD GARDENS
- MT. RAINIER
- AVONDALE
- HYATTSVILLE
- LEWISDALE
- BROOKLAND
- CHILLUM
- MICHIGAN PARK
- GREEN MEADOWS

and other communities of this area

Food Fair Super Markets

CHOICE OF ALL GRINDS IN
MAXWELL HOUSE "Good to the Last Drop" COFFEE lb. can **55c**

ASPARAGUS RITTER FULL SPEARS 13½ oz. glass jar **39c**
CORNED BEEF ARMOUR'S 12 oz. can **47c**
PINK SALMON RECIPE 1 lb. tall can **59c**

SUPER SUDS lge. pkg. **31c**

MARSHMALLOWS PURITAN 10 oz. pkg. 19c
PEANUT BUTTER SCHINDLER'S 1 lb. jar 35c
MACAROON MIX HOLIDAY 12 oz. can 49c
INSTANT POTATO FRENCH'S 8 oz. pkg. 27c
ASSORTED JELLIES MUSSELMAN'S 12 oz. jar 15c

GREEN GIANT PEAS 2 303 cans **39c**
TOMATO JUICE Libby's big 46 oz. can **27c**
SARDINES Maine—Oil or Mustard reg. can **10c**

PRUNES SUNSWEET lb. pkg. 19c
SYRUP VERMONT MAID 12 oz. jar 25c
RAISINS SUNMAID 15 oz. pkg. 17c
CRACKERS SUNSHINE KRISPY lb. pkg. 26c
JELL-O ASS'T FLAVORS 3 pkgs. 20c
RICE UNCLE BEN'S lb. pkg. 25c
SCOTTIES Facial Tissues 3 200 size pkgs. 35c
CHILI CON CARNE HORMEL'S 16 oz. can 31c

"DULANEY"
Fresh Frosted Foods
BABY LIMAS Tender and Nutty Flavor 12 oz. pkg. **43c**
PEACHES Packed in Sugar Syrup 16 oz. pkg. **33c**

ALL **Food Fair** SUPER MARKETS
OFFER THESE MEAT VALUES!

CUDAHY'S JACK SPRAT SHORT SHANK
SMOKED PICNICS
These are extremely lean, mostly fat-free and are SMALL FAMILY SIZES
Cellophane Wrapped
4 to 6 lb. average
lb. **45c**

WELL-TRIMMED, BABY BEEF STANDING
RIB ROAST
Quality Meat That's Truly "THE CENTERPIECE OF THE MEAL"
lb. **59c**

YORK SUGAR-CURED SLICED
BACON lb. pkg. **59c**

END CUT
PORK CHOPS
Cut from small, young porkers!
lb. **49c**

JUMBO GREEN
SHRIMP lb. **69c**
FRESH SHUCKED
OYSTERS Standards pt. **69c** Selects pt. **79c**
FRESH CLAW
CRAB MEAT lb. can **59c**

LEGS o' LAMB U. S. GOOD lb. **69c**
TENDER, PINK-MEATED, DELIGHTFUL SERVED WITH MINT JELLY OR SAUCE

SWISS STEAK lb. **79c**
HERE'S A CUT THAT'S ALL-MEAT AND EXTRA-DELICIOUS . . . YOU'LL LOVE 'EM!

U. S. NO. 1 WHITE
POTATOES
Stock up on these top quality potatoes . . . so many, many ways to serve!
10 lbs. **39c**

FIRM GREEN
CABBAGE lb. **3c**

FRESH CRISP
CARROTS 2 bchs. **15c**

MARYLAND GOLD SWEET
POTATOES lb. **6c**

ORANGES
Juicy Floridas . . . full of EXTRA juice, full of EXTRA vitamins.
8 lb. mesh bag **35c**

ZIPPER-SKIN
TANGERINES lb. **9c**

BLACK TWIG, YORK, ROMAN
APPLES 5 lbs. **39c**

BOSC
PEARS 2 lbs. **25c**

GOLD MEDAL FLOUR "Kitchen Tested" 5 lb. bag **44c**
PORK & BEANS Campbell's 2 cans **25c**
PEA BEANS Jack Rabbit lb. pkg. **15c**
APPLE SAUCE White House 2 16 oz. cans **23c**

RITTER TOMATO CATSUP 14 oz. jar 19c
DIAMOND WALNUTS Large Budded lb. pkg. 49c
SIOUX BEE HONEY In No-Drip Jar lb. jar 49c

"Sacramento" Fruit—from the Heart of the Golden West
PEACHES Halves No. 2½ can **31c**
COCKTAIL FRUIT No. 2½ can **41c**

FRANCO AMERICAN SPAGHETTI 2 cans 29c
V-8 VEGETABLE COCKTAIL 46 oz. can 33c
SWEET MIXED PICKLES Colony Full qt. jar 29c
LIPTON'S NOODLE SOUP MIX 3 pkgs. 35c
LIBBY'S CUSTARD PUMPKIN 2 No. 2½ cans 33c
KRAFT'S MIRACLE WHIP Salad Dressing pt. jar 39c

LOOK FOR THE FOOD FAIR NEAREST YOU

18th and Columbia Rd. N.W.
Open 'til 9 P.M. Daily
At O St. Market
1420 7th St. N.W.
5010 N. Hampshire Ave. N.W.
At Farragut
Naylor Gardens
3041 Naylor Road S.E.
Greenway
3528 East Capitol St.

1919 Michigan Ave. N.E.
Open 9 'til 9 P.M. Daily
1818 Benning Rd. N.E.
At 19th St.
Buckingham, Va.
Next Door to Post Office
Barcroft, Va.
4714 Columbia Pike

STORE HOURS: DAILY AND SATURDAY 8:30 a.m. to 6:30 p.m. FRIDAY 8:30 a.m. to 8:00 p.m.

Prices effective through Sat., Nov. 13

CLOROX
America's Favorite Bleach
½ gal. **29c**
2 1-qt. bots. **33c**

"AJAX" CLEANSER
½ Price Sale! Buy 1 can reg. price—1 can ½ price
both for **17c**

"STERLING" SALT
2 pkgs. **17c**

"HEINZ" TOMATO SOUP
We Redeem Coupons 2 cans **23c**

"BEECH-NUT" BABY FOOD
Strained 3 for **27c** | Junior 6 for **79c**

"WOODBURY" FACIAL SOAP
3 cakes **29c**

"SWANSON"
Turkey, Chicken or Fricasse
reg. can **59c**

"CREAM-CREST"
Pasteurized Grade A Milk
Qt. Ctn. **19c**

"McCORMICK"
Pure Vanilla EXTRACT
2 oz. bot. **35c**

"WILKINS" COFFEE—ALL GRINDS
lb. can **54c**

"GLIM" For Easier Dishwashing
bot. **29c**

"TIDY-HOUSE" PAPER PRODUCTS
Garbage Bags pkg. **10c**
Place Mats pkg. **25c**

"PLANTER'S" Cocktail Peanuts
can **33c**

BUCKINGHAM
PALACE OF QUALITY
SUPER MARKETS

2920 Nichols Ave. S.E.
OPPOSITE THE CONGRESS THEATER
OPEN MON. THRU SAT. TILL 9 P. M.

Small, Lean and Hockless
Pork Shoulders lb. 43c
An Outstanding Value!

SUGAR-CURED
SLICED BACON lb. 55c

LEAN FRESH
GROUND BEEF lb. 45c

TASTY ECONOMICAL
BREAST OF VEAL lb. 29c

SOLID RED RIPE
SLICING TOMATOES Ctn. of 3 17c

FULL O' JUICE FLORIDA
ORANGES 8-lb. mesh bag 35c

MINUTE
TAPIOCA pkg. 10c

CUDAHY'S (Without Beans)
CHILI Con Carne can 29c

SUPER SUDS lge. pkg. 31c

RINSO lge. pkg. 31c

Shop at BUCKINGHAM and Save!

Are you reading General Eisenhower's story? It's running exclusively in The Post.

Colleges Ask Draft Change For Students

A change in the Selective Service Act to provide for the assignment of youth to critical fields was urged yesterday by the Association of Land Grant Colleges and Universities.

Dr. Hannah

The association chose as its new president Dr. John A. Hannah, president of Michigan State College. He succeeds Dr. J. L. Morrill, president of the University of Minnesota.

Winding up its sixty-second annual convention at the Washington and Willard Hotels, the association adopted a resolution calling for the training of "adequate numbers of our ablest youth" in medicine, science, technology and languages.

The association said that no stigma of military deferment should be placed against these young men "who must in the national interest be selected for training in areas determined to be critical."

Earlier in the day the association heard James O'Brien, director of the manpower division for the National Resources Board, declare that manpower may be the "ultimate limiting factor" in this country's ability to wage another war.

Labor, he said, will be drafted, however, only as a last resort in the event of another war.

In another resolution the association asked that funds be made available to colleges and universities for the construction of armories, storage space, classrooms and the preparation of drill fields for ROTC instruction.

The convention also called on the Federal Communications Commission to reserve television channels for educational institutions.

The convention also reaffirmed a previous stand favoring Federal aid to education.

Named to the executive board were Dr. A. S. Adams, president of the University of New Hampshire; Dr. Lewis Webster Jones, president of the University of Arkansas; Miss Jessie Harris, vice dean of the college of home economics at the University of Tennessee, and Dr. J. R. Killian, jr., president of the Massachusetts Institute of Technology.

Editors Urged To Put Facts Above Guesses

Chicago, Nov. 11 (AP).—News stories which suggest what is going to happen should not "leave what has happened out of sight," newspaper editors were advised today.

J. Russell Wiggins, managing editor of The Washington Post, told a meeting of the Associated Press Managing Editors Association:

"The last election should have taught us not to anticipate the outcome of an election. There has been such a trend in writing on what's going to happen that many of us are so far ahead of what has happened that we leave the facts out of sight.

"In the last election we all were oversold by artificial comment and the election results caused national surprise."

Carl Saunders of the Jackson (Mich.) Citizen-Patriot said anticipatory or speculative writing sometimes aggravates the reader by putting him more in the fog."

Coleman A. Harwell of the Nashville Tennessean, said:

"Newspapers should be cautious in the future, but they must still do all that can be done intelligently to interpret the facts. The important thing is to put facts first and interpretation second."

Dank Tunnels of 'Rock' Provide Eisenhower With Headquarters in Europe

IKE—From Page 1

7, brought to me one of my most distressing interviews of the war.

Because of the earnest conviction held in both London and Washington that General Giraud could lead the French of North Africa into the Allied camp, we had started negotiations in October, through Mr. Murphy, to rescue the general from virtual imprisonment in southern France. An elaborate plan was devised by some of our French friends and Mr. Murphy, who had returned to Africa after his visit to London. General Giraud was kept informed of developments through trusted intermediaries and at the appointed time reached the coast line in spite of the watchfulness of the Germans and the Vichyites.

Officer of U. S. Navy Commands British Sub

There he embarked in a small boat, in the dark of night, to keep a rendezvous with one of our submarines, lying just offshore. A British submarine, commanded for this one trip by Capt. Jerauld Wright of the United States Navy, made a most difficult contact with General Giraud and put out to sea.

At another appointed place the submarine met one of our flying boat, and the general, with but three personal aides and staff officers, flew to my headquarters during the afternoon of November 7. The incident, related thus briefly, was an exciting story of extraordinary daring and resolution.

General Giraud, though dressed in civilian clothes, looked very much a soldier. He was well over six feet, erect, almost stiff in carriage, and abrupt in speech and mannerisms. He was a gallant if bedraggled figure, and his experiences of the war, including a long term of imprisonment and a dramatic escape, had not daunted his fighting spirit.

It was quickly apparent that he had come out of France laboring under the grave misapprehension that he was immediately to assume command of the whole Allied expedition. Upon entering my dungeon he offered himself to me in that capacity.

Giraud Is Adamant, Insists on Command

I could not accept his services in such a role. I wanted him to proceed to Africa, as soon as we could guarantee his safety, and there take over command of such French forces as would voluntarily rally to him. Above all things, we were anxious to have him on our side because of the constant fear at the back of our minds of becoming engaged in a prolonged and serious battle against Frenchmen, not only to our own sorrow and loss, but to the detriment of our campaign against the German.

General Giraud was adamant; he believed that the honor of himself and his country was involved and that he could not possibly accept any position in the venture lower than that of complete command. This, on the face of it, was impossible. The naming of an Allied commander in chief is an involved process, requiring the coordinated agreement of military and political leaders of the responsible governments. No subordinate commander in the expedition could legally have accepted an order from General Giraud. Moreover, at that moment there was not a single Frenchman in the Allied command; on the contrary, the enemy, if any, was French.

General Says Honor Would Be Tarnished

All this was laboriously explained to the general. He was shaken, disappointed, and after many hours of conference felt it necessary to decline to have any part in the scheme. He said, "General Giraud cannot accept a subordinate position in this command; his countrymen would not understand and his honor as a soldier would be tarnished." It was pitiful, because he had left his whole family in France as potential hostages to German fury and had himself undergone great personal risks in order to join up with us.

My political advisers at that time were Mr. H. Freeman Matthews of the American State Department and Mr. William H. B. Mack of the British Foreign Office. So concerned were they over this development that they suggested placing General Giraud in nominal command, while reserving to myself the actual power of directing operations.

They felt that the difference between public association and nonassociation of the Giraud name with the operation might well mean the difference between success and disaster. To such a subterfuge I would not agree, and adhered to my decision that, unless General Giraud could content himself with taking charge of such French forces in North Africa as might come over to our side in the fight against Germany, we would proceed with the campaign exactly as if we had never met or conferred with him.

Fortunately, a night's sleep did something to change General Giraud's mind and at the next morning's meeting he decided to participate on the basis we desired. I promised that if he were successful in winning French support I would deal with him as the administrator of that region, pending eventual opportunity for civil authorities to determine the will of the population.

General Giraud's cold reception by the French in Africa was a terrific blow to our expectations. He was completely ignored. He made a broadcast, announcing assumption of leadership of French North Africa and directing French forces to cease fighting against the Allies, but his speech had no effect whatsoever.

We discounted at once the possibility that he had come into the area with a prior knowledge of our intentions or in order to assist us in our purpose. Already we had evidence, gathered in Oran and Algiers, that our invasion was a complete and astonishing surprise to every soldier and every inhabitant of North Africa, except for those very few who were actively assisting us. Even these had not been told the actual date of the attack until the last minute.

Darlan Seen as Hope Of Gaining More Craft

In Darlan we had the commander in chief of the French fighting forces! A simple and easy answer would have been to jail him. But with Darlan in a position to give the necessary orders to the very considerable French fleet, then in Toulon and Dakar, there was hope of reducing at once the potential naval threat in the Mediterranean and of gaining welcome additions to our own surface craft.

Just before I left England, Mr. Churchill had earnestly remarked, "If I could meet Darlan, much as I hate him, I would cheerfully crawl on my hands and knees for a mile if by doing so I could get him to bring that fleet of his into the circle of Allied forces."

But we had another and more pressing reason for attempting to utilize Darlan's position. In dealing with French soldiers and officials General Clark quickly ran afoul of the traditional French demand for a cloak of legality over any action they might take.

This was a fetish with the military; their surrender in 1940, they asserted, had been merely the act of loyal soldiers obeying the legal orders of their civil superiors.

Revulsion to Dealing With Vichyite Feared

I well knew that any dealing with a Vichyite would create great revulsion among those in England and. America who did not know the harsh realities of war; therefore I determined to confine my judgment in the matter to the local military aspects.

Taking Admiral Cunningham with me, I flew to Algiers on November 13, and upon reaching there went into conference with General Clark and Mr. Murphy, the American Consul General in the area. This was the first time I had seen Murphy since his visit to London some weeks before.

After exhaustive review of the whole situation Mr. Murphy said, "The whole matter has now become a military one. You will have to give the answer."

While we were reaching a final decision he stepped entirely aside except to act upon occasion as interpreter. It was squarely up to me to decide whether or not the procurement of an armistice, the saving of time and lives, and the early development of workable arrangements with the French were worth more to the Allied forces than the arbitrary arrest of Darlan, an action certain to be accompanied by continued fighting and cumulative bitterness.

The arrangement reached was set forth in a document that outlined the methods by which the French authorities engaged to assist the Allied forces. It accorded to the Allied commander in chief, in a friendly, not an occupied territory, all the necessary legal rights and privileges that were required in the administration of his forces and in the conduct of military operations. We were guaranteed the use of ports, railways, and other facilities.

Through Darlan's assumption of the French administration post in North Africa and his influence in French West Africa, the great center of Dakar soon fell to Allied hands. The governor of that section was Pierre Boisson, an old soldier who had lost a leg and his hearing in World War I and who was obviously honest in his hatred of everything German.

He had a fanatical devotion to France and conceived his single duty to be the preservation of French West Africa for the French Empire. He had earlier in the war driven off from the shores of Dakar an attempted invasion by British and Free French forces and announced that he would fight anyone who might challenge his sphere of responsibility. However, with the invasion of southern France by the Germans, he announced himself ready to take military orders from me, through Admiral Darlan, but from no one else.

Therefore, because of the power of our own arms and the acceptance of a temporary French administration in North Africa, all fighting in the entire area, west of Algiers inclusive, had ceased by November 12.

In the eastern sector, Tunisia, it was different.

At the very beginning of the Allied invasion of North Africa, General Eisenhower had two bad breaks. The first was the failure to capture Tunis in the first lunge of the invasion. The second was his involvement in the complicated politics of Vichy France through the necessity, imposed upon him by President Roosevelt and Prime Minister Churchill, to regard the French as allies and not as enemies.

General Eisenhower's own story of this winter in Algiers will be published here tomorrow for the first time. It includes his estimate of Admiral Darlan, of Peyrouton and Chatel and Nogues. It also includes a story about his orderly which tells a great deal about General Eisenhower.

MORE THAN MERE TOMATO JUICE!

COLLEGE INN
Tomato Juice Cocktail
Delicious, rich, pre-seasoned. *Before* or *between* meal treat. JUST RIGHT morning, noon and night. Come on—Taste it!
75¢ PARING KNIFE FOR ONLY 25¢
Chrome-plated, carbon-vanadium steel blade, moulded, seamless handle. Only 25¢ and College Inn Tomato Juice Cocktail or Chicken a la King label.
Susan Scott
COLLEGE INN
4301 S. Ashland
Chicago 9
42-11-12 Illinois
Label and 25c enclosed. Please send me Pairing Knife.
COLLEGE INN
MORE THAN MERE TOMATO JUICE

November Is 'Uncle Green's' Month!

NOW . . . Special Low Prices at Thousands of Independent Retail Grocers . . . on a Wide Variety of
UNCLE GREEN'S
THE VALUE-BRAND OF QUALITY
FOODS
SAVE as you've seldom saved before! Stock up your pantry shelves for the long Winter months ahead, and your budget will bless you! Always outstanding in value, Uncle Green's Brand of uniform high-quality foods are now even thriftier than ever, during Uncle Green's Month!
Uncle Green's TOMATOES NO. 2 CAN 2 for 35¢
Uncle Green's WHOLE KERNEL GOLDEN BANTAM CORN NO. 2 CAN 20¢
Uncle Green's ORANGE JUICE NO. 2 CAN 11¢
Uncle Green's Stringless BEANS NO. 2 CAN 17¢
...and Many Other 'Uncle Green's' Specials!
B. GREEN & CO., INC.
DISTRIBUTORS • BALTIMORE • WILKENS 0600

Advertisement

Make a Cold Say "Uncle"!
What a cold-fighter—Florida Grapefruit! Help protect you *so many ways*—help maintain alkaline reserve, are mildly laxative, contain cold-chasing liquid, a gold mine of vitamin C, other vitamins and minerals. When a cold threatens, go right after it! Make it say "Uncle"!

LISTEN TO "MONEY CALLING," EVERY HOUR ON THE HOUR
STATION WARL—780 ON YOUR DIAL

Four full quarts of Breyers Famous *Bulk* Ice Cream at a money-saving price. Your friendly Breyer Dealer has your choice of 8 popular flavors—including VANILLA-FUDGE Ice Cream—the November Special.
ONLY $2.25

Ex-Sheriff, 76, Carpenter, Boy Hurt in Falls

Three persons were injured in falls in Arlington yesterday.

Arlington's former sheriff Howard B. Fields, 76, tripped and fell into an 8-foot hole in the 4600 block of Wilson blvd., where workmen are putting in a culvert.

Fields

Fields, who retired at the end of 1943 after 24 years at the job, was taken to Georgetown Hospital with possible concussion. His condition was reported as good. He lives at 4815 Wilson blvd.

A carpenter, A. G. Bucklew, 28, fell nearly 40 feet when the scaffold he was using to repair the roof of a home at 1047 N. Edgewood st. broke. Bucklew, who lives at 114 E. Marshall st., Falls Church was treated at Arlington Hospital for a sprained right ankle and released.

Two-year-old Michael Connaughton fell down the basement stairs in his home at 620 N. Irving st. He suffered cuts and bruises and was held at Arlington Hospital for observation.

Grange Told Airlift Planes Promote Peace

Portland, Me., Nov. 11 (AP).—Lieut. Gen. Edwin Rawlings, comptroller of the United States Air Force, said today American air lift planes supplying Berlin are proving to be effective weapons for world peace.

He told a National Grange convention Armistice Day gathering that if the air lift continues to be successful, this country might need never test its military defense weapons in another war.

"Peace is being preserved," the general said. "Our prestige is not only being maintained—it is being greatly increased."

Meanwhile, the convention heard the Republican-controlled Eighty-Eighty Congress defended by J. T. Sanders, the farm organization's legislative counsel in Washington.

In a report on that Congress, Sanders said he could not agree that it was a "do-nothing" body—a tag given it by President Truman in the presidential campaign.

"Our judgment is," he said, "that it was a good average Congress. It did a lot of work and accomplished a great deal."

The grange has a policy of being non-partisan in politics.

Phone Workers' Division Heads All Renominated

Glenn Watts, 28-year-old service engineer on leave of absence from the Chesapeake & Potomac Telephone Co., has been renominated for the presidency of Division 36, Communications Workers of America (Ind.).

All other incumbent officers were renominated. Nominations by some 80 job representatives took place Wednesday night.

Others nominated:

Vice president, Leo Urbanske, Helery Robinson, Gordon Archer, Fletcher Rawls and Allen Stratton; secretary, Gordon Archer, Raymond Lunceford, William Sharpless, John Hazel and Urbanske; treasurer, Adolph Carlsen, Charles Pipkin and Harold Warner.

Gilbert T. Williams, incumbent vice president, declined to run. Elections will be held at 7 p. m., November 16, in Hotel Hamilton.

No. Carolina U. Alumni To Hold Smoker Today

The Washington Alumni Association of the University of North Carolina will hold a smoker at 8 p. m. today in the Willard Hotel before the North Carolina-Maryland football game on Saturday.

The North Carolina State Society will be host at a dance honoring the school Saturday at 9 p. m. in the Hotel Washington.

Campfire Girls' Tea To Show Needlework

Garments made and purchased by Campfire Girls from four groups in nearby Maryland will be exhibited at a tea to be sponsored by the Needlework Guild of Bethesda-Chevy Chase from 3:30 to 5:30 p. m. today at St. John's Episcopal Church. The garments will later be distributed to underprivileged children in the area.

IT'S TIME TO SHINE WITH

THE QUICK & EASY SHINE!
SELF-POLISHING
GRIFFIN
LIQUID WAX SHOE POLISH
BLACK BROWN TAN BLUE OXBLOOD

..."here's one for good measure"

Helps Make Better Coffee!
Use this measure to portion out the exact, scientific amount experts say is necessary for a perfect cup of coffee. Just step into the coffee dep't at your A&P and ask for yours, whether you're buying anything or not.
Offer expires Saturday, Nov. 13th

FREE COFFEE Measuring SPOON!
(WHILE SUPPLY LASTS)
... and save up to 12c a pound on A&P Coffees!

EIGHT O'CLOCK Mild and Mellow	RED CIRCLE Rich and Full-Bodied	BOKAR Vigorous and Winey
1-LB. BAG 40c	1-LB. BAG 43c	BAG 1-LB. 45c
3-LB. BAG $1.15	3-LB. BAG $1.24	3-LB. BAG $1.29

IT'S ROASTER-FRESH—sold only in the whole bean, A&P Coffee always comes to you deliciously fresh. It's fresher than any preground coffee could hope to be.
CUSTOM GROUND TO YOUR ORDER—A&P Coffee is ground just for you—exactly right to give best results in your coffee maker. And finer, fuller flavor in your cup!
THERE'S A BLEND FOR YOU—mild, medium or strong—there's a blend of A&P Coffee to suit your taste. Choose your favorite and enjoy the coffee that's America's favorite.

Greater Value with A&P Close-Trimmed
"Super-Right" MEATS

Chuck Roast SUPER-RIGHT CLOSE TRIMMED lb. 57c
Chickens FANCY STEWING lb. 49c
Hams GOETZE SMOKED SKINNED (10 to 16 lbs.) Whole or Shank Half lb. 59c
Beef Roast BONELESS CROSS-CUT lb. 85c
Bacon MORRELL'S PRIDE SLICED lb. pkg. 63c
Sausage Meat SWIFT'S BROOKFIELD OR BRIGG'S lb. 47c
Chickens FOR FRYING (3 to 3½ lbs.) lb. 47c
Picnics SWIFT'S CIRCLE 'S' SMOKED (4 to 6 lbs.) lb. 53c
Pork Loins RIB END UP TO 4 LBS. lb. 45c
SAUERKRAUT 2 lbs. 19c
FRANKFURTERS SWIFT'S PREMIUM OR BRIGG'S SKINLESS 1-lb. pkg. 53c

Get the Pick of the Flock
Leave Your Order Today for Your Thanksgiving
PILGRIM TURKEY
An order placed today will assure you of the size bird you want . . . and we will have it ready for whatever time you specify.

SEA FOOD
Halibut Steaks FANCY lb. 49c
Fresh Oysters STANDARDS pt. 69c
Fancy Cod Fillets lb. 39c
Fresh Bay Rockfish lb. 35c
Fancy Large Shrimp lb. 65c
Salmon Steaks FANCY lb. 69c

FRESH PRODUCE
U. S. NO. 1 MAINE
POTATOES
ORIGINAL 50-lb. bag $1.79
BUY NOW FOR WINTER STORAGE

Oranges JUICY FLORIDA 8 lb. bag 39c
Broccoli TENDER, WESTERN bunch 25c
Tangerines LARGE JUICY dozen 19c
Grapefruit LARGE FLORIDA (Size 54-64) 4 for 25c
Anjou Pears 3 lbs. 35c
Hallowi Dates lb. 29c
Tasty Figs CALIFORNIA 8-oz. pkg. 19c
Evaporated Peaches 1-lb. bag 35c
Spinach or Kale, Pound / Turnips or Beets, Pound / Fresh Cucumbers, Each — YOUR CHOICE 5c

FROZEN FOODS
Tender Peas BIRDSEYE 12-oz. pkg. 29c
Strawberries BIRDSEYE 16-oz. pkg. 63c
Cut-Up Fryers SWIFT'S lb. 79c
Ocean Perch Fillets CAP'N JOHN'S lb. 39c

Ann Page Quality Foods
Salad Dressing pint jar 31c
Pork and Beans 2 1-lb. cans 21c
Tomato Ketchup 14-oz. bot. 19c
Spaghetti PREPARED IN TOMATO SAUCE 2 15¾-oz. cans 27c
Milk WHITE HOUSE EVAPORATED 4 tall cans 55c

Pumpkin A&P GRADE A 2 No. 2½ cans 19c
Shoe Peg Corn DEWCO WHITE 2 No. 2 cans 37c
Tomatoes STANDARD QUALITY 2 No. 2 cans 25c
Sauerkraut A&P or LANG'S 2 No. 2½ cans 25c
Sweet Peas LIBBY'S 2 17-oz. cans 37c
Peaches IONA SLICED OR HALVES No. 2½ can 25c
Corned Beef Hash ARMOUR'S 1-lb. can 32c
Tomato Juice LIBBY'S 2 No. 2 cans 23c
dexo VEGETABLE SHORTENING 1-lb. can 39c 3-lb. can $1.11

DEL MONTE FRUIT Cocktail No. 2½ can 43c
LIBBY'S ROYAL ANNE Cherries No. 303 can 35c
FLORIDA SWEETENED GRAPEFRUIT Juice 3 No. 2 cans 27c
RED CHEEK APPLE Juice quart bottle 19c
TASTY LUNCHEON MEAT Prem 12-oz. can 43c
HEINZ OVEN BAKED Beans 2 1-lb. cans 31c
DUFF'S HOT Roll Mix 14-oz. pkg. 26c
SUNNYFIELD INDIVIDUAL Cereals carton of 10 pkgs. 27c
KELLOGG'S RICE Krispies 2 pkgs. 29c
PILLSBURY'S Flour 5-lb. bag 45c
FOR DIRTY HANDS Boraxo 8-oz. tin 15c
20-MULE TEAM Borax 1-lb. pkg. 17c

A&P Bakery Buys
Layer Cakes ORANGE OR CHERRY CREME COCOANUT AND CHOCOLATE ICED FUDGE LAYERS each 59c
Marvel Bread ENRICHED WHITE 1-lb. loaf 12c 1½-lb. loaf 17c
Pound Cakes LARGE PLAIN OR MARBLE each 49c
Cinnamon Streussel Buns pkg. 19c
100% Whole Wheat Bread loaf 16c
Fruit Cakes JANE PARKER LIGHT 1½-lb. cake $1.25 3-lb. cake $2.45
PURCHASE OUR ESPECIALLY PACKED FRUIT CAKES FOR OVERSEAS SHIPMENT

Prices in this advertisement effective in Washington and vicinity.

A&P Super Markets

IN THE DAIRY DEPARTMENT!
Butter SUNNYFIELD SOLIDS lb. 71c IN ¼-LB. PRINTS lb. 72c
Large Eggs CRESTVIEW GRADE B dozen 68c
Cheese Food CHED-O-BIT 2-lb. loaf 79c
Chateau Cheese Food 2-lb. loaf 95c
Fresh Mild Cheese lb. 49c
Nutley Oleomargarine 1-lb. print 30c

New Low Price! dreft	LUX TOILET SOAP	OXYDOL FOR LAUDRY OR DISHES	Woodbury's FACIAL SOAP	SWAN TOILET SOAP	LUX SOAP FLAKES	SPRY VEGETABLE SHORTENING
large package 29c	2 Bath Size Bars 27c	Large Package 34c	3 bars 29c	2 large bars 35c	large package 34c	1-lb. can 42c 3-lb. can 1.18

CREAM CREST GRADE A
MILK 1-QUART CARTON 19c

CHESTNUT FARMS VITAMIN D
MILK 2 1-QT. CARTONS 43c

ABOVE DAIRY PRICES EFFECTIVE IN D. C. A&P SUPER MARKETS ONLY

CONVENIENTLY LOCATED A&P "SUPERS"

N.W. SECTION	N.E. and S.E.	SUBURBAN
3400 Georgia Ave.	1729 Benning Rd. N.E.	Arlington—Col. Pike
6428 Georgia Ave.	1800 Hamlin St. N.E.	Clarendon, Va.
2141 Wisc. Ave. N.W.	2617 Penna. Ave. S.E.	Alexandria, Va.
26 Kennedy St. N.W.	3933 South Capitol St.	Arlington Forest
6930 Wisc. Ave. N.W. (in Bethesda)	500 12th St. S.E.	Rockville, Md.
	3105 Nichols Ave. S.E.	Silver Spring, Md.
	3925 Minnesota Ave. N.E.	

ITU Given 4 Days To Satisfy Court

Hammond, Ind., Nov. 11 (AP).—Federal Judge Luther M. Swygert today ordered the AFL International Typographical Union to comply by November 15 with provisions of an injunction he issued last March barring the union from closed shop conditions for printers.

In an order signed today, Judge Swygert directed the union's top officers to appear before him November 18, if steps have not been taken prior to that date to comply with the injunction.

Judge Swygert held the printers union guilty October 18 of contempt of court for alleged Taft-Hartley law violations in contract negotiations with newspaper publishers. The alleged violations were barred by the injunction previously issued by Judge Swygert.

The union appealed the contempt finding, but the United States Circuit Court of Appeals in Chicago yesterday ruled against the union. The Appeals Court reinstated the contempt order which directed the union to revise its bargaining procedures to comply with the Taft-Hartley law.

Complance Statements To Be Filed Monday

Indianapolis, Nov. 11 (U.P.).—Clarence Martin, an attorney for the AFL International Typographical Union, said tonight sworn statements that the union is complying with the Taft-Hartley law will be filed here Monday.

New Walkout Boosts Chrysler Idle to 13,500

Detroit, Nov. 11 (AP).—Another in a chain of walkouts and layoffs boosted idleness in Chrysler Corp. plants to 13,500 today.

The Dodge truck unit was the fourth plant affected by a dispute over production standards. The assembly line there was closed and several hundred men sent home.

A spokesman for the CIO United Auto Workers accused Chrysler of a "speedup.

Paint Trade Unit Reelects Battley As President

Brig. Gen. Joseph F. Battley, retired, of 2644 South Lynn st., Arlington, yesterday was reelected president of the National Paint, Varnish and Lacquer Association as the organization wound up its sixtieth annual convention in Chicago.

Battley

Battley retired from the Army in 1946. Born in Norfolk, Va., in 1893, he entered Federal service with the Virginia National Guard in 1917.

Since the first World War his Army activities have been of an administrative and executive nature. During the last war he served as executive deputy chief of staff for Service Commands. Army Service Forces. He became known to the paint industry in 1933 as administrator of the NRA code for that industry.

4 Strikers Are Arrested In Hospital Picket Line

Detroit, Nov. 11 (AP).—Four strikers were arrested and a hospital employe taken into custody briefly today as tension mounted in the four-day strike of about 400 Harper Hospital service workers.

Two of several scores of pickets around the institution were accused of inciting a riot and two others were charged with assault.

Lela Howard, a nonstriker in the hospital laundry, was seized after she drew a knife on a woman who police said struck her as she attempted to cross the picket line. She was released a short time later. Officers said she acted in self-defense.

The AFL Hospital Employes Union called the strike Monday in a demand for recognition.

Senator Sees Early Action On T-H Law

By The Associated Press

A bill to "take the abuses out" of the Taft-Hartley labor law will be one of the first concerns of the Senate Labor Committee, Senator Elbert D. Thomas (D., Utah) said yesterday.

Thomas is slated to return to the chairmanship when the Democrats assume power in January. Back in the Capital from Salt Lake City, Thomas told a reporter:

"We shall carry out the promises of the Democratic platform."

One of those promises was repeal of the Taft-Hartley Act.

In predicting repeal of the law, Thomas found himself temporarily in agreement with one of the authors of the controverted legislation, Representative Fred A. Hartley (R., N. J.). Hartley, who did not run for reelection, forecast that the Democrats' first step would be to repeal the entire act —"to get rid of that Taft-Hartley name." But then, Hartley said, "They will write most of it back into law."

The act, passed by the Eightieth Congress over President Truman's veto, was castigated by labor leaders as a "slave labor" law, and was assailed again and again by the President in his successful campaign.

Actually, the law is a deep-reaching revision of the Wagner Act, the so-called charter of labor passed in the early days of the Roosevelt Administration. As Hartley remarked, if the 1948 law should be repealed outright, "all that remains of the New Deal's Wagner Act is repealed right along with it."

Senator Thomas said he had talked to no Democratic Party leaders about the measure and had no detailed plan for taking up repeal legislation, although he had heard that the Administration is preparing a new labor bill.

But Thomas has some ideas of his own. He said the Taft-Hartley ban against the closed shop and against jurisdictional strikes should be eliminated. In his view, public opinion alone should force the correction of abuses which arise from such practices.

Hartley, in a separate interview, predicted the new Congress will junk the prohibition on the closed shop, modify the ban on secondary boycotts, but retain provisions outlawing jurisdictional strikes and establishing injunction procedure for dealing with work stoppages which affect the national health and safety.

In taking over majority responsibility next January, the Democrats will reverse the 8-to-5 edge the Republicans now have in the Labor Committee's membership.

STRIKES—From Page 1

East Coast Port Tieup Looms

demand for better working conditions:

Shipping officials viewed the New York situation as partly the result of a long-standing feud between Ryan and Sampson.

However, Sampson declared the strike is "not a fight against Ryan personally but against the contract."

He said the men demanded a 25-cent hourly increase instead of 10 cents.

Direct Talks Stir Hopes

San Francisco, Nov. 11 (AP).—The first direct negotiations since the Pacific Coast maritime strike began September 2 stirred hopes today of water front peace by Thanksgiving.

John Kilpatrick, operating manager of the American President Lines, headed a 19-man employer group into the negotiations. With Longshoreman Union President Harry Bridges was Allan Haywood, national CIO director of organization, and his assistant, R. J. Thomas.

The agreemen to resume talks called for the National CIO and the San Francisco Employers Council to stand behnd any contracts between the unions and shipping firms.

The Longshoremen, key union in the strike, seek a wage boost of 15 cents to $1.82 an hour and other benefits.

Meanwhile, Harry Lundberg, head of the AFL Sailors Union of the Pacific, said "the ships can sit until hell freezes over" unless the longshoremen iron out longstanding jurisdictional disputes with his union. The AFL Sailors have been idled with West Coast dry cargo ships tied up but are not on strike.

FOR A BETTER CUP OF TEA, TRY
TETLEY TEA
• You'll Enjoy Its Richer Flavor! More Friendly Stimulation!

Please, Mom, let me eat at Jimmie's. They've got
BEANS with FRANKS!

The men in your life—Junior and his Dad—will give out three cheers when you surprise them with that great American favorite... Beans with Franks. Especially the way they're glorified by Phillips cooks.

The finest beans with man-sized slices of pure, ALL MEAT FRANKS (no cereal) ... the kind you pay big money for... all in a delicious tomato sauce.

For a delicious lunch, for a hearty supper, for a night-time company snack, always have a supply of Phillips Delicious Beans with Franks on hand. Economically priced, so stock up now!

PHILLIPS DELICIOUS BEANS WITH SLICED FRANKFURTERS AND DELICIOUS TOMATO SAUCE

Two other economical ways to have tasty and nourishing "MEAT-ON-THE-TABLE"

BEEF STEW. Big chunks of fine quality beef cooked with garden-fresh vegetables and seasoned to perfection.

BEEF AND GRAVY. Here's a grand treat. All quality beef and a rich, rich gravy so flavorful you'll want it often.

Try Phillips Delicious Soups Get more for your money

QUALITY CONTROL
Every ingredient used in PHILLIPS DELICIOUS canned foods is Quality-Controlled in PHILLIPS' laboratories to insure finest flavor.

Only the very best is labeled PHILLIPS DELICIOUS

MR. PEANUT Reg. U. S. Pat. Off.
For Planterrific Holidays... Let's have all the "fixins"
VACUUM PACKED PLANTERS Cocktail SALTED PEANUTS 8 Ounces
PLANTERS Salted MIXED NUTS 4 Ounces
For every Holiday Feast and Party Serve PLANTERS and they'll all eat hearty
America's Best tasting Salted Peanuts and Mixed Nuts.. Crisp Delicious Oven-fresh
PLANTERS is the word for PEANUTS

"PASS the SALTY SALT" Steam sterilized for PURITY STERLING SALT Iodized or Plain

UNITED Food Stores
Smiling Sam Says—
It is such a pleasure to shop in a United Food Store. You have so many different brands to choose from. The variety is much bigger. A United Store is indeed a one-stop shop where you can buy your complete dinner with a guarantee of complete table satisfaction.
Call NA. 6921 for Store Locations—Prices Effective Nov. 12th & 13th

Shurfine Maraschino Cherries 4 oz. bot. 17c
Shurfine Royal Ann Cherries No. 2½ can 45c
Shurfine Fancy Peaches Fancy Calif. Yellow Cling No. 2½ can 31c
TRELLIS GOLDEN CORN CREAM STYLE 3 cans 29c

VEGETABLE SOUP Hurff's 20 oz. can 15c
Chicken Noodle Soup Hurff's 2 10½ oz. cans 23c
ASPARAGUS Hurff's All-Green Cut Tips No. 2 can 31c
LARGE SWEET PEAS Summer Sweet 2 No. 2 cans 31c
RED KIDNEY BEANS Hanover 2 cans 23c
RIPE OLIVES Mt. Ida Extra-large No. 1 tall can 31c
Del Monte Prunes No. 2½ glass 25c
Del Monte Raisins 15 oz. pkg. 17c
EVER BEST TOMATO PRESERVES lb. jar 29c
OLD VIRGINIA APPLE BUTTER 28 oz. jar 18c

★ ★ ★ United Quality Meats ★ ★ ★
Briggs Sausage Meat lb. pkg. 47c
FANCY LEAN SKINNED FRESH HAMS 10 to 12 lb. avg. lb. 57c
SMALL-BONED MEATY FRESH PICNICS lb. 45c
FRESH KILLED FRYERS lb. 47c 2½ to 3 lb. Average
CORNED BEEF HASH Silver Skillet 16 oz. can 32c

Farm-Fresh Produce
U. S. No. 1 IDAHO ALL-PURPOSE POTATOES 5 lbs. 31c
SWEET JUICY FLORIDA THIN-SKIN TANGERINES lb. 10c
SNOW WHITE HEADS LONG ISLAND CAULIFLOWER 2 lbs. 25c
WESTERN RED DELICIOUS APPLES 2 lbs. 29c

FRUIT COCKTAIL Heart's Delight No. 2½ can 39c
ORANGE JUICE Exchange Fancy Calif. 2 No. 2 cans 25c
GRAPEFRUIT JUICE Florida 3 No. 2 cans 25c
NECTARINES St. Francis No. 2½ can 37c
MUELLER'S MACARONI OR SPAGHETTI 2 8-oz. pkgs. 23c
MUELLER'S FINE or WIDE Egg Noodles 2 6 oz. pkgs. 27c
CREAM OF WHEAT 14 oz. pkg. 18c 28 oz. pkg. 30c
FRENCH DRESSING Milani's "1890" 8 oz. bot. 35c
DILL PICKLES Big Value full qt. jar 19c
SARDINES Bar Harbor (in tomato sauce) 8 oz. oval can 24c

RITTER REGULAR OR TABASCO CATSUP 14-oz. bot. 21c
ALL-PURPOSE OR SELF-RISING WASHINGTON FLOUR 5 lb. bag 43c
INDIAN HEAD CORN MEAL 2 lb. bag 17c
GOLD SEAL GLASS WAX Pt. 59c Qt. 98c
THREE LITTLE KITTENS "It's All Fish!" CAT FOOD 3 8-oz. cans 25c
UNCLE BEN'S CONVERTED LONG GRAIN RICE lb. pkg. 23c
NABISCO SUGAR WAFERS pkg. 14c
TETLEY TEA Try This Family Favorite ¼-lb. pkg. 33c pkg. of 16 bags 18c
BLUES WHILE YOU WASH BLU-WHITE FLAKES 2 pkgs. 19c
TUMBLER LIQUID FLOOR WAX pt. 27c qt. 49c
TUMBLER FURNITURE POLISH 7-oz. bot. 31c

ORIENTA FINER-FLAVORED COFFEE For a richer, fuller-bodied cup of coffee... try ORIENTA lb. can 54c
DEL MAIZ CORN CREAM STYLE 303 can 18c
STALEY'S CREAM CORN STARCH Excellent for making those old-fashioned puddings and desserts. lb. pkg. 13c
LIBBY'S BABY FOOD 3 5-oz. jars 29c

McCORMICK Mayonnaise Pt. Jar 43c
12 FINE QUALITY Christmas Cards only 25¢ AND 3 CAMAY WRAPPERS or 1 IVORY SNOW BOX TOP
CAMAY Regular Size 3 cakes 29c Bath Size 2 cakes 27c
IVORY SNOW pkg. lge. 34c
CLOROX "America's Favorite Bleach" qt. 17c ½ gal. 29c
DREFT LEAVES NO SOAP FILM lge. pkg. 29c
Noctil Recommended for Automatic Washers pkg. 19c
TOPS IN Purity TOPS IN Wholesomeness TOPS IN Flavor and Tops in Quality. CHESTNUT FARMS Sealtest MILK

Suspect Admits Slaying Glen Burnie Couple In Robbery, Governor's Spokesman Says

SLAY—From Page 1

Beverly Ober, superintendent of State police.

Edwards told this story in his confession, according to information received by The Washington Post:

He came upon Mahlan and Miss Kline in a parked car in a "lover's lane" near Glen Burnie the night of the slaying. He shot Mahlan through the window of the car as the 25-year-old postal clerk sat at the steering wheel.

Edwards noticed the man slumped over the wheel. He said the girl screamed and jumped out of the car. Edwards said he grabbed her, forced her back into the car and struck her over the head with the butt of a revolver.

Gives Girl Coup de Grace

Edwards said he thought the blow had killed the girl.

He recalled that he then drove the car with the two victims to a spot known as "the Sand Pit," presumably the isolated bean patch about 6 miles from Annapolis, where the couple was found three days later.

Edwards said he stopped the car in a field, kicked Mahlan's body out of the car and then kicked the girl out.

Miss Kline was heard to moan when she struck the ground and rolled over, Edwards recounted. He thereupon placed the revolver at her head and fired.

Edwards acknowledged that he then drove Mahlan's car to the spot some 12 miles nearer Glen Burnie, in the vicinity of Lipin's Corner and hard by the village of Freetown, where Edwards is said to have lived. There he left the car and arrived home "at about 1 a. m." The car was found punctured with two bullet holes the next day.

Prisoner "Arrogant, Smart"

The confessed murderer was described as "arrogant and hard-boiled, a fast talker, but a very shrewd and smart fellow, one of the toughest to crack" that State and city police have encountered.

He has persistently maintained since his arrest Monday that "anyone could have fired the pistol." He said he had three or four brothers and several cousins, any of whom may have been responsible, he claimed.

Edwards had been arrested once in the investigation three weeks ago. Police had heard he owned a foreign-make pistol, slightly smaller than .38-caliber and the size which was believed to conform with the murder weapon.

He was released, however, after explaining he had bought the gun from a returning soldier at Camp Kilmer, N. J., in 1946 and had sold it recently to a man he didn't know.

Edwards worked in a sugar refinery in Anne Arundel County. He is unmarried and served three years during the war in Europe with the Army Quartermaster Corps.

Among those present when he made his confession today were Captain Kriss, Detective Lieut. Leo Kelley, Detective Sergt. Joseph Mayer of Baltimore police; Chief John H. Souers of the Anne Arundel County police, and Lieut. George Davidson and Detective Sergt. John J. Cassidy of Maryland State Police.

In his announcement following the confession, Governor Lane said:

"The successful conclusion of the investigation of this case ends one of the finest examples of police teamwork in the law-enforcement history of the State.

"Chief Souers of Anne Arundel County and his men, the men of the State Police Department who have been assigned to the investigation and the members of the Baltimore City force who took part in it have given a splendid demonstration of what can be achieved by cooperation.

"I want to congratulate and thank the men who worked so long and so hard clearing up the case."

Stevedore Admits Maryland Murders

Associated Press WIREPHOTO
THOMAS A. EDWARDS
Leaving Waterloo station

McGrath May Testify in Textile Probe

Boston, Nov. 11 (AP).—A Senate subcommittee investigating charitable trusts of a multi-million dollar textile corporation may call the chairman of the National Democratic Committee as a witness.

A spokesman for the Senate committee said Senator J. Howard McGrath (D., R.I.)) probably will be asked to testify when hearings resume in about a week.

The spokesman, who asked that his name be withheld, made the statement after witnesses testified yesterday that McGrath attended a conference about a year ago in his Providence, R. I., office at which trust tax exemptions were discussed.

Testimony was introduced at previous hearings that McGrath was a $15,000-a-year trustee of the Rhode Island charities trust created by Royal Little, president of Textron, Inc.

The Rhode Island trust is one of six established by Little. Senator Charles W. Tobey, chairman of the subcommittee, has charged they were created to avoid taxes. Little has denied the accusation.

The witnesses said the conference was called as a result of a Federal ruling that several trusts were not exempt from taxation.

One of the trustees was assigned to confer with representatives of the Internal Revenue Bureau in Washington. The ultimate result of the conference was not disclosed at yesterday's hearing.

TRIAL—From Page 1

Pilot Cleared On Rape Count

parked on a secluded road near Oxon Hill, Md.

According to Air Force records, Dawes is married but has no children. A native of Atlanta, he was assigned to Bolling Field about four months ago. He had received orders to transfer to the Barksdale Army Air Base at Shreveport, La., shortly before his arrest.

A veteran of aerial warfare in the Pacific theater during World War II, where he served with the Air Transport Command as pilot and photographer, Dawes holds the Distinguished Flying Cross, the Air Medal with one cluster and a Presidential citation.

U. N. Agriculture Experts to Tour Frederick Farms

United Nations food and farm experts will study three Frederick County, Md., farms November 20—including the 175-acre farm of Mrs. Nellie Thrasher, where 500 men did a one-day conversion job last August.

Some 75 representatives from nations all over the world also will inspect facilities of the College of Agriculture, the extension service and the agricultural experiment station at the University of Maryland.

The projects are in connection with the fourth annual conference of the United Nations Food and Agricultural Organization, which convenes in Washington next Monday. For some of the visitors it will be a return stop at the farm of Mrs. Thrasher, for they were among the 25,000 or more spectators who watched the transformation last summer.

Douglas Demonstrates New Army Transport

Los Angeles, Nov. 11 (AP).—Douglas Aircraft Co. made the first public demonstration today of a new transport that will carry nearly anything a field army uses.

The plane is the Air Forces C-124, a development of the C-74 Globemaster.

The new transport is not scheduled to fly until next fall and probably will not be ready for military service for another year after that.

It's New!... It's Revolutionary!

GREASELESS DISHWASHING

In Any Water—Hard or Soft!

A BAB-O PRODUCT

Glim — Enough for 50 dishwashings

It's sneeze-free! As kind to hands as beauty soap!

ECONOMICAL—Plenty for 50 Dishwashings!

A Capful Does the Dishes!

1. Simply measure one capful of GLIM into your *empty* sink or dishpan.

2. Turn water on *full force*—you'll get rich, instant suds. Then wash and rinse as usual.

3. Rack dishes, glasses and silver. They dry sparkling bright. No wiping needed!

GLIM is also wonderful for nylons, woolens, finest fabrics. It works perfectly in lukewarm—even cold water.

Discover GLIM THE LIQUID DISHWASHING MIRACLE

Says SUCCESSFUL HOMEMAKER, MRS. JOHN M. APPLE, 514 Leighton Avenue, Silver Spring, Maryland—

"WITH MY RECIPE COLLECTION, I LIKE THE WAY KITCHEN CRAFT FLOUR WORKS WONDERS WITH ANY RECIPE!"

MORE THAN 20 TIMES SIFTED THROUGH SILK!

That's why Kitchen Craft Flour is extra fine, extra soft. It's milled exclusively for *home* baking. Mixes quickly, easily with other ingredients . . . assures that fresh, delicious homemade flavor all your family enjoys.

GUARANTEED—better baking results with *any* recipe. If you don't find that Kitchen Craft Flour is the finest flour you ever used, please return it to your grocer. He will gladly refund the full price that you paid for it.

ENRICHED Kitchen Craft

... at your SAFEWAY STORE

Trademark Reg. U. S. Pat. Off. © 1948—Hills Bros. Coffee, Inc.

HILLS BROS. COFFEE, INC., 535 River Road, Edgewater, New Jersey

FLAKO PIE CRUST MIX

PROVEN QUALITY

Here it is—the *only* pie crust mix that has stood the test of pleasing housewives for 26 years. Flako® contains the same fine quality ingredients you use. Precision-mixed for sure results. Just add water.

FLAKORN — CUPLETS CUPCAKE MIX — Two more quality baking mixes for you

FLAKO PRODUCTS CORPORATION
Maker of superior baking mixes since 1922

There's a New Acme in Bladensburg

4813 ANNAPOLIS RD. Just East of the Peace Cross. Plenty of Parking

You'll Like the Acme Self-Service Meat Dept.—No Waiting!

Friday and Saturday Money Savers at All

Acme Super Markets

Fresh, Lean (Rib End to 3½ lbs.)
Pork Loin lb. 45c

Small, Smoked Skinned
HAMS READY-TO-EAT Whole or Shank Half lb. 59c

Fancy
Legs of Lamb lb. 65c

Tender, Young Stewing
CHICKENS lb. 45c

U. S. "Good"
Rib Roast lb. 69c

Small, Smoked (Whole & Shank Half)
PICNICS Ready-to-Eat lb. 49c

Freshly Shucked, Salt Water
OYSTERS Standards pt. can 69c

Juicy Florida
ORANGES 8 lb. mesh bag 39c

Large, Juicy Florida (64 Size)
Grapefruit 4 for 23c

Crisp, Fresh
CARROTS 2 bchs. 15c

Fancy Western Delicious
APPLES 2 lbs. 25c

Acme Golden Kernel
CORN 6 cans $1.07 — 2 20-oz. cans 37c

Glendale Club
Loaf Cheese 2 lb. box 79c

Louella — America's Prize-Winning Sweet Cream (wrapped quarters)
BUTTER lb. 72c

Cellophane Wrapped . . . Enriched
Supreme Bread 16-oz. loaf 12c

Princess Enriched
Margarine lb. 28c

Ideal Vacuum Packed — Enter Our Big $10,000 Contest
COFFEE Drip or Regular Grind lb. can 49c

Gold Seal Hot Roll, White, Spice or Devilfood
Cake Mixes 2 pkgs. 45c

Gold Seal Enriched
FLOUR 10 lb. bag 69c

Fresh Hom-de-Lite
Mayonnaise pint jar 41c

Chestnut Farms Dairy Products

Cream Top Milk Chestnut Farms qt. bot. 20c

Cream-Crest Milk GRADE A qt. ctn. 19c

CHESTNUT FARMS SEALTEST
Vitamin 'D' Milk 2 qt. bots. 43c

Milk Prices Effective in D. C. Stores Only

There's an Acme Market Convenient for You . . .

1319-23 Rhode Island Ave. N.E.*
3839 Alabama Ave. S.E.*
232 Carroll St., Takoma Park*
1436-38 Irving St. N.W.*
16th and F Sts. N.E.*
5722 Georgia Ave. N.W.*
8529 Georgia Ave.*
1325 Good Hope Road*
2520 Good Hope Road
1839 Benning Road N.E.
1632 Columbia Road
6235 Georgia Ave. N.W.
1429 20th St. N.W.
1619-21 17th St. N.W.
2744 14th St. N.W.
Baltimore Blvd., Colmar Manor*
906 G St. N.W.
421 13th St. N.E.
Piney Branch Road, Silver Spring*
3937 Minnesota Ave. N.E.*

ALEXANDRIA, VA.
Powhatan & Henry Sts.*
King's Highway & Fort Drive*
610 Franklin St.*
1802 Mt. Vernon Ave.*
3234 N. Washington Blvd., Clarendon, Va.

ARLINGTON, VA.
Washington and Lee Blvds.*
1746 Lee Highway*
4707 Lee Highway* Adjoining Colonial Village
Glebe Road and Washington Blvd.*
89 N. Glebe Road*
S. Quincy St., Shirlington*
423 23rd Street, So. Arlington*
Jefferson Village Center*
219 N. Commerce St., Rockville
4813 Annapolis Rd., Bladensburg
*Parking Lots

No More Waiting Completely Self-Service Meat Depts. at Powhatan & Henry Sts. Jefferson Manor Center Alexandria, Va.
219 N. Commerce St., Rockville, Md.
4813 Annapolis Rd., Bladensburg, Md.

NOVEMBER FAMILY CIRCLE MAGAZINE NOW AT ALL ACME MARKETS . . . 5c

Above Prices Effective Until Store Closing, 6:30 P. M. Saturday, November 13th, 1948. Quantity Rights Reserved.

YOUR DOLLAR BUYS MORE AT THE ACME

King George Board Accepts Agreement

Fredericksburg, Va., Nov. 11 (Spl.).—An agreement in the King George County legal battle over equalization of Negro and white schools was approved today by the county school board.

The agreement, reached yesterday between lawyers for Negro pupils and the board, provides:

1. That the board's attorney ask Federal Judge Sterling Hutcheson for continuance to September 1, 1949, of a contempt citation against the board, now pending in the Federal District Court at Richmond.

2. That an administrative order in which School Supt. T. Benton Gayle placed a white principal, a white commercial teacher and a white agriculture teacher over corresponding teachers at the King George Training School for Negroes be rescinded.

3. That counsel for the Negro pupils "take no further action or commit any act of harrassment" until after the construction of a new building at the county's present Negro high school.

School officials last night said the administrative order mentioned in the second point had already been rescinded.

The agreement approved by the board was reached in Richmond at a conference between Horace T. Morrison, King George Commonwealth's Attorney and school board counsel, and Martin A. Martin, Richmond attorney and counsel for the Negro pupils who brought the contempt action claiming the county board had not equalized schools as ordered by the Federal court.

The approval came during a meeting in which the board restored chemistry and biology to the white high school curriculum. The two subjects were among five dropped from the white school to equalize the Negro and white schools by lowering the white school.

The contempt hearing had been tentatively set for December 6 in the Richmond court.

Following today's meeting, school board members went to King George Training School to discuss acquisition of land needed for the new Negro school building.

Beauty Under Mortarboards . . .

The Washington Post

LISTED IN THE PROGRAM—Two pretty George Washington University graduates look over a program at commencement yesterday in Constitution Hall. They are Anne Diffenderfer (left), 20, of 1726 Bay st. se., associate in arts in the junior college, and Mrs. Betsy Kemp Crupper, 21, of 109 W. Thornapple st., Chevy Chase, Md., bachelor of science

675-MPH Canadian Jet Fighter Reported

New York, Nov. 11 (AP).—The magazine Aviation Week says Canada is building a powerfully armed jet fighter plane capable of 675 miles an hour. The magazine said it was the first "pure-jet" fighter built there.

Meanwhile in Toronto, an aircraft official today said he was "disturbed" by the story and sketch of the plane printed in the American publication's November 8 issue.

M. D. Willer, vice president of A. V. Roe of Canada, Ltd., which manufactures the jet fighter, said information that had "leaked out" was "not all accurate," but did not amplify. He said inquiries were being made concerning the "leak."

G. W. Confers Degrees on 889 Students

George Washington University, holding its fall convocation in Constitution Hall, yesterday graduated 889 students.

President Dr. Cloyd Heck Marvin delivering the traditional "charge to the graduates" warned them against "false fads, which assume to be the fashion of thinking:

"Any system of ideals or social method which creates dependency in the minds of our people is a betrayer of the essence of our democratic form of government," Dr. Marvin said.

Declaring that "democracy holds the mind of men sacred," he said: "The buffoonery of forecasting polls, the mummery of digested writings and best seller lists, the comedy of dependence upon concordant organizations, should make us hesitate, smile a bit shamefacedly and recall that men and women should think for themselves."

Fifty-eight degrees in education were conferred by Dr. Marvin. Blake Smith Root, 412 N. Thomas st., Arlington, and Ralph Windsor Ruffner, 2003 F st. nw., both members of the faculty of the university's school of education, received degrees of doctor of education.

Edward Morris Robbins, 3003 Bunker Hill rd., Mount Rainier, receivel a bachelor's degree in education, while his bride of two months, Mrs. Marjorie O'Reilly Robbins, received under a special five-year program the degrees of bachelor of arts and master of arts in education. Both degrees were conferred with distinction and with special honors.

Seventy-four students received bachelor of laws degrees. Seven received master of laws degrees.

Seven students graduated from Columbian College with distinction were William Timothy Collins, Meyer Dwass, Helen Ludwig, Stella Swingle Reed, Philip Rovner, Melvin Schutz and Virginia Nesbit Warren.

Other students who received their degrees with distinction were Glen Earl Weston in law; John Church, John Adolph Nohel, John Clarence Nygard, John William Glessner and Matthew Steele Polk in engineering; James Edwin Detmer, Gennara Ferrara, Paul Gekker, Robert Paul Jones and George Velly in government.

Agency Representatives To Read Progress Reports

Ten Washingtonians, each representing one of the 104 Red Feathers agencies, will read the progress reports of Community Chest workers at a report luncheon today at 12:15 p. m. in the Washington Hotel.

"Our hope is that in the voices of those who benefit from our neighborly, human Red Feather services, the progress reports will sound warmer, more alive and, more significant," said Chauncey G. Parker, general chairman of Washington.

UCS Group Urges Addition of 38 Trustees

The newly elected United Community Services executive committee has oted to recommend that the UCS board of trustees be increased by 38 new members.

The UCS represents a merger of the old Washington Community Chest and the former Council of Social Agencies.

The executive committee composed of 25 members and headed by Frank R. Jelleff, asked a nominating committee to prepare a slate of 38 names for presentation to the board of trustees at its next meeting. It told the nominating committee to take the names so far as possible from a slate of proposed public-at-large members presented at the board's last meeting in October and ejected "on principle," according to an executive committee member.

The names previously submitted which number 38, were chosen with the specific consideration that they had no agency affiliations, and if admitted to board membership would have increased the number of unaffiliated members to one-half the board.

The slate was defeated after heated argumen and the board then authorized its executive committee to consider adding 38 trustees chosen without special stipulations.

Advocates of the defeated slate claimed it remedied an overbalance of social welfare agency representatives on the board. Opponents argued the trustees had not been given sufficient notice of the proposed slate and said it was based on threats by the Federation of Businessmen's Associations and the Federation of Citizens Associations to withdraw support from the Community Chest unless the "public-at-large" members were added.

GARDEN FOOD STORES

VISIT THIS NEWLY REMODELED GARDEN FOOD STORE!

HARAWAY'S MASTER MARKET
1428 PARK ROAD N.W.
NOrth 9181

There are now over 100 Garden Food Stores to serve you and soon there will be MORE!

For Information Call NAtional 0066

CORKHILL QUALITY (From the Famous "King Ranch")
BABY STEER STEAKS lb. 69c
Club, Porterhouse, T-Bone, Sirloin — Nov. 12 & 13 Only

CORKHILL QUALITY
FRESH BOSTON BUTTS lb. 55c
SMALL, LEAN, MEATY — Nov. 12 & 13 Only

CORKHILL GENUINELY FRESH
Pure Pork Sausage
Fine flavor for cool morning BREAKFASTS! lb. cello. pkg. 49c
NOV. 12 & 13 ONLY

Serve a Vitamin-filled Salad EVERY DAY!
PERLO 100% Pure Butter-Firm
MAYONNAISE
8-oz. jar 25c — 16-oz. jar 43c
PERLO SALAD DRESSING — 8 oz. jar 16c; 16 oz. jar 29c
PERLO Sandwich SPREAD — 8 oz. jar 17c; 16 oz. jar 31c

FOR ECONOMY .. BEANS & RICE
PERLO Red Kidney Beans — 2 14 oz. pkgs. 31c
PERLO Pea (Navy) Beans — 2 14 oz. pkgs. 29c
PERLO Extra Fancy Rice — The basis for a really economical meal and it's the finest Nature Provides. 16-oz. pkg. 16c

Garden White Shoe Peg Corn
Finest Nature Provides
No. 2 can — Costs a little more worth a lot more . . . 21c

AUNT JEMIMA **Pancake Flour** 2 20 oz. pkgs. 31c
NOV. 12 & 13 ONLY

Bake a Pumpkin Pie!
PERLO PUMPKIN 2 No. 2½ cans 29c
McCormick's Pumpkin Pie Spice — tin 10c
Pet Evaporated Milk — tall can 15c

RITTER **CATSUP**
Plain or Tobasco
2 14 oz. bots. 37c
NOV. 12 & 13 ONLY

NABISCO Old-Fashioned **GINGER SNAPS** lb. pkg. 31c

SCHINDLER'S **PEANUT BUTTER** IN REFRIGERATOR JAR — lb. jar 35c

Q-T Instant Cake FROSTINGS 2 4½ oz. pkgs. 23c

KING GOLDEN SYRUP
IT'S GOOD!
No. 1½ bot. 21c — No. 2½ can 31c

LA CHOY CHINESE FOODS FOR NOURISHING, THRIFTY MEALS!
LA CHOY **CHOW MEIN NOODLES** 2 No. 2 cans 33c
LA CHOY Bean Sprouts — 2 No. 2 cans 27c
LA CHOY Chinese Dinner — Ready to heat and Serve pkg. 49c
NOV. 12 & 13 ONLY

1¢ SALE **HUM** two full-size boxes 35c

DREFT lge. pkg. 29c

ARMOUR ★ **TREET** 12 oz. can 47c

LIFEBUOY HEALTH SOAP
BATH SIZE
2 cakes 27c

½ PRICE SALE!
AJAX CLEANSER
Buy one at regular price. Get one at ½ price.
both for 17c

SILVER DUST
With Free Cannon Face Cloth
lge. pkg. 35c

Wilkins COFFEE
ALL GRINDS
LB. CAN 54c

Wilkins TEA
¼-lb. pkg. 29c

and
Tops in Quality.
CHESTNUT FARMS
Sealtest MILK

Prices in this ad effective until close of business Nov. 18, unless otherwise noted. Certain items subject to sales tax in Md. stores.

"America's Favorite Bleach and Household Disinfectant"

Clorox

FIRST with American Housewives
Because it offers BOTH:
GENTLER Bleaching Action
GREATER Disinfecting Efficiency
½ gallon jug 27c
A REAL ECONOMY VALUE AT GARDEN FOOD STORES
NOV. 12 & 13 ONLY

PALMOLIVE TOILET SOAP
Bath Size
2 cakes 27c

OCTAGON CLEANSER
4 cans 27c

OCTAGON TOILET SOAP
"Yes, it's back!"
2 cakes 17c

FOR YOUR NEAREST STORE
GARDEN FOOD STORES
NAtional 0066

Man Admits Train Wreck To Loot Bodies

Johnson

Norristown, Pa., Nov. 11 (AP).—A 30-year-old former convict has admitted he caused a fatal train wreck intending to loot the bodies of the victims, District Attorney W. Arnold Forrest reported today.

Forrest said the man, James M. Johnson of Pocomoke City, Md., will be charged with murder. Two crewmen were killed in the wreck.

The district attorney said Johnson admitted in a signed statement he tore up a 30-foot section of rail hoping to get money by "searching the pockets of the dead and injured."

But, Forrest added, Johnson fled immediately after the wreck because "no one was badly hurt—everybody was on his feet."

Johnson was brought here from Edgefield, S. C., where he had been picked up for walking along a highway against traffic.

A check of fingerprints showed he was a former convict wanted by Pennsylvania police for questioning in connection with the wreck May 9 of a Reading Co., passenger strain at Valley Forge.

Johnson served seven years in prison after he was convicted of attempting to derail a train at Stanton, Del., July 8, 1940.

2 Wacs Sought In Probe of Hit-Run Case

Park Police last night said they had a "very good lead" on the driver of the hit-and-run car that seriously injured Washington Detective John T. Bailey on October 31.

Acting on a tip from Arlington police, they broadcast a lookout yesterday for two Wacs who are believed to have been in the 1939 Buick coupe that struck Bailey on Mount Vernon Memorial Highway near Roaches Run.

The Washington detective, who suffered a fractured right leg, cuts and bruises, is recovering in Alexandria Hospital.

A lookout for one of the women was sent to Massachusetts, where she was reported to be studying, Park Police said. Her companion, who police said had left the Wac, was being sought in the Washington and Richmond areas.

Both women, police said, were stationed at an Arlington military reservation at the time of the accident.

About 3 a. m., when Bailey was struck, police say they were informed, the women were returning from a dance at National Airport

Although the Buick coupe in which they rode has not yet been located, police said they were told it matched the car described by witnesses as having struck Bailey.

After the accident, police described the wanted car as grayish-tan in color, with a broken left front headlight lens, missing hub cap found at the scene, and damage to the left front fender and left side of the hood.

Park Police said Arlington officers, working from this description, narrowed their search down to several hit-and-run suspects, of which the two women said are "most likely."

According to Park Police, they expect to "make an arrest shortly."

Virgin Islanders Reject Vote for Own Governor

St. Thomas, Virgin Islands, Nov. 11 (U.P.).—Complete returns from the November 2 election showed that Virgin Islanders do not want to elect their own governor but prefer that the Government at Washington select one.

In the first popular referendum ever held in the islands, the voters also voted overwhelmingly against setting up one Legislature. and one treasury for all of the islands; they want two of each, as at present, one here and the other at St. Croix.

Both Gov. William H. Hastie and the United States Department of the Interior were known to favor unification of the islands under one local administration for reasons of economy.

The results of the voting are being submitted as an indication of the people's wishes to the United States Congress.

Marshall to See Press

Paris, Nov. 11 (AP).—Secretary of State Marshall has announced a news conference for 11:30 a. m. (5:30 a. m. EST) Friday. There was no indication of what he intends to discuss.

AEROWAX SAVES UP TO 29c a pint on your floors and linoleum! Just spread it on—Dries to a SHINE!

NO RUBBING
ONLY 30c PINT
ANOTHER MONEY-SAVER! AEROMIST—for Cleaning Windows!

SERVING FAIRLINGTON • PARKFAIRFAX • ALEXANDRIA • ARLINGTON COUNTY • FAIRFAX COUNTY • THE NATION'S CAPITAL

Week-End Specials at Shirlington BUSINESS CENTER

. . . SPECIALLY SELECTED FOR
2 DAYS—FRIDAY 9 AM TO 9 PM & **ALL DAY SATURDAY**

JELLEFF'S—SHIRLINGTON
Open Thursday Nights Till 9
"Handi-Panti" Diaper Slipcovers
Soft Celanese rayon jersey lined with waterproof Vinylite plastic, with gripper fasteners on both sides, elastic back. White, pink or blue. Lace-edged, for girls, 1.35. Tailored, for boys or girls, **1.15**

CLIVE'S BEAUTY SALON
Licensed Operators—OV.9839—OV.5411
8.95 Machineless Permanent Special
Hair styling by experts at budget prices . . . so get your holiday permanent now. Quality wave leaves hair lustrous, easy to manage in smart hair-do's. Only **6.95**

TED LOUIS SHOP
Arlington's Finest Men's Wear Store
Van Heusen White Shirts
Fine quality white broadcloth in well-fitting shirts by this famous maker. Sizes 14 to 17, in sleeve lengths 31 to 36. These are Christmas gifts every man enjoys. **3.50**

STAUFFER SYSTEM
For Body Realignment—OV. 6872
30-Day Reducing Special
The Stauffer Club Plan allows you to come as often as you wish during the 30-day period. Come see for yourself what Stauffer treatments can do for you. One guest treatment free! **22.50**

JUVENILE BOOTERY
Dr. Posner's Children's Shoes
Repeat Special—$6 Women's Shoes
These are the casuals you greeted so enthusiastically last week. Comfortable, well-styled, sling-heel and slip-on types in red, brown, or black calf or suede. Most sizes. **3.95**

CARROLL HOSIERY SHOP
Women's Hose & Accessories
Feather-Trimmed Felt Hats
Hit of the season shapes in quality wool felt, dashingly be-feathered. These are perfect hats to wear with tailored clothes, suits, simple coats. Fashion colors. **2.95**

BERGER "EMERALD-TOE"
Haberdashers to Women
Gift-Worthy "Form-All" Slips
Lustrous rayon satin slips, beautifully tailored for perfect fit by Berger—exquisitely lace-trimmed or smartly tailored . . . ideal for Christmas giving. Sizes 32 to 40. **2.99**

COHEN'S
Pictures, Mirrors, Picture Framing
2.50 Framed Bedroom Pictures
Graceful and imaginative figures of men and women reproduced in the French manner, with a soft bluish tone overall. Frames specially colored to match. **1.49**

A. S. BECK
Fifth Ave. Shoes & Accessories
Warm Fuzzy-Wuzzy Slippers
Such cozy slippers, just what you and the family need for chilly mornings—and ideal as Christmas gifts. Red, light or dark blue. Use our lay-away plan and pay later. As low as **1.99**

HOME STITCH SHOP
Fabric & Yarn Headquarters
Pinwale Corduroy Reg. 1.98
You asked for it—now here it is! This is the same fine quality pinwale cotton corduroy you grabbed when we offered it at our opening. Dark green, brown, royal, light grey, tan, wine **1.49** Yd.

E. A. FILENE CO-OP
Department Store
"Baby Coos," the Doll Sensation
Now at Santa's Co-Op Toy Shop—the doll of the year. She coos, she sobs, she cries. All rubber doll with natural feeling skin—complete wardrobe. Inspiration for Santa Claus! **6.98**

FIRESTONE STORES
Telephone OV. 6840—AL. 7945
Champion Polar-Grip Treads
Avoid using troublesome chains by having old casings recapped especially for bad-weather winter driving with De Luxe Champion Polar grip treads for two winter seasons at least. **8.30** ea.

ANN LEWIS SHOP
Women's Fine Fashions, Accessories
1.99 Plastic Pocketbooks
Many styles of handbags—box, pouch, tailored—overarm and underarm bags—zipper and clasp closings. Black, brown, cherry red or forest green — wonderful values. **1.00** plus tax

FREE & EASY PARKING

In Three Great Areas in Shirlington

One of the first things that meets your eye as you enter Shirlington are the great wide streets with all that extra space to park. But that's not all. Behind each row of stores are additional tremendous parking lots for several thousand cars. Yes, it's a cinch to park your car at Shirlington. And just think what that means for holiday shopping! Check the bargains on this page today. They're typical of the countless values you always find at the Shirlington Business Center.

Fine Southern Cooking
at Tom 'n Eddie's

It's wonderful! You can enjoy any succulent dish on Tom 'n Eddie's menu in the fine modern setting of this beautiful new restaurant—or in the privacy of your home. If you live nearby, just phone OVerlook 9892 and the best dinner you ever tasted will be delivered right to your door. Try it this week-end.

WOODROW MEN'S STORE
From Maine to Florida
Men's Pajama Special
Sanforized fast-color Celanese rayon fabric well-tailored in sizes A to D. Blue, green, maroon, grey. Here's an outstanding buy in men's fine sleep-wear. **2.98**

MILL END SHOP
Fine Drapery & Upholstery Fabrics
$1.39 Drapery & Slipcover Material
Excellent quality fabric, 36 or 48 inches wide to suit your purpose. Choose from lovely floral prints and good looking stripes. Variety of color combinations. Yard **98c**

NUGENT'S
Women's Ready-to-Wear & Accessories
Look, Girls! New Winter Tee Shirts
You'll want several of these "knock-out" wool-and cotton blended Tee shirts to wear with slacks and skirts. Short sleeves—crew neck. Black, brown, lime or white. All sizes. **1.29**

SHIRLINGTON JEWELERS
Nationally Known Diamonds, Watches
Expansion Watch Bands
Wonderful offering of expansion watch bands for men's and women's watches. Gold and silver plated, they make much appreciated Christmas gifts. Some as low as **6.50** plus tax

CLOTHES HORSE
Shirlington Shop of Fashion Firsts
Unusual Christmas Toys
"Juggle Heads"—doll faces the children put together with magnets . . . and the grown-ups have fun with them, too. Get these, and other clever toys, now, with our lay-away plan. **1.95**

JERRY'S KIDDIE CENTER
For Children from Birth to Teen Age
Extra Value in Children's Sleepers
Down knit cotton sleepers, with feet. Two-piece, easy to put on, take off . . . gripper fastened for snugness. Pink or blue, sizes 1 to 4, extra special at **1.49**

GREATER PARKING AREA THAN EVER BEFORE

Shirlington—One of the Nation's Largest Business Centers
SHIRLINGTON CORPORATION — JOSEPH CHERNER, PRES. — HOBART 5000
Located on the Shirley Highway, 2½ Miles From the Pentagon Bldg.—Adjacent to Fairlington and Parkfairfax

The Washington Post

Registered in U. S. Patent Office

An Independent Newspaper

Published every day in the year by The Washington Post Company

EUGENE MEYER, *Chairman of the Board*
PHILIP L. GRAHAM, *President and Publisher*

HERBERT ELLISTON .... *Editor*
ALEXANDER F. JONES .... *Assistant to the Publisher*
JAMES RUSSELL WIGGINS .... *Managing Editor*
CHARLES C. BOYSEN .... *Business Manager*
DONALD M. BERNARD .... *Advertising Director*
JOHN J. CORSON .... *Circulation Director*

The Associated Press is entitled exclusively to use for republication of all news dispatches credited to it or not otherwise credited in this paper and local news of spontaneous origin published herein. Rights of republication of all other matter herein are also reserved.

1337 E Street N.W., Washington 4, D. C.
Telephone NAtional 4200

Offices of National Advertising Representatives
New York .... 270 Madison Avenue (16)
Chicago .... 360 North Michigan Avenue (1)
Philadelphia .... 225 South 15th Street (2)
Detroit .... General Motors Building (2)

CARRIER DELIVERY

City Zone

Daily and Sunday	*Sunday Only*	*Daily Only*
One week...$ .30	One week...$ .10	One week...$ .20
One month.. 1.35	One month.. .45	One month.. .90

Elsewhere

Daily and Sunday	*Sunday Only*	*Daily Only*
One week...$ .35	One week...$ .15	One week...$ .20
One month.. 1.50	One month.. .65	One month.. .90

BY MAIL—PAYABLE IN ADVANCE

Daily and Sunday	*Sunday Only*	*Daily Only*
One year..$18.00	One year...$7.80	One year..$10.40
Six months.. 9.00	Six months.. 3.90	Six months.. 5.20
Three months 4.50	Three months 1.95	Three months 2.70
One month.. 1.50	One month... .65	One month... .90

Rates to Foreign Countries will be furnished upon request

Entered at the Postoffice, Washington, D. C., as second-class mail matter.

** Friday, November 12, 1948

Postelection Thought

"There is something in the psychological climate of America which resists any ultimate regimentation of behavior or opinion. Something always escapes the net which is thrown about the people. Nonconformity is an element in American life which is always called into being by the spectacle of conformity. There is what Emerson called 'this din of opinion and debate.' It is often crude, sometimes fantastic, sometimes self-stultifying. But what Thoreau, in his noble essay *On the Duty of Civil Disobedience*, argued for in the political sphere is something of which account must be taken as in almost every sphere. The enjoyment of dissent almost equals the enjoyment of conformity. It is aided by the restless zest for change which infects at some time almost all Americans. The result is that with all this power none of the major instruments of propaganda can hope for the total possession of the minds they seek to influence. They are always trying to complete a circle which is always being broken. And the break always takes place at points on the circle which, as often as not, are quite different from anything that the oracles have expected."

From *The American Democracy*, by Harold J. Laski—p. 622-23.

Shipping Paralysis

The sudden harbor tie-ups at New York and Boston caused by a wildcat longshoremen's strike serve to highlight a condition that has prevailed for 10 weeks on the Pacific Coast. If the Eastern Seaboard strike should spread to other ports—and this has already started—then the paralysis of American shipping would be virtually complete except for the Gulf Coast—and even there a strike is in abeyance pending further negotiations. Clearly such an artificial impediment is an anachronism at a time when our foreign policy, and indeed the whole pattern of world recovery, are closely geared to an uninterrupted flow of goods. The sobering thought is that even the President of the United States is powerless to do anything about it.

East and West Coast strikes are related only in their effect. In the Pacific the walkout was called by five CIO maritime unions because, among other things, employers refused to continue the use of union-controlled hiring halls, since the union control is in violation of the Taft-Hartley law. Employers, on the other hand, have made a determined effort to oust Harry Bridges from union leadership by citing his failure to sign an anti-Communist affidavit. Whatever the implications of this failure, the affidavit itself is a false issue not germane to bargaining. Meanwhile, the exchange of charges between owners and unions has grown particularly bitter. The one ray of light is that both sides have agreed to resume negotiations with the aid of the Federal Mediation and Conciliation Service. One feature of the renewed talks is a guarantee that any contracts arrived at will be met by both sides.

On the East Coast the strike involves members of the AFL International Longshoremen's Association and has taken place without the sanction of union leaders. Some 13,000 members walked off their jobs in protest against contracts signed with employers. This followed expiration of the 80-day waiting period prescribed by the Taft-Hartley law. Other union affiliates from Maine to Virginia have been voting on the contracts, and if the rejection pattern holds, the strike will become general. Although longshoremen so far have continued to load Army cargoes, Marshall Plan shipments already have suffered.

The prospect of a complete shipping tie-up undoubtedly will bring demands in and out of Congress for a strengthening of the national emergency provisions which are so obviously inadequate in the Taft-Hartley law. Compulsory arbitration is the remedy most often suggested. There is of course no panacea in compulsory arbitration. It could easily serve merely to shift the burden of solution to the Government. Moreover, in an economy made up of closely interrelated parts, it is hard to draw the line on what does and what does not constitute an industry affecting the national welfare.

It is apparent, however, that by any criterion transportation affects the whole economy. Measures to draft transportation workers into the Army, in line with an old suggestion by President Truman, are unpalatable to most persons concerned with preserving fundamental rights. But certainly the President should be empowered to cope with such threats to the national security through seizure and application of the injunctive process. Both employers and workers in such key industries have a special responsibility. If they cannot be induced voluntarily to consider this responsibility, then some means must be found of insuring that the national welfare will come first.

Disposing Of The Ruhr

A major decision has been taken on Germany which is unwise both in policy and timing. British and American authorities have announced a vast reorganization plan whereby the Ruhr's coal, iron and steel industries will revert to German ownership and control "in the near future." By this arrangement the Americans and the British seem to have locked and barred the door against the French thesis in favor of internationalization of the Ruhr. To meet their point of view, which is shared by all Germany's neighbors, the London Conference of last June went halfway. The conference decided to internationalize the distribution of the Ruhr industries. The French accepted this agreement with great reluctance, but still hoped that the same internationalization would be applied to output, without, however, interfering with German territorial sovereignty. Now their hopes are dashed, and a severe strain has been put upon Anglo-French-American solidarity in meeting the crisis over Berlin.

This newspaper has hitherto agreed with the French about the Ruhr, as has John Foster Dulles. Policy-makers have to take account of fears as well as blueprints, of politics as well as economics. The fear, which is felt by France and all Germany's neighbors, is of a risen Germany. And in this respect the Ruhr is like Samson's hair to Samson. It has always fed German militarism and made Germany threatening and overwhelming in the sight of her neighbors. If the Ruhr were internationalized, trust in Germany would be restored, and the main obstacle to an integrated Europe would be removed. There is no hope of securing unity in Europe without creating a vested interest in it. Alexander Hamilton knew this when as his first act in George Washington's Administration he validated the continental bonds at 100 cents on the dollar. Internationalization of the Ruhr would have had the same magic effect on the nations of Europe. It would have been Western union in microcosm, and unity would have spread over other fields of common endeavor till you would have had what Secretary Marshall, in the initiative which set up the ERP, called a working economy for Europe. The Anglo-American step will infallibly have the contrary effect. It will harden the forces of economic nationalism, and thus make the job of the Marshall planners the more difficult.

The move is undoubtedly due to the buffer principle which has guided British foreign policy for generations. For Europe this has been expressed in a narrow balance of power policy. The aim was to offset power—building up Germany to counterbalance the victorious France after the First World War, but in general making Germany a buffer between western Europe and the Bear that walks like a Man, viz, Russia. It will be argued by those favoring the present step that it is aimed at expediting the recovery of Germany and through Germany of Europe. But all recovery is based on confidence, and now Germany's neighbors have another shadow, alongside the Soviet shadow, to combat in achieving recovery. What is animating the British and the Americans is the need to build up western Germany against Russia.

This is a short view, for the Russians could roll over western Germany at will, and the balance of power that is required in these days when strategy should be global in conception is regional strength, not national strength. The move is as untimely as it is shortsighted. Nothing has been more impressive to the Russians in the crisis over Berlin than Anglo-American-French solidarity. The crisis has not yet been settled. It is merely simmering. Why seek to undermine the solidarity by making a disposition of the Ruhr that was bound to offend France and all Germany's neighbors?

East And West

The Nationalist resistance to the Chinese Communists is bound to stir up again the propaganda that the United States should undertake a mammoth crusade in China to prop up Chiang Kai-shek. For a long time Chiang's China has been the pet of the Republican Party. The basic reason was the political need to establish a sort of antithesis to the Administration's initiative in Europe. There have been innumerable arguments to rationalize this interest on the objective ground that Asia is the prior concern of the United States. A subcommittee of the House Committee on Foreign Affairs, for instance, calls China the "decisive area" in the free world's struggle with communism. In our opinion, this is just as much a distortion in perspective as the wartime effort to give Japan precedence over Germany in military strategy. The "decisive area" is western Europe. As Hanson W. Baldwin says, "the defense of western Europe is as important to the continental 'island' of North America as the defense of the channel ports was to England in the nineteenth century." The reason is that the Atlantic is, as Walter Lippmann put it in his book on *U. S. War Aims*, "an inland sea of a community of nations allied with one another by geography, history, and vital necessity."

There is, moreover, something to work with and through in the governments of western Europe, but in China, which is a fringeland in terms of world strategy, there is nothing like the same stability or promise in governmental terms. This is shown by the manner of the Nationalist collapse. A special correspondent of the London *Economist* reports that the Nationalists practice a "defensive beyond belief." A premium is put on surrender by arming them well, as is shown by experience in Manchuria, where the Nationalist divisions, it is said, were magnificently armed. However, in spite of a weakness which nullifies cooperation, an American interest is now involved by the approach of chaos to the coastal ports, and the situation requires redefinition in terms of American strategy.

Secretary Marshall last February 20 told the House Foreign Affairs Committee that if the Communists took the ports, "we would be faced with a very serious situation in Japan." If that is the case—as we believe it well might be—then the man to consult about the next step is General MacArthur, and it is to be hoped that this has already been done by the National Security Council. In 1927 a precisely similar situation confronted the foreign powers when the Nationalists poured into the area in Shanghai. It was then decided to create a sort of center of security in this great port, and the center was held without difficulty and without casualty, being likewise a refuge for the stricken Chinese. Our suggestion earlier in the week for bases on the coast is still valid, but the way it should be worked out and the functions that these bases should perform must, of course, be defined in the light of what we are assured by Washington officialdom is the fast crumbling state of Nationalist China.

Car Rackets

The congressional subcommittee that has been investigating questionable trade practices concludes that the practice of undervaluing used cars traded in by new-car purchasers cost the public the large sum of 200 million dollars during the first seven months of this year alone. In addition, the committee estimates that another 250 million dollars was expended by new-car buyers for accessories they did not want. These findings are based on a survey limited to the Washington area, but covering about 60 per cent of new-car sales during the period covered. The Nation-wide estimates assume that the experience of Washington buyers is typical.

The evidence accumulated by the committee merely confirms what was already known: namely, that there has been gross profiteering on the part of new-car dealers as well as a widespread used-car racket resulting from the practice of transferring new cars to used-car dealers who subsequently sell them at rates far above listed prices. The committee's open hearings scheduled for next week will afford opportunity for threshing out the problems highlighted by its investigation. It is greatly to be hoped that witnesses will not waste time wrangling over the validity of committee estimates, but will devote themselves to discussion of ways and means to suppress the abuses that are known to exist.

This newspaper suggested some time ago that car manufacturers could do a great deal to combat the used-car racket by urging dealers handling their cars to exercise the right to repurchase within a limited period cars bought for resale to used-car lots. We have further urged the importance of self-discipline on the part of dealers to prevent the spread of unethical practices that give all of them a bad name with the public. If car dealers take a defensive attitude and try to minimize the significance of the committee's findings, they may invite legislative reprisals in the form of restrictions on their operations and their pricing practices that would penalize the conscientious as well as the profiteers.

ECA Poll

The information director of ECA is going right ahead with his plans for taking a poll of European public opinion on the recovery program. After the beating that poll-takers received in wrongly forecasting a Dewey victory, some Americans may jump to the conclusion that the money spent on any kind of polls based on partial coverage or sampling is a sheer waste. There is no valid ground, however, for such unwarranted conclusions. For a large part of the valuable statistical information collected by public and private agencies here and elsewhere is a product of sampling methods. It could not be otherwise since 100 per cent coverage is usually impossible and carefully selected partial data suffice for the purpose in mind. Moreover, a large part of the assembled information has to be based on presumed facts and opinions obtained through questioning individuals. If statistician could not rely on the honesty of the average man, they might as well go out of business.

Although opinion polls, such as brought about the downfall of cocksure election prognosticators, present special difficulties, it does not follow that public-opinion polls serve no useful purpose, as shown by the decision of the ECA to try to find out what Europeans really think about the recovery program. Nobody expects that the results of that survey will indicate precisely the percentage of Europeans in the countries included who favor or oppose ECA. But, under existing conditions, the poll provides the most feasible means of finding out what the people are thinking. Obviously the value of the results will depend upon the competence and reliability of the assistants who interview people and the kind of questions asked. For that matter, the value of any sort of information depends upon who collects it and how well he does it.

WIDOW

Laura reminds me
Of the stripped apple tree,
Along its boughs
Blackened by lightning sending
A delicate perfume where no fruit shall hang;
An on one sprig
Small and unseen
The frail, invincible flowers.

JOSEPHINE JOHNSON

"Don't Put Yourself To Too Much Trouble, Judge—I've Got Another Appointment At The Capitol"

Letters To The Editor

Communications must be addressed to the editor and must carry the complete name and street address of the writer, though pen names will be permitted at the editor's discretion. Letters of less than 200 words will be given preference, and all letters are subject to condensation. No communication can be returned.

"Greek Executions"

Your November 9 editorial, entitled "Greek Executions," states the facts very well, and you should be commended.

However, you state: "From the reports that there are more guerillas today than when insurrection started, it is obvious that executions are not a check on guerilla activity. Until the average Greek is given something positive to hope for, the executions can do little but add to the blood bath."

The reason that it has been reported that there are more guerillas today is because the peaceful citizens are drafted by force to the Communist side. They are trained, stuffed with enemy propaganda, and tried out first in the territories of Albania, Bulgaria, and Yugoslavia. Then they are brought to the Greek boundaries and forced to commit those inhuman atrocities we read about daily. It is not the fault of the Greek army that it is not able to crush the rebellion and restore peace to the country. If it is attacked on the northern boundaries, the guerillas find a haven in Albania Bulgaria and Yugoslavia.

What is the remedy? First and most important is to seal the northern boundaries of Greece, Albania, Bulgaria and Yugoslavia, either by a sufficiently large Greek army or by the United Nations. Can Greece pay for all the expenses to maintain such a large and necessary army? Obviously not. If the U. N. is to exist in the future, here is a worthy cause to undertake. If Greece provides soldiers for boundary duty in this instance, they will not be Greek soldiers but U. N. soldiers. Other nations should provide, under the U. N. banner, soldiers for the purpose. It is the duty of all nations which want peace to get together and correct the apparent danger.

Greece would have succumbed long ago to the Communist fold, if it were not for the help and assistance of the United States. But America has another most important job to perform—the reconstruction of Greece. This can only be done after the sealing of the northern boundaries of Greece.

SOTERIOS NICHOLSON.
Washington.

Revercomb's Race

In the November 5 Washington Post the Messrs. Alsop say, "Neanderthal Revercomb of West Virginia ran badly behind Gov. Thomas E. Dewey . . . Dewey was undoubtedly preferred as being relatively modern-minded."

The fact is with practically all the precincts in that Senator Revercomb is shown to have received over 6000 more votes than Governor Dewey, and his opponent's majority was 6000 less than President Truman's.

In this unsportsmanlike effort to discredit Senator Revercomb these erudite writers failed to mention that Governor Dewey had the indorsement not only of Mr. John L. Lewis but all his district leaders. Likewise it was widely advertised that Governor Dewey wished his defeat because of his refusal to take orders from Albany. Another omitted fact disclosed by the published reports of Senator Revercomb's opponent was that thousands of dollars were sent in from New York and other States to bring about the defeat of Senator Revercomb.

As we understand the word "Neanderthal," it means an early type of man. Perhaps that is an accurate description of Senator Revercomb. In any event he symbolizes the motto of West Virginia, *"Montani Semper Liberi,"* "Mountaineers Are Always Free Men."

JOHN MARSHALL.
Washington.

False Equality

The approach which has been taken by the King George County, Va., school board in its efforts to "equalize" facilities would certainly not appear to be the best approach. Why in the world would it decrease the facilities presently available to the majority in order to equalize them with those now available to the minority?

That is certainly not a progressive approach to the problem, and there are some who might label it a retrogression. Maybe the subjects that are being discontinued are not "required" of an accredited high school, but they are certainly invaluable to any of those students who may have aspirations of attaining an engineering degree in college.

Why not do the obvious and sensible thing, and make those courses available in the minority schools?

HOWARD PRINCE.
Washington.

"Crow Bar"

I heard a news broadcaster say the bar at the National Press Club has been named the "Crow's Nest." As a former member of the Navy I recall a crow's nest is a point of vantage from which the surrounding situation may be viewed. Therefore, I suggest a more appropriate name for this rumor room would be the "Crow Bar."

That statue of Atlas might also be renamed. By his own efforts Truman really carried the world.

LEONARD WALES.
Washington.

Franco's Government

In his November 9 letter, Mr. Leonard Wolffe states that he thinks that Mr. Patrick Murphy, writing on November 3 "means to say . . . that he would support Franco because Franco supports the Catholic Church." He sees "a portion of a great religion become the supporter of a police state to the furtherance of its own political ends."

The case in reply seems to me to be as simple as this. The so-called democratic government that ruled Spain before Franco did nothing to put down a reign of terror that involved burning of churches and massacre of priests and nuns. If Franco's government were to give place to the return of this same "democratic" regime, is there any reasonable hope that the Catholic religion would be any better treated?

Let's have concession on both sides. I am inclined to feel Franco did wrong in attempting to defend his country by accepting Fascist and especially Nazi aid, though we might instance Churchill's and Roosevelt's hailing of our "gallant Russian allies" in our own war for survival. Such is the way of politicians. Now on the other hand, there should be the concession that any successor to Franco would very likely be vigorously pro-Communist and violently antireligious. Not only patriotic Spaniards and devout Catholics, but fair-minded and peace-seeking people everywhere will shrink from such a possibility.

DUNCAN BURGOYNE.
Washington

To Mr. Leonard L. Wolffe's letter, I can only add: "Amen." Spain, and for that matter, her great friend Argentina, can only prate about "democracy" until they can conduct the kind of elections we did a week ago, and abide by the people's choice as we are doing.

HELENE M. IRWIN.
Washington

Truman And The "Little People"

The word "apathetic" is a poor one to use for the election. I believe there was a much higher emotional content to this election than anyone thought, or even now thinks. Example: On leaving the hotel room the morning after Dewey had conceded the election, the elevator boy—a middle-aged man—remarked in effect, "Well, I guess that finishes the so-and-so. He'll never run again." Later in the day, I overheard a girl on the bus: "Thank God Truman won. He at least is sincere. That Dewey, etc. . . etc . . ." Again resentment.

Little people such as these elected Truman. Organized labor was an important part of the 23 million votes, but a great many people subject to no pressure at all are included in this figure. The aggregate vote is a majority slice of America with the extremists drained off, and this majority didn't want what the Republicans were selling.

What all these people wanted was to be reassured—and I don't mean just Government clerks wanting to be assured of their paychecks. Again there are too many people involved to make this a valid explanation. They apparently wanted a man of good will (however inept). Truman made a rather lincolnesque remark during the campaign when he said he knew he would be reelected "because he saw it in the peoples' faces." Those crowds that turned out to look at him cannot be dismissed as the papers tried to do by saying they came just for the laughs. They were average middle-class Americans who apparently had faith in the little man.

Why do they have it? One may say that the "bread and circus" policy of the Democrats is the reason. Their election tactics are certainly open to question on many scores, but I feel, and the election bears me out, that there is a more fundamental appeal in the Democratic policy than this condemnation implies. A lot of tripe has been written about the wave of the future—but there is something to it. At least there is sufficient reality to the concept to enable the Democrats to capitalize on it.

What is this wave of the future? One thing it is not, in this country at least, is communism in the Soviet sense. The piddling Wallace vote is clear-cut proof of that. I think the future will see in this country a modified form of socialism, based upon a growing consciousness that we are living in a time when it is too easy for the big things to get out of control and wreak havoc on the average man. By the big things, I mean everything from atomic energy and soil erosion to ideas like anti-Semitism and the laws of supply and demand. Truman convinced a majority of the electorate that he recognized the enormity of the times and that he would do his best to protect the average man.

On the other hand, Dewey in this election exacerbated the average man's concern by his Boy Scout expressions of confidence that he could handle anything. By their very expressions of confidence the Republicans not only belittled the enormity of the times but, having done so, revealed themselves to the country as not even conscious of what was worrying the people.

J. L. B.
Washington.

Washington Calling

By Marquis Childs

Security Under Wraps

ALL DURING the week top industrialists together with a few educators, editors and labor leaders have been meeting at the Pentagon in a "joint orientation conference." They came at the invitation of Secretary of Defense James Forrestal, who addressed the group just before he took off on his surprise mission to Europe.

Within its rather narrow limits, such a conference undoubtedly is useful. Men with heavy responsibility for the rearmament program and its effect on the economy are hearing at first hand and off the record the generals, the admirals and the Government officials directly concerned with the program.

One aspect of the conference, however, has caused a certain sly amusement among some of the conferees. On the invitation list were several who were slated to be key figures if Governor Dewey had won the election, among them Winthrop Aldrich, head of the Chase National Bank, who was frequently mentioned as Secretary of the Treasury in that mythical Dewey Cabinet.

The top-ranking labor leader invited was John L. Lewis of the United Mine Workers, who denounced President Truman and gave Dewey at least a back-handed indorsement. The suspicion is that in planning the conference, Forrestal, who seems to have had no more confidence than the poll-takers or "experts" that Truman would be reelected, intended it as a transition to the new Dewey regime.

AS IT turned out, the invited guests did not do all the listening at the closed sessions. One of the trade union executives attending was James B. Carey, secretary of the CIO. When a general displayed a large chart mapping off areas of responsibility, with a conspicuous patch labeled "security," Carey raised a problem that has many people worried.

He brought up the case of the two employes of a Westinghouse Electric Co. plant at Essington, Pa., who were taken off of Government work because they were judged by the Government to be "poor security risks." This dismissal last summer of Herbert Lewin and Francis Carner shut down the plant when several thousand employes walked out in protest.

Later, the two men were put on non-Government work and the plant resumed operation. Only this week, however, word was received confirming the security order against Lewin and Carner.

Carey pointed out that the two men were known to be ardently anti-Communist. As members of the left-wing Workers Party, they do hold unorthodox political views, as Carey made perfectly plain. But they have consistently fought the Communist faction dominating the United Electrical Workers at the national level and this was widely known to the men in the Essington plant.

From both security officials and Westinghouse Vice Chairman George H. Bucher, present at the conference, Carey wanted to know what was behind the security charge. He declared that known Communists were working at Essington today, apparently with the company's sanction. No satisfactory answer was forthcoming.

BACK OF all this is a complicated quarrel that cuts many ways. Carey, a former executive of the Electrical Workers before he became Phil Murray's chief lieutenant, has for years waged an unsuccessful battle against the Communists in the UEW. UEW, incidentally, was the only major union to support Henry Wallace.

Carey now is convinced that under the guise of security, the very existence of the union is being threatened. Both Lewin and Carner were active in the UEW.

The real stake is the position of UEW in plants operating under contract to the Atomic Energy Commission. The commission has announced that because officials of the union refuse to take the non-Communist oath in the Taft-Hartley Act, the union no longer will be recognized as the bargaining agent.

This, too, Carey and Murray regard as union-busting. They insist that known Communists—and security officials do know who they are—can be fired individually as agents of a foreign power which is a potential enemy. In this way, they argue, any threat to security can be eliminated.

As with so many other phases of the defense program, this is kept pretty much under wraps by officialdom. The meeting of a few top men is useful in its way. But we all need to know more about the why and wherefores of what is happening.

Dangerous Crossing

In front of the Catholic University on Michigan ave., there is a stretch of road between 30 to 40 feet in width. Every day some 3000 students attending the university, after getting off buses and streetcars on the other side of the street, have to dodge speeding cars in order to get to their classrooms.

Before one reads such obituaries as Mary Brown, 20, or Jack Smith, 18, of the Catholic University killed by traffic in front of the school, may one interest the Traffic Department in installing a pedestrian crossing at this dangerous and strategic spot?

K. W.
Washington.

Polling Methods

A Communication

THE RECENT failure of public opinion polls to forecast election results should not weaken public confidence in accredited statistical methods. The polls have claimed to be "scientific" but have not taken the public into full confidence respecting the procedures underlying their published statements.

In the 1944 hearings on the Gallup Poll by the House Committee on Campaign Expenditures (Hon. Clinton P. Anderson, chairman) it became clear that relatively unscientific methods of "quota sampling" had been used generally up to that time. Polling services should make available accounts of their methods such as would enable technicians to appraise them and enable the public at all times to distinguish between controlled numerical results and personal interpretations and judgments.

Any thoroughgoing analysis of the polls should examine at least three separate questions: (1) How scientific were the sampling methods? (2) Was the interviewing scientifically controlled? (3) Can a preelection poll have predictive value respecting the election itself? Previous discussion (for example in the hearings by the Anderson Comittee) has tended to stress the first question, while recognizing but glossing over the second. The third has been even more neglected although it has equal importance for the future of the polls.

AS TO the first question, those who sample *people* have been mainly divided into exponents of probability sampling and "quota" sampling, respectively.

The first depends upon the principle of random selection to obtain a sample that is representative of the whole. The degree of reliability is ascertainable.

Quota sampling depends on "stratification." It seeks to obtain in the sample persons among whom there is the same distribution of certain previously counted characteristics as in the whole group or "universe." These characteristics are presumed to be related to *some other* characteristic the distribution of which, formerly unknown, is ascertained in the sample survey. The distribution found in the sample is then imputed to the universe. The reliability is indeterminate.

In a public opinion poll on election issues, for example, a quota sample may have the same proportions as the general electorate of men and women, of different age groups and of different economic classes, since these factors are presumed to be related to voting preferences. The total number of persons to be interviewed is "broken down" into subtotals, each containing the number of persons having a particular combination of the known characteristics. These subtotals are the *quotas* and the interrogator sets out to find people that possess the predetermined characteristics — first found, first interviewed.

BUT SUPPOSE that some of the most important characteristics associated with the characteristics under study (political opinion) have not been identified. The committee of technical experts advising the Anderson Committee stated: "... even though the enumerator does obtain the proper quota of persons of a given age or income level, he may unwittingly obtain persons who are not representative with respect to education, church affiliation, employment, attitude toward the war, or other characteristics ..." that may be associated with political opinions.

If all the quotas are filled with people interviewed on the street, trends of opinion on the candidates may be missed that are associated with the place of work, the place of residence, or even the place where those in the sample are interviewed. The sample then is not really representative but only appears to be. The sample design may reflect erroneous judgments as to the factors really associated with the characteristic in question; or it may be dependent upon data chosen because they are available and not because they are most relevant to the purpose.

Probability sampling obtains randomness and a measure of reliability by resting upon sample areas or locations. People are interviewed by virtue of their residence—as in every *n*th house in every *n*th block—and the interviewer must be indefatigable in his efforts to interview *all* of these people and no others.

Good samples for public opinion polls, as for any other purpose, can be drawn. While they may be more costly than bad samples, a sound criterion for such work is quality of the result rather than cost.

THE SECOND question is one on which the social psychology of statistics has not kept pace with its mathematics. The title of my paper on "Contagious Bias in the Interview" (*American Journal of Sociology*, November, 1929) is suggestive of the possible sources of error to which I refer. A failure to make sufficient use of the findings of social psychologists is still one of the weaknesses of statistical science generally as well as of public opinion polling.

The final question remains, can a public opinion poll accurately predict political behavior at the ballot box?

Despite considerable progress by the pollsters, scientific methods for making such predictions have not yet been perfected, and there are obvious reasons why they may always contain elements of uncertainty. The prediction rests on the relation between two events (expression of political opinion in a poll and actual voting behavior) that may be influenced by quite separate factors. An opinion poll, properly conducted, constitutes a statement of how people think they would vote at the time and place they are interviewed. The election returns, on the other hand, record something else—the votes of those eligible citizens who subsequently go to the polls and cast ballots.

WHO ARE these voters going to be? The technical advisers to the Anderson Committee asserted, "Prediction of turnout is at least as difficult as the prediction of voting behavior itself." The Democratic spokesman on the morning after the recent election was scientifically accurate when he said: "Mr. Gallup had his election several days ago—we had ours yesterday.

The hazards to which prediction from public opinion polls is subject do not affect the use of scientific sampling in social and economic surveys intended to ascertain the distribution of objective characteristics. For example, a sample count to determine the number employed or in school would rarely be used to predict human behavior and would not in consequence run the risk that the prediction itself may influence the subsequent behavior.

In brief, accredited methods of statistical sampling of objective characteristics are scientific and may be used with confidence within predetermined limits of error. Such methods have found extensive use in such fields as agriculture, medicine, manufacturing, engineering and military science. Methods of predicting elections from opinion polls, as at present developed, are not yet scientific and are subject to possibility that the results may diverge widely from the prediction. A great deal of further research in the measurement of public opinion and its relation to political behavior is needed.

STUART A. RICE
Assistant Director in Charge of Statistical Standards.
U. S. Bureau of the Budget
Washington.

Society to Meet

The American-Lithuanian Society of Washington will hold its monthly meeting Sunday at 3 p. m. at the Immaculate Conception School Hall, 8th and N sts. nw.

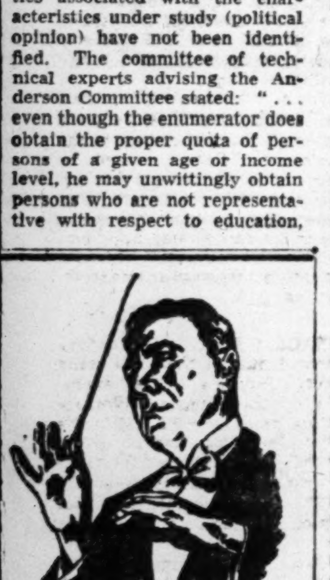

The Washington Post
presents
on WINX and WINX-FM
The Evening Symphony Hour
9:05-10:00 P. M.
Brahms: Tragi Overture—Chicago Symphony under Stock.
Mozart: Concerto No. 26 in D—Wanda Landowski, pianist, with orchestra under Goehr.

Immediate Delivery
Terms & Trade

Austin of England
Dependable Hydraulic Brakes
- 35 Miles Per Gallon for Economical Operation
- Heaters, Defrosters and Directional Signals
- Handsome Genuine Leather Upholstery
- Safe, All-Steel Bodies Larger and Roomier

"DORSET" 2-DOOR SEDAN $1595*
"DEVON" 4-DOOR SEDAN $1745*
*Delivered in Washington, fully equipped, taxes incl.
See the Austin Panel Delivery Truck........$1695
Let us demonstrate the luxurious Austin Sheerline
Manhattan Auto & Radio Co.
Both Sides of 7th at R St. N.W. NOrth 7557
Complete Parts & Service ... Established 34 Years

Off The Record

By Ed Reed

Matter Of Fact

By Joseph and Stewart Alsop

For Another Manhattan District

ANOTHER Manhattan District is needed. That is the only possible conclusion from the shocking results of the Navy's recent Newfoundland war exercises. For those who missed the all too brief stories from the scene, the Newfoundland results may be summarized as follows:

The plan for the exercises was for a strong task force of 100 naval vessels to establish a bridgehead on the Newfoundland coast. The defensive role was assigned to eight Schnorkel-equipped submarines, modeled on the high-speed, long-range, radar-proof German Type 21. The eight defenders "sank" virtually the entire naval task force, and of course, theoretically prevented the landing.

The significance of these results lies in a single bleak and simple set of facts, first reported in this space many months ago. The Soviet navy is now primarily an undersea fleet. Under reparations the Soviets secured from Germany component parts, complete submarines and equipment for building the Type 21. According to the most sober official estimates, the Russians already have 100 of tthese craft in operation, as well as 100 short-range submarines for coastal defense, and 100 long-range submarines without Schnorkel or "breathing" equipment. Their program for building additional Type 21s is known to be important.

RUSSIAN naval planning is of course hampered by restriction to the Baltic, Black Sea, Arctic and Manchurian ports and Vladivostok. Even so, however, the Red Fleet is estimated to be capable of maintaining 35 Type 21s continuously at sea. But the Schnorkel-breathing device, radar-proofing, and great speed render these craft almost wholly immune to the old methods of anti-submarine warfare. Hence the fate of the Newfoundland task force. Hence, also, the conclusion that if war should come soon, 35 Type 21s would come perilously close to severing the vital sea supply lines across the Atlantic. Until this threat has been countered, all American strategic planning must be considered a mere gamble.

The picture is not all black, to be sure. A small number of vessels in the Newfoundland task force were especially equipped with new submarine-detecting and destroying devices experimentally developed with the Type 21 in mind. While all but a small proportion of the total task force was "destroyed," all but about 15 per cent of the specially equipped vessels escaped the wolf pack's attacks. Thus there is already hope that the American Navy can regain the capability of defending itself and the sea supply lines that are its first responsibility.

On the other hand, a crucial question of investment priorities is obviously raised. The Navy staff asserts that the capacities of the Navy are being strained to the utmost, both to modernize the anti-submarine defenses of the fleet at sea, and to improve the new anti-submarine methods. But in fact modernization is not like mere installation of new Frigidaires in the fleet. Each vessel must be rebuilt at great cost, and since the new anti-submarine devices are still experimental, only a few vessels are being modernized. Furthermore, the authoritative Joint Research and Development Board by no means shares the Navy staff view, that enough is being done about this most urgent of all our defense problems.

THE FUNDS being spent on anti-submarine research are invidiously compared with the funds allocated to certain other projects, such as the Navy's giant carrier (which will be utterly useless, of course, unless it can be defended against anti-submarine attack). But the real differences of viewpoint between Navy and JRDB apparently lies in the phrase above, "the capacities of the Navy."

The Navy is undoubtedly doing all that any service can to counter the danger underseas. Unfortunately, however, any purely naval effort of this sort must always suffer from the peculiarities of service budgeting, the rigidity of business done through channels, and similar limitations.

It was precisely to remove these handicaps that President Roosevelt established the Manhattan District. The Manhattan District was under the leadership of Army and Navy officers, to be sure. But it was functionally independent. Neither the slowness of channels, nor competition from other bureaus, nor any of the other familiar phenomena of service administration could diminish the scale of the Manhattan District's effort, or blunt the effect of its top priority. The argument for a similar project, and an effort on a similar scale, now seems to be unanswerable. American security demands no less.

Money can be no object, since the whole huge annual appropriation of the Navy will have little value until this problem submarine danger has been removed. The job must be done at all costs and with all urgency. Meanwhile, only one stop-gap expedient is open. Immediate alliance with the Western European Union will permit immediate establishment of air and other bases overseas, and immediate stock-piling in Europe. In the present atmosphere, taking out this form of insurance is also urgent.

Jelleff's

P. M. LOVELINESS: Square neckline is high-lighted by a soft collar embroidered with iridescent beaded flowers. Zippered back flows gently into rippled fullness. Royal blue, black, grey. $45

The Jelleff French Room
Second Floor

Whittier Faces Shepherd Six In Pupil 'Quizdown' Saturday

Teams from Shepherd and Whittier Schools will match wits in a battle of facts on "Quizdown," sponsored by The Washington Post, over Station WTOP from 10 to 10:30 a. m. Saturday.

Lineup of the two teams to match their knowledge of facts on the program originating at Wilson Teachers College, 11th and Harvard sts. nw., was announced yesterday.

Taking the field for Shepherd will be: Harriet Stone, Sandra Stewart, fourth graders; Stephen Grisoff, Lee Seligman, fifth graders; Daryl Reich and Debora Taff, sixth graders.

Carrying Whittier's colors will be: Franklin Cooling, Rita Wertlieb, fourth graders; James Kallis, Michael Gates, fifth graders; William Kay and Loretta Lowe, sixth graders.

Whittier's alternates include: Nancy Bowen, Fred Goldberg, fourth grade; Thomas Heffelfinger, William Bartlett, fifth; Vivian Lesher and Rhoda Ezrin, sixth.

Shepherd's alternates include: Annette Felber, Brenda Wolf, fourth grade; Elaine Marcus, Rita Finklestein, fifth; Carolyn Inoff and David Weitzman, sixth.

Tickets for the broadcast, one of a weekly series with different schools participating each time, will be distribute dby Whittier and Shepherd Schools.

The winning school on each week's broadcast is awarded a 19-volume set of the World Encyclopedia, and the losing team a Rand McNally International Edition Atlas. Both schools receive an Emerson table model radio.

Members of winning teams receive ball point pens and members of losing teams receive automatic pencils.

The programs are under the direction of Mrs. Hazel Kenyon Markel, WTOP director of public service and education. Programs originating in the public schools are produced in cooperation with Dr. Hobart M. Corning, superintendent, and coordinated through the Radio Committee of the District Public Schools, of which Clyde Huber is chairman.

All questions used are selected by a committee from among suggestions of grammar school students. A panel o' three judges serves at each Quizdown.

ERP Funds Save French Grapes

The Marshall European Recovery Plan is saving the French wine industry, the Economic Cooperation Administration reported yesterday.

It said the French grape harvest was threatened with destruction by an "insidious grape mildew" known as "unincula nectator."

Unable to get sulphur needed to dust the grape leaves and save the crop, France turned to the United States which has shipped $1,500,000 worth of American sulphur across the sea.

Wine is France's biggest export product..

The United States is expected to buy around eight million dollars worth of French wine this year.

Bartenders Union Resumes Annual Ball

The annual ball of Bartenders Union Local No. 75, suspended during the war years, will be resumed Sunday in the National Press Building Auditorium, 14th and F sts. nw.

The dance will be held from 9 p. m. to 1 a. m. with Tiny Meeker supplying the music. William A. Carroll, chairman of the entertainment committee, said tickets can be purchased at the door or obtained from your favorite mixologist.

Tale of a hat

He had heard of Borsalino Hats so he bought one—with some self-criticism for extravagance. But it was such a beautiful hat that thoughts of price passed away quickly.

For a long time he wore it. Naturally and eventually dust and city grime made it unwearable. He had it cleaned and blocked. Behold! A brand new hat!

He lived on Long Island Sound where the water came up to the sea-wall at the foot of his lawn. One wild Fall day his hat blew off into the water. It went with the tide for several hundred yards and was cast up on the beach.

He retrieved it! Because he loved it he soaked it in the wash basin to remove the salt water. Then he had it cleaned and blocked. Again he has a new hat — for this is a Borsalino.

Borsalino Hats from Italy, $20
Light and medium weights in snap brims and Homburgs.
Colors: Light grey, blue-grey, green, tan and sepia.
Borsalino Velours, $30
Other fine hats in our stocks, $10 to $40

Lewis & Thos. Saltz
1409 G Street, N.W.
EXecutive 3822
Not connected with Saltz Bros. Inc.

BOSTON	$7.40
PROVIDENCE	6.80
PHILADELPHIA	2.40
HAGERSTOWN	2.05
CLARKSBURG	4.95
ROMNEY	2.70
ROANOKE	4.95
NEWPORT NEWS	3.85
DANVILLE	5.25
WINSTON SALEM	6.60

Plus U. S. Tax
Big EXTRA Savings on Round Trips

Glowing, color-splashed Autumn is a wonderful time for zestful, scenic travel! And everyone knows that the best way to get a thrilling close-up of Fall's Big Show is by highway—right through the heart of the vivid countryside! That's how you'll see it when you go Greyhound—and you'll go in comfort, without driving cares, on convenient schedules and for a fare that's still amazingly low!

GREYHOUND TERMINAL
1110 New York Ave. N.W. Telephone NA. 8000
BLUE RIDGE LINES Telephone MEtropolitan 1523

GREYHOUND
BLUE RIDGE LINES

Polling Methods

A Communication

THE RECENT failure of public opinion polls to forecast election results should not weaken public confidence in accredited statistical methods. The polls have claimed to be "scientific" but have not taken the public into full confidence respecting the procedures underlying their published statements.

In the 1944 hearings on the Gallup Poll by the House Committee on Campaign Expenditures (Hon. Clinton P. Anderson, chairman) it became clear that relatively unscientific methods of "quota sampling" had been used generally up to that time. Polling services should make available accounts of their methods such as would enable technicians to appraise them and enable the public at all times to distinguish between controlled numerical results and personal interpretations and judgments.

Any thoroughgoing analysis of the polls should examine at least three separate questions: (1) How scientific were the sampling methods? (2) Was the interviewing scientifically controlled? (3) Can a preelection poll have predictive value respecting the election itself? Previous discussion (for example in the hearings by the Anderson Comittee) has tended to stress the first question, while recognizing but glossing over the second. The third has been even more neglected although it has equal importance for the future of the polls.

AS TO the first question, those who sample *people* have been mainly divided into exponents of probability sampling and "quota" sampling, respectively.

The first depends upon the principle of random selection to obtain a sample that is representative of the whole. The degree of reliability is ascertainable.

Quota sampling depends on "stratification." It seeks to obtain in the sample persons among whom there is the same distribution of certain previously counted characteristics as in the whole group or "universe." These characteristics are presumed to be related to *some other* characteristic the distribution of which, formerly unknown, is ascertained in the sample survey. The distribution found in the sample is then imputed to the universe. The reliability is indeterminate.

In a public opinion poll on election issues, for example, a quota sample may have the same proportions as the general electorate of men and women, of different age groups and of different economic classes, since these factors are presumed to be related to voting preferences. The total number of persons to be interviewed is "broken down" into subtotals, each containing the number of persons having a particular combination of the known characteristics. These subtotals are the *quotas* and the interrogator sets out to find people that possess the predetermined characteristics — first found, first interviewed.

BUT SUPPOSE that some of the most important characteristics associated with the characteristics under study (political opinion) have not been identified. The committee of technical experts advising the Anderson Committee stated: ". . . even though the enumerator does obtain the proper quota of persons of a given age or income level, he may unwittingly obtain persons who are not representative with respect to education, church affiliation, employment, attitude toward the war, or other characteristics . . . " that may be associated with political opinions.

If all the quotas are filled with people interviewed on the street, trends of opinion on the candidates may be missed that are associated with the place of work, the place of residence, or even the place where those in the sample are interviewed. The sample then is not really representative but only appears to be. The sample design may reflect erroneous judgments as to the factors really associated with the characteristic in question; or it may be dependent upon data chosen because they are available and not because they are most relevant to the purpose.

Probability sampling obtains randomness and a measure of reliability by resting upon sample areas or locations. People are interviewed by virtue of their residence—as in every *n*th house in every *n*th block—and the interviewer must be indefatigable in his efforts to interview all of these people and no others.

Good samples for public opinion polls, as for any other purpose, can be drawn. While they may be more costly than bad samples, a sound criterion for such work is quality of the result rather than cost.

THE SECOND question is one on which the social psychology of statistics has not kept pace with its mathematics. The title of my paper on "Contagious Bias in the Interview" (*American Journal of Sociology*, November, 1929) is suggestive of the possible sources of error to which I refer. A failure to make sufficient use of the findings of social psychologists is still one of the weaknesses of statistical science generally as well as of public opinion polling.

The final question remains, can a public opinion poll accurately predict political behavior at the ballot box?

Despite considerable progress by the pollsters, scientific methods for making such predictions have not yet been perfected, and there are obvious reasons why they may always contain elements of uncertainty. The prediction rests on the relation between two events (expression of political opinion in a poll and actual voting behavior) that may be influenced by quite separate factors. An opinion poll, properly conducted, constitutes a statement of how people think they would vote at the time and place they are interviewed. The election returns, on the other hand, record something else—the votes of those eligible citizens who subsequently go to the polls and cast ballots.

WHO ARE these voters going to be? The technical advisers to the Anderson Committee asserted, "Prediction of turnout is at least as difficult as the prediction of voting behavior itself." The Democratic spokesman on the morning after the recent election was scientifically accurate when he said: "Mr. Gallup had his election several days ago—we had ours yesterday.

The hazards to which prediction from public opinion polls is subject do not affect the use of scientific sampling in social and economic surveys intended to ascertain the distribution of objective characteristics. For example, a sample count to determine the number employed or in school would rarely be used to predict human behavior and would not in consequence run the risk that the prediction itself may influence the subsequent behavior.

In brief, accredited methods of statistical sampling of objective characteristics are scientific and may be used with confidence within predetermined limits of error. Such methods have found extensive use in such fields as agriculture, medicine, manufacturing, engineering and military science. Methods of predicting elections from opinion polls, as at present developed, are not yet scientific and are subject to possibility that the results may diverge widely from the prediction. A great deal of further research in the measurement of public opinion and its relation to political behavior is needed.

STUART A. RICE
Assistant Director in Charge of Statistical Standards.
U. S. Bureau of the Budget
Washington.

The Washington Post
presents
on WINX and WINX-FM
The Evening Symphony Hour
9:05-10:00 P. M.
Brahms: Tragi Overture—Chicago Symphony under Stock.
Mozart: Concerto No. 26 in D—Wanda Landowski, pianist, with orchestra under Goehr.

Society to Meet

The American-Lithuanian Society of Washington will hold its monthly meeting Sunday at 3 p. m. at the Immaculate Conception School Hall, 8th and N sts. nw.

Immediate Delivery
Terms & Trade
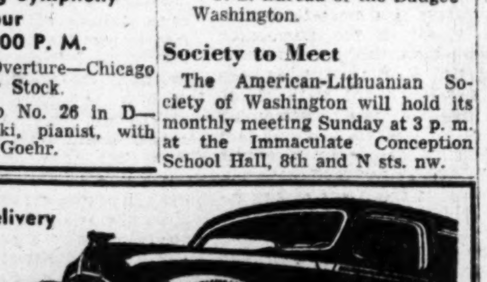
Austin of England
Dependable Hydraulic Brakes
- 35 Miles Per Gallon for Economical Operation
- Heaters, Defrosters and Directional Signals
- Handsome Genuine Leather Upholstery
- Safe, All-Steel Bodies Larger and Roomier

"DORSET" 2-DOOR SEDAN $1595*
"DEVON" 4-DOOR SEDAN $1745*
*Delivered in Washington, fully equipped, taxes incl.
See the Austin Panel Delivery Truck........$1695
Let us demonstrate the luxurious Austin Sheerline
Manhattan Auto & Radio Co.
Both Sides of 7th at R St. N.W. NOrth 7557
Complete Parts & Service . . . Established 34 Years

Off The Record

By Ed Reed

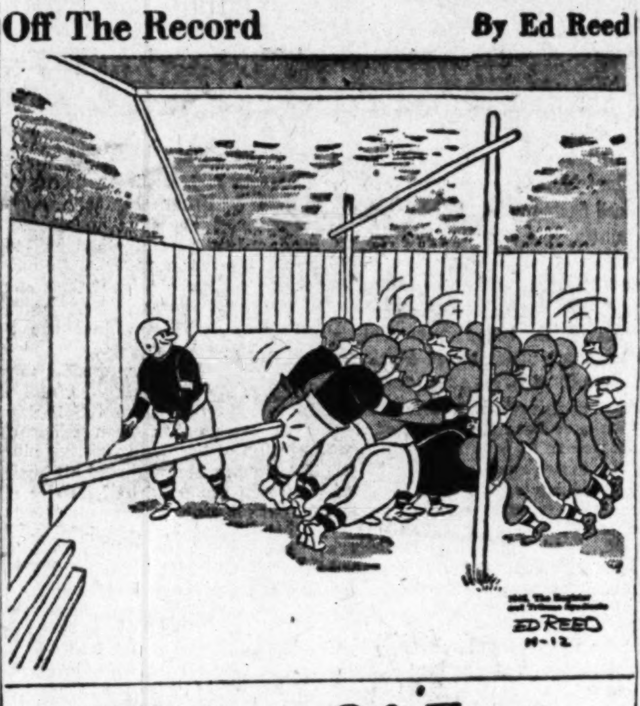

Matter Of Fact

By Joseph and Stewart Alsop

For Another Manhattan District

ANOTHER Manhattan District is needed. That is the only possible conclusion from the shocking results of the Navy's recent Newfoundland war exercises. For those who missed the all too brief stories from the scene, the Newfoundland results may be summarized as follows:

The plan for the exercises was for a strong task force of 100 naval vessels to establish a bridgehead on the Newfoundland coast. The defensive role was assigned to eight Schnorkel-equipped submarines, modeled on the high-speed, long-range, radar-proof German Type 21. The eight defenders "sank" virtually the entire naval task force, and of course, theoretically prevented the landing.

The significance of these results lies in a single bleak and simple set of facts, first reported in this space many months ago. The Soviet navy is now primarily an undersea fleet. Under reparations the Soviets secured from Germany component parts, complete submarines and equipment for building the Type 21. According to the most sober official estimates, the Russians already have 100 of tthese craft in operation, as well as 100 short-range submarines for coastal defense, and 100 long-range submarines without Schnorkel or "breathing" equipment. Their program for building additional Type 21s is known to be important.

RUSSIAN naval planning is of course hampered by restriction to the Baltic, Black Sea, Arctic and Manchurian ports and Vladivostok. Even so, however, the Red Fleet is estimated to be capable of maintaining 35 Type 21s continuously at sea. But the Schnorkel-breathing device, radar-proofing, and great speed render these craft almost wholly immune to the old methods of anti-submarine warfare. Hence the fate of the Newfoundland task force. Hence, also, the conclusion that if war should come soon, 35 Type 21s would come perilously close to severing the vital sea supply lines across the Atlantic. Until this threat has been countered, all American strategic planning must be considered a mere gamble.

The picture is not all black, to be sure. A small number of vessels in the Newfoundland task force were especially equipped with new submarine-detecting and destroying devices experimentally developed with the Type 21 in mind. While all but a small proportion of the total task force was "destroyed," all but about 15 per cent of the specially equipped vessels escaped the wolf pack's attacks. Thus there is already hope that the American Navy can regain the capability of defending itself and the sea supply lines that are its first responsibility.

On the other hand, a crucial question of investment priorities is obviously raised. The Navy staff asserts that the capacities of the Navy are being strained to the utmost, both to modernize the anti-submarine defenses of the fleet at sea, and to improve the new anti-submarine methods. But in fact modernization is not like mere installation of new Frigidaires in the fleet. Each vessel must be rebuilt at great cost, and since the new anti-submarine devices are still experimental, only a few vessels are being modernized. Furthermore, the authoritative Joint Research and Development Board by no means shares the Navy staff view, that enough is being done about this most urgent of all our defense problems.

THE FUNDS being spent on anti-submarine research are invidiously compared with the funds allocated to certain other projects, such as the Navy's giant carrier (which will be utterly useless, of course, unless it can be defended against anti-submarine attack). But the real differences of viewpoint between Navy and JRDB apparently lies in the phrase above, "the capacities of the Navy."

The Navy is undoubtedly doing all that any service can to counter the danger underseas. Unfortunately, however, any purely naval effort of this sort must always suffer from the peculiarities of service budgeting, the rigidity of business done through channels, and similar limitations.

It was precisely to remove these handicaps that President Roosevelt established the Manhattan District. The Manhattan District was under the leadership of Army and Navy officers, to be sure. But it was functionally independent. Neither the slowness of channels, nor competition from other bureaus, nor any of the other familiar phenomena of service administration could diminish the scale of the Manhattan District's effort, or blunt the effect of its top priority. The argument for a similar project, and an effort on a similar scale, now seems to be unanswerable. American security demands no less.

Money can be no object, since the whole huge annual appropriation of the Navy will have little value until this problem submarine danger has been removed. The job must be done at all costs and with all urgency. Meanwhile, only one stop-gap expedient is open. Immediate alliance with the Western European Union will permit immediate establishment of air and other bases overseas, and immediate stock-piling in Europe. In the present atmosphere, taking out this form of insurance is also urgent.

Jelleff's

P. M. LOVELINESS: Square neckline is high-lighted by a soft collar embroidered with iridescent beaded flowers. Zippered back flows gently into rippled fullness. Royal blue, black, grey. $45
The Jelleff French Room
Second Floor

Whittier Faces Shepherd Six In Pupil 'Quizdown' Saturday

Teams from Shepherd and Whittier Schools will match wits in a battle of facts on "Quizdown," sponsored by The Washington Post, over Station WTOP from 10 to 10:30 a. m. Saturday.

Lineup of the two teams to match their knowledge of facts on the program originating at Wilson Teachers College, 11th and Harvard sts. nw., was announced yesterday.

Taking the field for Shepherd will be: Harriet Stone, Sandra Stewart, fourth graders; Stephen Grisoff, Lee Seligman, fifth graders; Daryl Reich and Debora Taff, sixth graders.

Carrying Whittier's colors will be: Franklin Cooling, Rita Wertlieb, fourth graders; James Kallis, Michael Gates, fifth graders; William Kay and Loretta Lowe, sixth graders.

Whittier's alternates include: Nancy Bowen, Fred Goldberg, fourth grade; Thomas Heffelfinger, William Bartlett, fifth; Vivian Lesher and Rhoda Ezrin, sixth.

Shepherd's alternates include: Annette Felber, Brenda Wolf, fourth grade; Elaine Marcus, Rita Finklestein, fifth; Carolyn Inoff and David Weitzman, sixth.

Tickets for the broadcast, one of a weekly series with different schools participating each time, will be distribute dby Whittier and Shepherd Schools.

The winning school on each week's broadcast is awarded a 19-volume set of the World Encyclopedia, and the losing team a Rand McNally International Edition Atlas. Both schools receive an Emerson table model radio.

Members of winning teams receive ball point pens and members of losing teams receive automatic pencils.

The programs are under the direction of Mrs. Hazel Kenyon Markel, WTOP director of public service and education. Programs originating in the public schools are produced in cooperation with Dr. Hobart M. Corning, superintendent, and coordinated through the Radio Committee of the District Public Schools, of which Clyde Huber is chairman.

All questions used are selected by a committee from among suggestions of grammar school students. A panel of three judges serves at each Quizdown.

ERP Funds Save French Grapes

The Marshall European Recovery Plan is saving the French wine industry, the Economic Cooperation Administration reported yesterday.

It said the French grape harvest was threatened with destruction by an "insidious grape mildew" known as "unincula nectator."

Unable to get sulphur needed to dust the grape leaves and save the crop, France turned to the United States which has shipped $1,500,000 worth of American sulphur across the sea.

Wine is France's biggest export product..

The United States is expected to buy around eight million dollars worth of French wine this year.

Bartenders Union Resumes Annual Ball

The annual ball of Bartenders Union Local No. 75, suspended during the war years, will be resumed Sunday in the National Press Building Auditorium, 14th and F sts. nw.

The dance will be held from 9 p. m. to 1 a. m. with Tiny Meeker supplying the music. William A. Carroll, chairman of the entertainment committee, said tickets can be purchased at the door or obtained from your favorite mixologist.

Tale of a hat

He had heard of Borsalino Hats so he bought one—with some self-criticism for extravagance. But it was such a beautiful hat that thoughts of price passed away quickly.

For a long time he wore it. Naturally and eventually dust and city grime made it unwearable. He had it cleaned and blocked. Behold! A brand new hat!

He lived on Long Island Sound where the water came up to the sea-wall at the foot of his lawn. One wild Fall day his hat blew off into the water. It went with the tide for several hundred yards and was cast up on the beach.

He retrieved it! Because he loved it he soaked it in the wash basin to remove the salt water. Then he had it cleaned and blocked. Again he has a new hat—for this is a Borsalino.

Borsalino Hats from Italy, $20
Light and medium weights in snap brims and Homburgs.
Colors: Light grey, blue-grey, green, tan and sepia.
Borsalino Velours, $30
Other fine hats in our stocks, $10 to $40

Lewis & Thos. Saltz
1409 G Street, N.W.
EXecutive 3822
Not connected with Saltz Bros. Inc.

is Best Seen by GREYHOUND

Glowing, color-splashed Autumn is a wonderful time for zestful, scenic travel! And everyone knows that the best way to get a thrilling close-up of Fall's Big Show is by highway—right through the heart of the vivid countryside! That's how you'll see it when you go Greyhound—and you'll go in comfort, without driving cares, on convenient schedules and for a fare that's still amazingly low!

BOSTON	$7.40
PROVIDENCE	6.80
PHILADELPHIA	2.40
HAGERSTOWN	2.05
CLARKSBURG	4.95
ROMNEY	2.70
ROANOKE	4.95
NEWPORT NEWS	3.85
DANVILLE	5.25
WINSTON SALEM	6.60

Plus U. S. Tax
Big EXTRA Savings on Round Trips

GREYHOUND TERMINAL
1110 New York Ave. N.W. Telephone NA. 8000
BLUE RIDGE LINES Telephone METropolitan 1523

GREYHOUND BLUE RIDGE LINES

The 18th Century Man-About-Town...

was conveyed to his club by carriage, for an evening of pleasant company and—WHITE HORSE SCOTCH WHISKY

...You The Man-About-Town Today

enjoy even finer WHITE HORSE—improved from generation to generation—when you specify—

WHITE HORSE of course!..

WHITE HORSE CELLAR BLENDED SCOTCH WHISKY

86.8 Proof. Browne-Vintners Co., Inc. New York, N.Y. Sole Distributors

Court to Appraise 13 Williams Lots

The Prince Georges County Circuit Court was instructed yesterday to place a value on 13 lots in the Gwynn Park, Md., subdivision to settle a claim against trustees of the bankrupt Williams Properties, Inc.

This opinion, on the claim of Fred J. Weiprecht, Clinton, Md., was one of 14 handed down by the Maryland Court of Appeals in Annapolis.

The Gwynn Park subdivision is one of several in Prince Georges County on which construction of veterans homes was halted in the latter part of 1946 by the failure of builder George H. Williams to complete work. The corporation was declared bankrupt in District Court the following January.

Williams was found guilty of fraud in the same court in February, 1948, and sentenced in March to serve from 4 to 18 months. Last July, after completing four months of the term, his application for parole was turned down by the District Parole Board.

Among other opinions handed down by the Appellate Court yesterday: a Montgomery County Court order dismissing a bill by People's Drug Stores, Inc., for enforcement of a contract with Fenton Realty Corp. for construction of a store at Fenton st. and Colesville rd., Silver Spring, was upheld; Warner W. Waters, Laurel racehorse trainer, was ordered to continue $75 monthly alimony payments to his divorced wife, Dora Baldwin Waters, of Laurel, a Government clerk.

Slain Coed's Nude Body Found in Snow

Boulder, Colo., Nov. 11 (AP).—A University of Colorada coed was found raped and bludgeoned to death today—36 hours after she attended her last rosary service

Miss Foster

The nude, mutilated body of Theresa Catherine Foster, 18, of Greeley, Colo., was found on the snow-covered bank of a frozen stream nine miles south of here by two rabbit hunters.

District Attorney Hatfield Chilson said the slayer of the freshman engineering student brought the body from the probable site of the slaying, 11 miles away, and threw it from a bridge. She had on only bobby sox and moccasins. Her sweater and slacks were several feet away.

Coroner Norman Howe said she had been raped.

Miss Foster was last seen alive Tuesday night after she left a rosary service at the Newman Club, a Catholic students' organization. She started walking alone to her rooming house when no other students were going her way.

Her scarf and ring were found on a road near three pools of blood yesterday.

Siam Cabinet to Quit

Bangkok, Siam, Nov. 11 (AP).—Premier Pibul Songgram said today his cabinet had decided to resign to give him an opportunity to name new ministers. The changes are expected next week.

Business Ruin Is Seen in Mill Price System

By The Associated Press

Proprietors of some small businesses yesterday predicted disaster for their enterprises unless Congress legalizes the basing point price system.

They told a Senate subcommittee studying trade policies that rulings by the Federal Trade Commission on pricing practices may drive them out of business, or at least cause them heavy financial damage.

Walter B. Wooden, associate counsel for FTC, argued instead that efforts to equalize pricing systems would undermine the Nation's anti-trust laws. He took the position that basing point systems, freight absorption and other pricing devices are not illegal as such but only when used to stifle free competition.

Hearing on Price Laws

The committee is hearing testimony on whether Congress should pass laws to clarify the pricing situation. Businessmen complain they do not know where they stand since the Supreme Court held illegal the cement industry's basing point price system.

Under this system, delivered prices were quoted from one or more basing points throughout the country, but after the cement decision Big Steel dropped its basing point system and began quoting FOB mill prices, plus freight.

Harry L. Olden, president of Cincinnati Sheet Metal & Roofing Co., said that as a result of the steel company's mill price policy, "We have been forced out of competition in an area from which we have drawn approximately 90 per cent of our sales." This resulted, he said, from the increased cost of steel delivered to Cincinnati.

said, "and must close its doors after 38 years of continuous and successful operation unless immediate action is taken (to legalize the steel basing point system)."

John H. Congdon, vice president of Congdon & Carpenter Co., Providence, R. I., said he believes it is only a matter of time until all freight absorption will be declared illegal.

Fears Sales Loss

Everett F. Merrill, president of Merrill & Usher Co., Worcester, Mass., said his steel warehouse serving the New England States would lose from $500,000 to one million dollars in sales if the company cannot absorb transportation costs and if steel cannot use a basing point price.

Walter H. Schluter, president of Schluter Manufacturing Co. of St. Louis, said that since the basing point system has been dropped each ton of tinplate is costing him $10.80 more. He predicted his business will shrink to half its size if he cannot give freight allowances to his customers.

Apart from the subcommittee's hearing, the United States Chamber of Commerce made public a study by its committee on economic policy saying that there is wide agreement that the effect of a general abandonment of delivered pricing would range "from hurtful disruption to cataclysmic ruin."

B'NAI ISRAEL SYNAGOGUE
14th & Emerson Sts., N.W.
SERVICES
Friday Evening, November 12 at 8:30
Sermon by Rabbi Henry Segal
"WE HAVE ARRIVED"
Service chanted by Cantor Simon Weiss
Saturday morning, November 13, at 8:30
SUNDAY EVENING LECTURE FORUM
FIRST LECTURE: Sunday, November 14, at 9 P.M.
Speaker: ROBERT S. ALLEN, noted news commentator, formerly associated with Drew Pearson.
Topic: "THE WASHINGTON SCENE BEHIND THE SCENES"
Other Lectures in Series: Dec. 12—Maurice Samuel. Jan. 16—The Narrative Theatre. Feb. 13—Symposium—Tomorrow's Judaism. March 20—Auditions Winners Jewish Music Program.

HAVE YOU SWITCHED?

Thousands have found Calvert Reserve really is better tasting and have switched to Calvert for keeps!

CALVERT RESERVE Blended Whiskey—86.8 Proof—65% Grain Neutral Spirits. Calvert Distillers Corp., New York City

PIGEONS CARRY MESSAGES BUT...

SEND YOUR OVERSEAS MESSAGE Via RCA

It's more reliable! RCA

3 DAYS ONLY!
SEWING MACHINE SALE!
Reconditioned Electric Portable
$39.95
TERMS $1.25 WEEKLY
5-Year Service Guarantee
For Free Home Demonstration
CALL AD. 2066

MODERN VACUUM CLEANER Stores
Note: Console $79.95 Desk $99.95
3299 M St. N.W. (GEORGETOWN)

4/5 QUART $5.66 • 86 Proof

Dramatic . . . human . . . personal! Read Eisenhower's story "Crusade in Europe," now appearing in The Post.

TRIED and PROVEN

OVER BILLIONS OF PASSENGER MILES

NEW YORK	60 Min.*
LOUISVILLE	2 Hrs. 14 Min.*
BOSTON	2 Hrs. 20 Min.
ATLANTA	2 Hrs. 23 Min.*
MIAMI	3 Hrs. 30 Min.*
ST. LOUIS	3 Hrs. 43 Min.
NEW ORLEANS	4 Hrs.*
TAMPA	4 Hrs. 38 Min.
HOUSTON	5 Hrs.*

SAVE 5%
BUY ROUND-TRIP TICKETS
*NON-STOP

DOUBLE ★ DEPENDABLE AIRLINERS ★ DEPENDABLE PERSONNEL
DEPENDABILITY

EASTERN's New-Type Constellations are, without question, the fastest, most powerful airliners in commerical service today. Now, after a record of billions of passenger miles, like our famous DC-3's and DC-4's, they are "TRIED and PROVEN" for greater dependability.

Thousands upon thousands of passengers, pilots, engineers and mechanics—those who understand and appreciate flying, say—*"The New-Type Constellation is the smoothest flying, most dependable airliner in the world."*

I'm proud of this record—and of the men and women of Eastern who are contributing so generously in bringing our passengers Double Dependability.

Eddie V. Rickenbacker
President and General Manager

AT YOUR SERVICE...
Eastern's flight attendants, reservationists, yes—all Eastern's men and women are alert to your needs... ready to serve you with courtesy and reliability.

IN THE AIR...
The men behind the controls are veterans of billions of miles of "Tried and Proven" air transportation.

ON THE 'PHONE...
Eastern's reservation expeditors will be glad to schedule your flights to anywhere in the world! Call today.

ON THE GROUND...
Skilled crews, experts in maintenance, guard Eastern's planes in every detail to assure dependability!

MAKE YOUR
ADVANCE RESERVATIONS TO FLORIDA
MIAMI • JACKSONVILLE • TAMPA • WEST PALM BEACH • VERO BEACH
ORLANDO • DAYTONA BEACH • TALLAHASSEE • PENSACOLA • ST. PETERSBURG
FLY SOUTH FOR SUNSHINE and HEALTH

TO FLY ANYWHERE IN THE WORLD CALL EXECUTIVE 4000 OR YOUR TRAVEL AGENT

EASTERN Air Lines
20 YEARS OF DEPENDABLE AIR TRANSPORTATION

THIS WINTER
GO SOUTH
GO SEABOARD

Here's your top selection of fast, all-weather train service to FLORIDA and the South. Enjoy smooth, restful travel in sleeping cars or de luxe, reserved-seat coaches. Improved schedules, too! Get the most for your travel dollar—the SEABOARD way!

SCHEDULES EFFECTIVE DECEMBER 17

THE ORANGE BLOSSOM SPECIAL
Premier All-Pullman Diesel-powered Train to central and lower east coast of Florida. Private rooms, berths, ample lounge and dining car facilities. Leaves Washington 6:05 pm daily.

3 BLUE RIBBON PULLMAN-AND-COACH Streamliners
ALL DIESEL-POWERED

THE SILVER STAR
One night out to both coasts of Florida, serving the Carolinas and Georgia. Leaves Washington 2:40 pm Daily

THE SILVER METEOR
One night out to principal Florida resorts, serving the Carolinas and Georgia. Leaves Washington 7:10 pm daily.

THE SILVER COMET
One night out to ATLANTA and BIRMINGHAM, with connections at Atlanta for Georgia cities, Montgomery, Mobile, New Orleans and the Southwest. Leaves Washington 5:10 pm daily.

HERE'S WHAT YOU'LL FIND ON SEABOARD'S SILVER STREAMLINERS

Streamlined, stainless steel reclining-seat coaches—ALL COACH SEATS RESERVED AT NO EXTRA COST... SLEEPING CARS with private rooms and berths... Plenty of lounge space for coach and Pullman passengers... Seaboard dining car service, RADIO, PUBLIC ADDRESS SYSTEM... REGISTERED NURSE, PASSENGER SERVICE AGENT.

Additional Pullman and coach service to Florida and the South on THE PALMLAND and THE SUNLAND.

PLAN NOW. For reservation and information, call or phone City Ticket Office, 1625 K St. N.W., NAtional 6636. EDWARD PLACK, Asst. Gen'l Pass. Agent.

SEABOARD AIR LINE RAILROAD

Scientists Find Brain Action's Electric Pulse

A team of psychologists at Tufts College have devised a method of recording electric waves emanating from the brain during thinking processes, they reported in this week's Science magazine.

The thought register, still in a highly experimental stage, is an accidental outgrowth of their studies in eye strain for the Institute of Applied Experimental Psychology at Tufts.

In the course of such study, they said, they found that their measuring technique actually resulted in a new electroencephalogram, or recording of minute electric output. They traced the source to the temporal (thinking) lobes of the brain.

Brain waves recorded, they reported, show different characteristics from those normally registered by electroencephalographs used for other brain studies. Their report did not state any practical use for their findings, such as establishing a measuring index of man's capacity to think.

The measuring device uses sponge rubber electrodes, damp with a saline solution and attached at the outer slits of the eyes. These are held in place with common bicycle trouser clips. Brain output, in microvolts, is amplified and transformed to graphs of wavy lines on standard electroencephalogram paper.

The graphs recorded, they said, showed bursts of electrical energy in conjunction with normal thinking processes during tests involving discrimination, choice reaction, mental arithmetic, problem solving and others.

Wave patterns, they showed by illustrations, contrasted strongly to a relatively level line of measurement of the brain at concentrated rest (subjects were asked to stop thinking).

Participating researchers included John L. Kennedy, Robert M. Gottsdanker, John C. Armington and Florence E. Gray.

The Washington Post

PVT. FRANK N. MANTHOS, the "one-man vice squad" of the First Precinct, ordered transferred to the Sixth Precinct, is pictured in his Army Air Forces uniform of World War II. The Washington Post yesterday erroneously identified a picture as Pvt. Frank Manthos. The picture was of Private Manthos' brother, George. The Washington Post regrets the error

ABC—From Page 1

3 Policemen Transferred

grill "most of the time" Wallace was there and that only one violation was committed—turning off the beer at 1:30 a. m. and selling only whisky to closing time.

Twenty First Precinct policemen have testified in defense of the cafe, claiming it was run in orderly fashion.

Inspector George Wallrodt, placed in charge of the inquiry into the affair by Police Chief Robert J. Barrett, yesterday began personal interrogation of policemen involved. At the same time, Capt. Covell also began questioning police who have testified before the ABC board, it was learned. Manthos was reported to have been questioned by both Wallrodt and Covell.

Mrs. Gizycka Will Be Questioned in Will Case This Month

A pretrial drama n the Patterson case is scheduled for November 23 when attorneys for executors of the late publisher's will plan to question Mrs. Felicia Gizycka, who is attempting to break her mother's will.

The executors' attorneys yesterday filed notice that they plan to take a deposition from Mrs. Gizycka on that date at the offices of Ward and Paul, public stenotype reporters, at 1760 Pennsylvania ave. nw. She will probably be questioned about all phases of her will contest.

Mrs. Gizycka charges her mother was of unsound mind when she executed the will, and that fraud and coercion were involved in drawing it up.

Under the contested will, Mrs. Eleanor Patterson left her daughter $25,000 a year and certain property, but no share in the Washington Times-Herald, bequeathed to seven of its top executives. If Mrs. Gizycka succeeds in breaking the $16,583,571 will, and seven earlier wills are ruled invalid, she will be the sole heir.

William A. Roberts, one of her attorneys here, said yesterday he received notice of the deposition but did not yet krow if Mrs. Gizycka would be available on November 23.

Mrs. Gizycka's attorneys already have taken depositions from two witnesses, and today are to complete a deposition for a third witness, Charles F. R. Ogilby.

Ogilby is court-appointed collector for the estate of Charles B. Porter, former Times-Herald treasurer who plunged to his death from a Clarksburg, W. Va., hotel window on July 24, less than two months after Mrs. Patterson's death.

Depositions completed by Mrs. Gizyska's attorneys were taken from Sidney Epstein, Time-Herald reporter, and John Thomas Barber, accounting executive of the newspaper. Both men made a special trip to Clarksburg after Porter's death to collect his effects and return his body.

Expressing surprise that the executors' attorneys chose to release to the press on Wednesday the depositions taken from Epstein, Barber and Ogilby, Roberts said: "This means that every witness can study the testimony of any prior witness. I don't feel that lawsuits of this kind should be tried in the newspapers. I don't consider the deposition legal until it is turned over to the court."

An attorney in the firm of Kirkland, Fleming, Green, Martin & Ellis, which represents the executors, said their present intention is to release every deposition taken by either side.

Are you reading General Eisenhower's story? It's running exclusively in The Post.

Umbrella Repair
Put your umbrella in top-flight shape with our factory method repairs. A complete line of factory-priced umbrellas and canes for sale. Reasonable, fast service.
Golden Star Valet Service
14TH & NEW YORK AVE. N.W
606 NINTH ST. N.W.

Hear ROGER PRYOR —IN— "The Telephone Call"
WWDC 10:45 TONIGHT

For Hire
TUXEDOS, CUTAWAYS
FULL DRESS
With Complete Accessories
Formal Overcoats and Top Hats
CHILDREN'S FULL DRESS & TUXEDOS
BRAIDED SACK COATS
Striped Trousers
M. STEIN & CO.
1714 L ST. N.W.
L St. at Connecticut Ave.
PHONE RE. 7810

GOODBYE MONEY WORRIES!
You'll come up smiling everytime when emergencies call for money—if you have the funds in a savings account. It's easy and sensible to save regularly—and to benefit in semi-annual dividends, paid here regularly for over 57 years.
LIBERTY BUILDING ASSOCIATION
511 Seventh St. N.W.
NA. 2838

Cafritz Built

Better Built and Fastest Selling Homes in Greater Washington
OVER 100 ALREADY SOLD
A home with features found only in higher priced homes. Modern design, 6 large rooms, spacious closets, beautifully equipped kitchen, cement front porch, large airy basement with outside entrance leading to long sodded yard enclosed by Anchor fence. Inspect this home to apprecate this great value.
Price $14,950 to $15,750
Suitable Terms
Sample House
835 Crittenden St. N.E.
Open Daily, 10 A. M. to 9 P. M.
Directions: Out Michigan Ave. N.E., past Catholic University, left at 12th St., continue to Crittenden St., left to 8th St. and sample house.
CAFRITZ
DI. 9080 NO. 7660

CHAUFFEURS' UNIFORMS
Smartly styled uniforms of oxford grey all-wool serge.
Single or double breasted Suit, $49.50
Cap to match, $3.75
Overcoat . . . all-wool oxford grey worsted, $55.00
Butler's, Maid's, Housemen's Attire
STEIN Uniform Shop
1704 L STREET N.W.
Connecticut Avenue at L St.
REpublic 7810

Rosemarie de Paris

"Brandy Miniatures"
Eighteen baby-sized fruit cakes in a glamorous transparent box . . . dark with succulent bits of fruit . . . heavy with good brandy. Truly a gourmet's touch with ice cream or after-dinner coffee. You'll earn a lasting reputation as an Ideal Guest if you make a habit of presenting your hostesses with these delicious cakes, for only $2.50. Our gay counters are filled with many more treasures for giving others . . . for treating yourself.
18 PIECES $2.50
Candy for America with the Paris touch.
ROSEMARIE DE PARIS, INC.
STATLER HOTEL
WASHINGTON, D. C.

Enjoy Finer Flavor
because 5 great qualities are wedded in this great whiskey.
Golden Wedding
BLENDED WHISKEY
Has Had No Peers For Fifty Years
BLENDED WHISKEY • 86 PROOF • 70% GRAIN NEUTRAL SPIRITS. JOSEPH S. FINCH & COMPANY, ALADDIN, PA.

Is This The Guy?

Is this the character (excuse us, we mean gentleman) who will win the hundred smackers (in pennies) for proving there's a worse show & better time than the low-brow laugh-riot down here? Time alone will tell. Meantime, come on down & see why everybody calls this the world's worst show, the world's best time!
Continuous Entertainment
OASIS
NIGHT CLUB
Baltimore and Frederick Sts.
Baltimore's Only Claim to Night-Club Fame

A Special Group of New Pianos
at up to
$200 below
list price

These spinets are of a nationally known make, are full size and brand new. There are several lovely designs, and both mahogany and walnut finishes. We bought them from the manufacturer at a large reduction, and are selling them at way below list price. Here is your opportunity to save money on your new piano by buying one of these specially priced instruments at a big savings.
Modest down payment . . . budget terms
You can trade in your old piano.
Kitt's
1330 G Street
(between 13th & 14th Sts.)
REpublic 6212

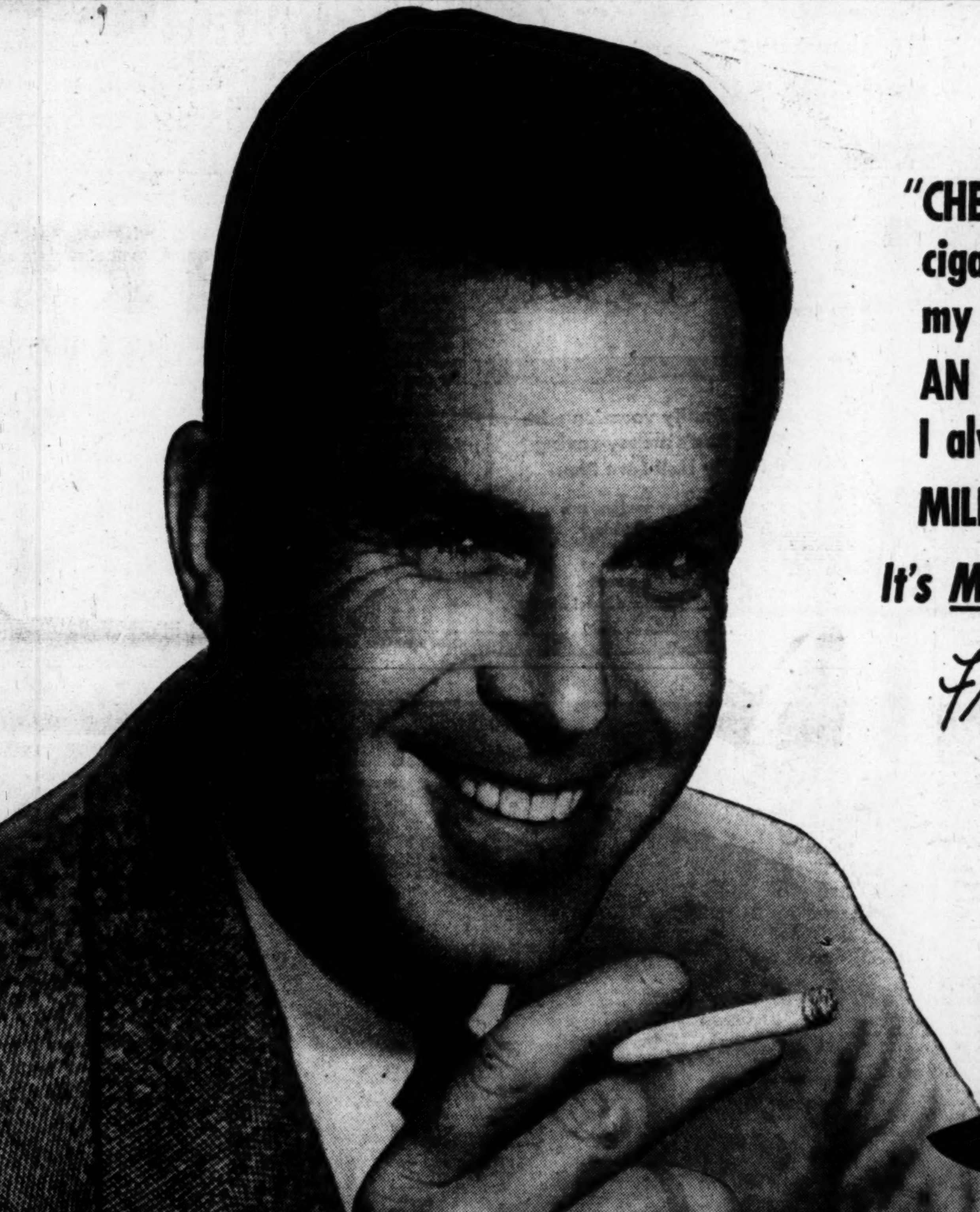

"CHESTERFIELD is the cigarette I smoke in my new picture, AN INNOCENT AFFAIR. I always enjoy their MILDER, BETTER TASTE . . . It's MY cigarette."
Fred Mac Murray
STARRING IN
AN INNOCENT AFFAIR
A UNITED ARTISTS RELEASE

"I smoke Chesterfields...have for years. I know they're made of MILD, ripe tobacco because that's the kind they buy from me."
J. Hogan Ballard
TOBACCO FARMER, BRYANTSVILLE, KY.
(FROM A SERIES OF STATEMENTS BY PROMINENT TOBACCO FARMERS.)
Always Buy CHESTERFIELD
MAKE YOURS THE MILDER CIGARETTE . . . They Satisfy
Copyright 1948, Liggett & Myers Tobacco Co.

Wage Board Due To Lift Minimums

Minimum wage rates for women employes doing office and miscellaneous jobs are expected to be boosted within a few weeks by the District Minimum Wage and Industrial Safety Board.

A special conference of representatives of employers, employes and the public was called into session recently to consider current wages in the light of sharp advances in the cost of living.

The present minimums for women in the occupations covered range from $14.50 to $17 weekiy—placed there in 1938.

Two meetings are scheduled next week for Tuesday at 2 p. m. and Wednesday at 10 a. m., in the Municipal Center. Three meetings of the conference have already been held.

4 Honored

Manor Park Group Marks Anniversary

Three of seven former presidents of the Manor Park Citizens Association were honored along with the incumbent, Leverett A Meadows, last night, at a silver anniversary banquet in the Albright Memorial Church, 4th and Rittenhouse sts. nw.

Former presidents attending were John D. Smoot, second head of the group; Daniel B. Lloyd and George A. Corbin. Mrs. Henry Seaquist, wife of a one-time president, represented her husband, who was unable to attend.

Ernest Pullman, founding president, was ill, and another leader, James E. Scott, was prevented from attending by a prior engagement. The seventh former president, Charles H. Brown, was out of town on business.

U. S. Launches 'E' Bond Drive

The United States Treasury launched a Nation-wide campaign yesterday to persuade 1,750,000 more citizens to buy Series E Savings Bonds regularly.

In the District alone, the quota is 2600 new buyers through payroll deductions or monthl; automatic bank account deductions for self-employed or professional persons.

The Government hopes that a total of 8,750,000 individuals across the Nation will be buying Series E bonds, worth from $25 to $1000 at maturity and sold at a 25 per cent discount, before the drive closes on December 11.

Driving Tests Dropped for Training School

Examinations for drivers' permits will be suspended next week while the District's first training school for permit examiners is conducted by the Vehicles and Traffic Department.

Herman S. Cole, administrative officer of the department, will supervise the week-long program which starts Monday in the Municipal Center. Among the instructors and their subjects are:

A. W. Bohlen, executive director, American Association of Motor Vehicle Administrators, "Driver Licensing Procedure in Other States"; Wallace L. Braun, deputy director, Vehicles and Traffic Department, "Signs and Signals."

Dr. Leonard F. Elstad, president, Gallaudet College, "Procedures for Deaf Mutes"; James T. Gallohorn, principal, Webster Americanization School, "Procedures for Foreign Speaking Persons"; Assistant Corporation Counsel Clark K. King, "Motor Vehicle Law."

Mrs. Elinor Kirwan, administrative assistant, Vehicles and Traffic Department, "Serving the Public;" Col. Waldron E. Leonard, director, District Veterans Information Center, "Physically Handicapped Persons."

Police Inspector Arthur E. Miller, Traffic Department, "Accident Investigation Unit;" Dr. Winfred Overholser, superintendent, St. Elizabeths Hospital, "Approach to the Nervous Driver," and Brig. Gen. Gordon R. Young, Engineer Commissioner, who will formally open the school.

Kill the Itch (Scabies) With *Siticide*

This liquid preparation kills in 30 minutes those itch mites with which it comes in contact. Buy SITICIDE from your druggist, or send 60c to Siticide Co., Commerce, Ga. (Adv.)

"Old at 40, 50, 60?" —Man, You're Crazy

Forget your age! Thousands are peppy at 70. Try "pepping up" with Ostrex. Contains tonic for weak, rundown feeling due solely to body's lack of iron which many men and women call "old." Try Ostrex Tonic Tablets for pep, younger feeling, this very day. New "get acquainted" size only 50c. At all drug stores everywhere—in Washington, at Liggett Rexall Stores.

Night Coughs

due to colds... eased without "dosing"

RUB ON VICKS VAPORUB

Why Mountain Valley Water is Recommended for

ARTHRITIS - KIDNEY and BLADDER condition

This natural mineral water from Hot Springs, Arkansas, helps to—

1. Stimulate kidney functions.
2. Soothe bladder irritation.
3. Neutralize uric acidity.
4. Discharge wastes.

Phone for a Case Today

MOUNTAIN VALLEY MINERAL WATER

ME. 1062 904 12th St. N.W.

PEOPLES has the cleanser to stop FALSE TEETH BREATH

Removes odorous film 5 times faster

• Why risk offending with "denture breath" when you can get Plato at Peoples! This amazing new cleanser cuts through film 5 times faster—ferrets out "bad-breath bacteria" caught in crevices where brushing may not reach. And Plato DOUBLE deodorizes! Your plate tastes extra fresh! Only 39¢ at Peoples!

Plato

PEOPLES DRUG STORES

There's a spot in the sun for you .... only hours away by American Flagship!

Luxurious DC-6 service to

CALIFORNIA and THE SUN COUNTRY

SAN FRANCISCO
Overnight—Lv. 8:15 p.m., EST—Ar. 6:30 a.m., PST

PHOENIX
10 hrs., 35 min.—Three DC-6 flights every day

LOS ANGELES
12 hrs., 50 min.—your choice of four DC-6 flights daily

TUCSON
11½ hours, overnight, departing at 9:50 p.m., EST

SAN DIEGO
11 hrs., 35 min.—Two DC-6 flights daily

Phone EXecutive 2345 or your travel agent

Ticket Offices: Statler Hotel and 813 15th Street, N. W.

AMERICAN AIRLINES

Plan a *family vacation* with American's money-saving Family Half-Fare Plan!

Enjoy a sunny weekend or a longer winter holiday!

Half fare for wife ... half fare for the family! Ask American for details!

Thousands weary of ordinary preparations that are no more effective than plain water and brushing have found that Double Danderine gives *real* dandruff relief!

Double **DANDERINE GUARANTEES DANDRUFF RELIEF**

Kills dandruff-causing germ—on contact!*

This refreshingly fragrant, easy-to-use dandruff preparation has given truly remarkable results—even in some of the most stubborn cases!

If you have dandruff—and have tried many preparations in a vain attempt to get effective relief—you'll be happy to know about Double Danderine. For as thousands have discovered, it *really works!*

Ordinary dandruff-combatting methods that simply remove *loose* dandruff don't give you effective relief. For they don't destroy the germ which authorities explain is the *cause* of the most common kind of dandruff. The truth is, they do no more than plain water and brushing will do! But Double Danderine actually *kills* this germ—*on contact!*

That's why we say Double Danderine *guarantees* dandruff relief. Try it. If you're not completely satisfied, return the empty bottle and your money will be refunded.

**Pityrosporum Ovale, the germ which leading authorities say is the cause of the most common kind of dandruff.*

Double **DANDERINE**

UNITED'S *half-fare family plan* CUTS TRAVEL COSTS!

YOU SAVE 50% on the cost of each one way or round trip ticket for your wife and children when you use United's Half-Fare Family Plan.

If you or your wife buy a regular-fare ticket for use on Monday, Tuesday or Wednesday, you can take your family with you for only half-fare.*

This applies to all children 21 years or younger. Children between two and twelve can fly United at a 50% saving on *any* day of the week. And babies under 2 travel free at all times.

Next time you travel, fly United. And increase your fun by taking the family at these low bargain fares.

Your best dollar buy is when you fly

UNITED AIR LINES

For reservations, call United Air Lines or an authorized travel agent

**Except November 24*

Follow "Crusade in Europe" by Eisenhower, daily in The Post through December 6.

AT RAINBOW'S END...

a treasure of good taste ... the superb pre-war quality of **7 Crown** ... Seagram's finest American whiskey.

Say **Seagram's** *and be* **Sure** ... *of Pre-War Quality*

SEAGRAM'S 7 CROWN. BLENDED WHISKEY. 86.8 Proof. 65% Grain Neutral Spirits. Seagram-Distillers Corporation, Chrysler Building, New York

CHECK THIS PAGE EVERY FRIDAY

The POST'S WEEKLY PARADE of Things You Want!

A CONVENIENT GUIDE TO SHOPPING

CENTRAL LIQUOR
518 9th Street N.W. ST. 5440
Store Hours: Mon. thru Fri., 10 A. M. to 8:45 P. M.
Saturday, 10 A. M. to 11 P. M.

15.6% By Volume

CinZano
VERMOUTH-TORINO
PRODUCED and BOTTLED IN
Italy

This Fine Imported Vermouth—Known the World Over—Is Brought To You Today Only at A Tremendous SAVING.

$1.19 FIFTH | $14.25 A CASE

THIS ITEM FOR FRIDAY ONLY

GARRISON
Toy and Novelty Co., Inc.
1215 E St. N.W. NA. 1586

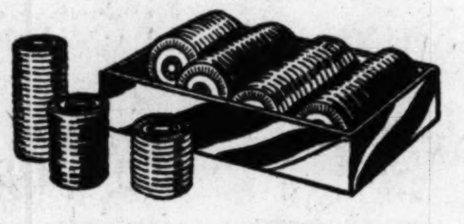

While They Last! Unbreakable
Noiseless Poker Chips
Regularly $2.00

Molded of Tenite Plastic; unbreakable and "Twinterlok." Red, white, and blue. Friday and Saturday only.

$1.69

MILL END SHOPS
931 F St. N.W. . . . ME. 4183
4031 28th St., So., Shirlington. OV. 6795.
(Free Parking For More Than 500 Cars)

Washable, Fast Color
Drapery Fabrics
Regularly Up to 2.49 yd.

$1.69 yd.

Luxurious cotton fabrics for draperies or slip covers, in a wide assortment of printed or plain colors, florals and stripes. Choose now for your holiday decorating.

DRAPES: Lined, 2.50
Unlined, 2.00
Prices for Experienced Labor

FRANKLIN UNIFORM CO.
906 Eleventh St. N.W. EXecutive 8200-8201
Open Daily, 9 to 6, Including Saturday

In time for holiday serving!
Dix-Make
Serving Uniforms

Beautifully tailored in black rayon. Detachable eyelet embroidered collars and cuffs. Also available in Blue, Wine, Gray and Green. Sizes 12 to 42.

$7.99

Other Styles . . . . $3.99 up
Matching Aprons . . $1.99 up

FELSER-SCOTT'S
4 CONVENIENT LOCATIONS
★ 901 H St. N.E. ★ Silver Spring Shopping Center
★ 3139 M St. N.W. ★ 518 King St., Alexandria

LAST TWO DAYS
Clearance Sale
LADIES SHOES
Dress, Everyday Wear & Casuals
IT'S GOOD BYE FOR US
IT'S A GOOD BUY FOR YOU
Save $2 to $5 Per Pair
THREE PRICE RANGES

$2.66 | $3.66 | $4.66

FRIDAY AND SATURDAY ONLY

STOCKETT-FISKE CO.
Retail Stationers
919 E St. N.W. NAtional 9176

Tresur-Box Typing Paper

For more than 25 YEARS a boon to the busy typist—a complete line of typing papers including all weights from manifold to 24-lb. bond—all grades from sulphite to 100% rag content—order by phone or mail—repeat orders may be placed simply by filling out and mailing the convenient BUSINESS REPLY CARD which is enclosed in each box.

$1.95 to $4.95
Box of 500 Sheets

A B C
SUPPLY COMPANY
1414 14th Street N.W. HO. 1414

Sensational Value
STANDARD BRAND
Record Player Attachment
$9.95
Regularly $19.95
Plays Through Any Radio

Add a world of fun to your home! Just lift the tone arm and turntable starts automatically. Has the "Silent Sapphire" permanent-point jewel pickup. Smart plastic cabinet is complete with connection cord and plug. Ideal for playroom or den. (AC).

FREE
WITH EVERY PURCHASE, A $5.00 PHONO JACK INSTALLATION ON YOUR TABLE MODEL RADIO. INSTALLATION WHILE YOU WAIT.

Our Large Stock of All Classical Records
SINGLE and ALBUMS
Your Favorite Selection by THE MASTERS

Bach, Beethoven, Brahms, Chopin, Dvorak, Franck, Grieg, Handel, Sibelius, Wagner, Khachaturian, Liszt, Massenet, Mendelssohn, Tchaikowsky, Mozart, Schumann, Schubert, Strauss

All Children's Records, 50% off list.
Popular 10-in. records, 29c or 4 for $1
PHONOGRAPH NEEDLES
Cactus, steel, ruby and sapphire—50% off list

CENTRAL LIQUOR
STORE, INC.
518 9th Street N.W. ME. 0057
Store Hours: Mon. thru Fri., 10 A. M. to 8:45 P. M.
Saturday, 10 A. M. to 11 P. M.

Orchard Springs
100 Proof
Bottled in Bond
Straight Kentucky
Bourbon
WHISKEY
8 YEARS OLD
BUY 1 BOTTLE OR CASE
BUY (by the)

$4.39 FIFTH
SPECIAL FOR FRIDAY ONLY

A B C
SUPPLY COMPANY
1414 14th Street N.W. HO. 1414

We Have Them

Wahl Electric Massage Vibrators
Professional type for applications. Good for head, face and body. Approved by Underwriters Laboratory and Guaranteed by Wahl Clipper Co.
$6.50

Wahl Silent Electric Hair Driers
Ideal for Home use or for Barber Shop or Beauty Shop.
$9.75

TWO BIG VALUE BARGAINS
6-oz. Paulette Toilet Water
6-oz. Med.-Foam Shampoo only 9c per bottle

ABC SUPPLY CO. is Washington's Leading Supplier to Professional Barbers and Beauticians

MAC MANNES
Housewares • Gifts for All Occasions
1312 G Street N.W. DIstrict 2189

Chrome Handle
Carving Aid

$2.79

Old Tom stands fast with this unique carving aid! Carving becomes a pleasure . . . no more slipping and sliding, as you try to carve your turkey or roast. Its Chrome handle with gadroon border and stainless steel prongs belie its unusual low price.

THE ORIGINAL SURPLUS SALES CO.
"We Will Not Be Undersold"
925 Pennsylvania Ave. N.W. and 425 10th St. N.W.
• Open 9 A.M. to 6:15 P.M. • Fri. to 7 P.M. • Sat. to 9 P.M. • RE. 3545

Army Surplus
Double Bunk Beds

Also For Twin Beds

7.95

Made to rigid Government specifications! Solid, sturdy bunk beds (easy to separate for twin-bed use). Each bed is equipped with strong springs for maximum comfort.

• *New Felt Mattresses to Fit . . . . ea. 7.95*

KAHN-OPPENHEIMER
Jewelers Over 50 Years
917 F Street N.W. Open 9-6 P. M.
BUY WHERE YOUR GRANDFATHER DID

Sterling Silver
Sugar Spoon

Looking for a "little" gift? Impart an air of elegance to your giving with this unusually lovely sugar spoon, at this unusually low price.

Reg. Price $4.00

$2.75 tax incl.

FRIDAY AND SATURDAY ONLY
No Phone Orders

BOND VACUUM STORES
Look to Bond for Your Vacuum Cleaner Needs
723 9th St. N.W. EX. 5380
Open Mondays & Fridays to 9 P. M.
Vacuum Cleaner Specialists—We Sell Nothing Else

RECONDITIONED
The Famous
Electrolux
VACUUM CLEANER
Complete With Attachments

Model 5

The Cleaner of 101 Uses
$8.37 Full Cash Price
On Easy Terms

Liberal Allowance For Your Old Vacuum Cleaner

FREE
HOME DEMONSTRATION
100-Mile Radius
CALL EX. 5380

Store Hours 9 A. M. to 6 P. M.
Free Parking 3 Doors Down

CAPITAL SEWING MACHINE CO.
Formerly of 917 F St. N.W.
TWO LOCATIONS
Washington's Largest Sewing Machine Store
12th YEAR IN OPERATION
716 11th St. N.W. RE. 2311 RE. 1900 — *Open Saturdays* — 1229 H St. N.E. AT. 7358

BEFORE YOU BUY
ANY SEWING MACHINE
See The Sensational New Necchi

It is almost unbelievable what this amazing machine will do—zig-zag stitching, cording, embroidery, monogramming, sewing on buttons and making buttonholes—without extra attachments. See it demonstrated at our stores.

Rebuilt Singer PORTABLES
$59.50
Others $39.50
Full Lines of Consoles
EASY TERMS
Free Home Demonstration

WE WILL PAY
$30 CASH
For Any Round Bobbin Singer
SEWING MACHINE
Other makes price paid depends on age, model and condition of machine.
Highest Price Paid in the City and as much as $100 for Electric Machines.

Sears, Roebuck and Co.
911 Bladensburg Rd. N.E. (2) FRanklin 7500
Wisconsin Ave. at Albemarle (16) ORdway 1122
Shop Today and Saturday 10 a.m. to 9 p.m.

DeLuxe Assortment
Mixed Nuts-in-the-Shell
Today and Saturday Only

Regularly 49c lb.
44c lb.

A delicious assortment including all your favorites . . . Brazils, walnuts, pecans, almonds and filberts. Keep a pound or two always on hand.

Always Ample Free Parking at Sears!

MEENEHAN'S HARDWARE
2004 14th ST. N.W. 3241 M ST. N.W.
Phone NOrth 6300

BERSTED'S NEW ESKIMO
HAIR DRYER

Ideal Christmas Gift

FEATURES:
- Extra powerful air-cooled motor
- Chrome-plated, highly polished
- Three-position switch: hot, cold, off
- Genuine walnut wood handle
- Well-balanced, easy to use
- Underwriters' approved cord and plug
- Attractive box
- Guaranteed

SPECIAL PRICE
$5.95

C.O.D. ORDERS FILLED

CHECK THIS PAGE EVERY FRIDAY

The POST'S WEEKLY PARADE of Things You Want!

A CONVENIENT GUIDE TO SHOPPING

A & N Trading Co.

For 29 Years Headquarters for Military Clothing & Accessories
8th & D Sts. N.W. RE. 2545. Our Only Store

Women's 100% Pure Wool
Coat Liners
For Your Topcoat
$2.95

A regular $12 value! Bright red inner-lining for your topcoat . . . slips right in and buttons down the front. Made with knitted wristlets.

WALPOLE BROS.

SPECIALISTS IN LINENS
1529 Connecticut Ave. NO. 2849
DUBLIN • LONDON • BOSTON • HARTFORD

MONOGRAMMED TEA SETS
A Gift of Distinction

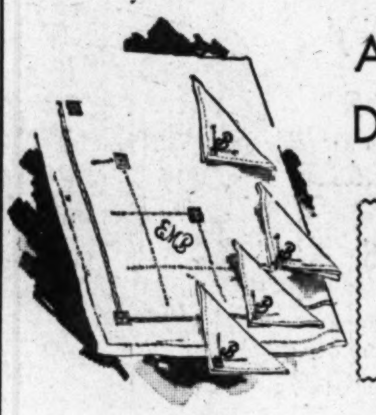

36x36 inch cloth 4 Napkins Complete with monogram on cloth and napkins 9.50
Without Monogram $7.50

Fine ecrue linen with 3-inch hand-hemstitched and needlepoint block design, monogrammed to add charm and personality to your tea table.

G. C. MURPHY

F & G Sts. Between 12th & 13th
3128 14th Street N.W. 810 Seventh St. N.W.

Lintoned Fibre Drapes
98c pair

Beautiful new patterns in washable plasticized cellulose fibre that looks like expensive cloth. Striking patterns, fine 2½-yard-long tiebacks. Rich colors. Reinforced edge and automatic pleated top.

IRVING'S

10th and E Streets N.W. EXecutive 2626
Open Every Day, 9 A. M. to 7 P. M.
• Free Parking Opposite Store

Terrific Purchase! 100 On Sale

Men's and Young Men's
$16.95 Corduroy Sport Coats
$11.88
Friday and Saturday

Luxurious, velvety corduroy, tailored in the regulation college cut sport coat style! Rayon lined! Newest colors! Cocoa Brown, Fawn Tan, Silver Gray, and others. Sizes 36 to 44.

BLACKISTONE, Inc.

1407 H ST. N.W. DIstrict 1300
804 17th ST. N.W. STerling 8058
923 F ST. N.W. STerling 3575
3171 WILSON BLVD. GL. 4248 OX. 1918
7331 WISCONSIN AVE. WIsconsin 1258
RING BLDG. RE. 7282 1200 18th St. N.W.
This Special for Six Stores

Week-End Gift Box
LOVELY FRESH-CUT FLOWERS

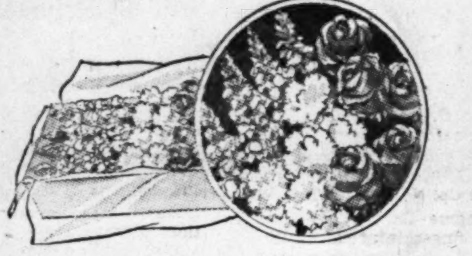

Consisting of
A colorful assortment of choice flowers arranged in gift box delivered in city or suburb.
$3.50 COMPLETE

LUBAR

1300 G St. N.W. • NA. 0414
Washington's Music Corner for Over 39 Years

SAVE ⅓ on this
Genuine Leather 20"
Overnight or Companion Case

On display at Lubar . . . man's overnight case that is both functional and handsome. Made of genuine leather. 20-in. washable herringbone lining. All around zipper with lock. Double handles and curtain divider. Ideal for overnights or week-end. Initialed free of charge.

Reg. $19.95
$13.95 plus tax

Peerless

"MODERN HOUSE"
819 Seventh St. N.W.

5-Pc. Dinette Suite

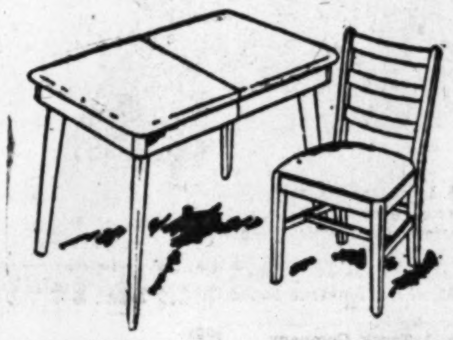

Hand rubbed solid birch finished in champagne; upholstered seats. Table opens to 32x54 inches. One 10-inch leaf included.

No Phone or C.O.D. Orders

$85.00

MILSTONE'S

ACME LIQUOR STORE
RETAILERS—IMPORTERS
927 Penn. Ave. N.W. STORE HOURS DAILY FROM 10 A.M. TO 6:30 P.M.
"Original Home of Low Prices"

KENTUCKY STRAIGHT Bourbon
8 YEARS OLD—100 PROOF
Bit-O-Kentucky
BOTTLED-IN-BOND

Distilled and Bottled in the Heart of Kentucky Exclusively for The HOUSE OF MILSTONE.

Here is a fine Kentucky Bourbon whiskey noted for its excellent taste and delicate flavor.

$4.95 Fifth
$57.50 Case of 12 Bottles

"SAVE AT MILSTONE'S!"

NO DELIVERIES—CASH AND CARRY—ONE PRICE TO ALL

MANHATTAN

AUTO & RADIO CO.
ESTABLISHED 34 YEARS
Both Sides of 7th St. at R St. N.W.
Store Hours: Week-Days, 8 a. m. to 6 p. m. Fri. & Sat. 8 a. m. to 8 p. m.
Open Sundays and Holidays 8 a.m. to 1 p.m. . . . Phone NOrth 7557
FREE PARKING

CLEARANCE SALE!
List Price $42.50

Philco Auto Radio
$25.95
Sale Ends 1 P. M. Sun.

CREDIT & TERMS

Limited quantity of these famous radios at this greatly reduced price! Brand new! Easily transferred from one car to another! Disc. model UN6-100. Installation and aerial extra.

$54.95 Motorola and Auto Radio . . . Sale Price $38.95

MANHATTAN AUTO & RADIO CO.
Authorized British Austin Sales—Service—Parts

HONEYCUTT

UPHOLSTERERS
Interior Decorating • Slip Covers • Draperies
1954 CALVERT ST. N.W. DE. 8371-2

$135 COMPLETE

All Work Guaranteed

Sofa & Chair
PERFECTLY REUPHOLSTERED

Those old solid pre-war frames expertly reupholstered in your choice of our $6 to $7 patterns will give you a suite that will be better and look better than suites that now cost twice as much. Ready by Christmas too.

WE CATER ONLY TO HIGH-GRADE WORK

CLEAN-RITE STORES

"Washington's Vacuum Center"
ME. 5600 925 F ST. N.W. *Open Daily to 6*

New Vacuum Cleaners

IMMEDIATE DELIVERY

The Cleaner of 101 Uses

Complete with 7-Piece Set of Attachments
Free Home Demonstration
Phone MEtropolitan 5600

$18.88
Easy Payments

Free Parking at Star Parking Plaza, 10th & E Sts. N.W.

PLAZA SPORT SHOP

Agents: A. G. Spalding & Bros.
10th & E Sts. N.W. RE. 2545. Free Parking in Star Parking Plaza
Open Daily to 6:15 P.M. • *Fri., Sat. Till 7*

Famous "Ripon"
Leisure Sox
For Men, Women, Boys and Girls

$2.95

The most relaxing Slip-ons ever designed for foot comfort! They snuggle the feet in soft, pure wool and cushion the step with glove leather soles. A beautiful line of colors: Maize, maroon, camel, royal blue, scarlet, brown or navy . . . Sizes for men, women, girls and boys.

HECHINGER CO.

NORTHEAST 15th & H Sts. *at Bladensburg Rd.*
NORTHWEST 5925 Ga. Ave. *at Military Rd.*
SOUTHEAST 1905 Nichols Ave. *at Good Hope Rd.*
FALLS CHURCH, VA. Lee Highway *at Hillwood Ave.*

FOR PICNICS—FOR BARBECUES
Charcoal Briquettes

• *Clean Burning*
• *Long Lasting*
SPECIALS FRI., SAT. ONLY
$1.59 20-Lb. Bag

Genuine Ford Charcoal . . . the modern form that's perfected to burn twice as long as ordinary charcoal.

A GIFT FOR THE WHOLE FAMILY
WOODLAND CHARCOAL GRILL . . . $5.95
Folding Style . . . Aluminum and Steel Construction
COME • WRITE • PHONE AT. 1400

SPORT CENTER

Where Sportsmen Meet
8th and D Sts. N.W. REpublic 2545

Men's and Boys' ALL WOOL

Award Sweaters
$4.95

The lowest price ever on these popular 100% wool award sweaters. Colors and orange, scarlet and gold, scarlet and grey, are green and white, black royal and white.

The YOUNG MEN'S SHOP

37th Year at 1319 F Street

FRIDAY ONLY—9 A.M. to 6 P.M.
ONE-DAY CLEARANCE
Odds-and-Ends . . . Broken Sizes . . . All Sales Final!

Only 110! 3.25 to 3.95 WHITE SHIRTS $2.77	Only 22 Prs. Men's 16.50 COVERT SLACKS $12.35	Just 50! Men's 7.50 FELT HATS $5.87
Just 125! Men's 1.00 SHORTS & T-SHIRTS 77c	Only 65 in Group! $45 to $65 SUITS & O'COATS $39	Only 14 Prs. 8.95-11.95 FAMOUS SHOES $6.84

MORTON'S

Girls' Store . . . 312 7th St. N.W.
Boystown . . . 427 7th St. N.W.

Because Morton's Sells the Cashway!

Tots' Perfect Quality Pinwale Corduroy
Overalls
$1.59

• You'll see them elsewhere for much more, but Morton's sells the Cashway for less!
• Of perfect quality pinwale corduroy . . . comfortably full cut.
• Suspenders! Bib top! Good selection of colors.
• Sizes 2 to 8.

MORTON'S—Babyland and Boystown

SECTION B | CITY LIFE | Classified Advertising

The Washington Post

FRIDAY, NOVEMBER 12, 1948

Today On WINX
9:30 A.M. Betti Allen reports to feminine listeners
12:15 P.M. Bing Crosby Time
5:05 P.M. Sam Brown's Music Hall

The Federal Diary

by Jerry Kluttz

Unpopular Changes Are Proposed to Hoover Commission

The Hoover Commission has debated a proposed report on Federal personnel. No final decision on it has been reached. However, several members of the group studying Government reorganization have demanded:

1. That supervisors be given sweeping and absolute power to fire any Federal worker on a charge of inefficiency or incompetency, and,

2. That the three-man nonpartisan Civil Service Commission be replaced by a single administrator.

If either or both of these proposals are accepted by the commission, you can be confident of the universal opposition to them of employe groups.

Despite the contrary impression by the public, Federal workers are given the minimum of protection from being fired for whimsical reasons. Most private employes covered by union contract have greater security. The law permits the nonveteran Federal worker to be fired merely by giving him the charges in writing. The employe may answer them in writing. That's all the law prescribes. No appeals or grievance hearings, except for veterans.

The task force report on personnel suggests that the responsibility for administration of the Civil Service Commission be made the chairman's job. It also calls for continuance of the nonpartisan commission.

Perhaps the drafters of the report recall what happened to a Roosevelt reorganization plan which would have abolished the three-man commission in favor of a single administrator. The plan was brought forth in 1937; it inspired charges that Roosevelt wanted to be a dictator, and Congress defeated it.

The Democratic congressional leaders who handled the bill admitted afterward that the plan would have been approved if it hadn't been for the proposed Civil Service shake-up. The AFL threw the might of its organization against the plan because of the Civil Service provision, enough to tip the scales against it.

PEOPLE: FBI Director **J. EDGAR HOOVER** is recuperating and expects to be back at his desk next week after a severe illness . . . **TRAIL PRICE, jr.,** is the new vice president of the AFL's American Federation of Government Employes. He's an employe of the Bureau of Employes Compensation here . . . **OSCAR EWING,** the Federal Security administrator, is a staunch Democrat and he makes no bones about it. But every FSA employe I know says flatly that he has not asked a single FSA employe to do anything approaching the political.

STATE: Al Rosenthal has resigned to become director of the school of public administration at the University of Denver. He will do something new in college circles—set up courses on how to operate an international agency. Rosenthal helped to establish the U. N. Educational, Scientific and Cultural Organization and he's in the UNESCO branch at State . . . **AT LABOR,** cash awards for efficiency suggestions have been given to Annie P. Belcher, Henry A. Huettner, Francis H. Hinton and Rose Todress.

POSTOFFICE: Simply because he's a career man with 44 years of Federal service Postmaster General Jesse Donaldson was overlooked when the bows were taken for the President's successful reelection campaign. Actually, Donaldson was an effective if indirect campaigner.

Starting in April, Donaldson began to attend conventions and confabs of his half a million postal employes. It's estimated he talked directly to between 20,000 and 25,000 postal employes; that he traveled in 30 States, and made upward of 100 speeches in which he referred to the President in glowing terms.

Donaldson had a clincher which was always good for a burst of applause—he told the postal employes that they could aspire for his job since he had once had an insignificant postal position. And he made it plain that it was President Truman who had recognized and promoted the career people to top spots in the department.

LOYALTY: Now that the election is over, there is fresh talk of a new look at the various loyalty programs.

Suggestions were made during the campaign for the appointment of a group of the Nation's leading citizens to a committee to study the problem. This plan, it's reported, has been revived.

Even if nothing comes from it, it's a safe bet that the Civil Service Commission will order a review of the problem based on its 18 months of experience while operating under the President's program.

No one now expects the loyalty setup to be drastically changed as had been proposed by Republican leaders during the campaign. If anything, the loyalty review board will be strengthened instead of junked as some GOPers had advocated. Also, the review board will continue as a semi-independent agency within the Civil Service Commission instead of being made an independent agency with less protection to the employes as had been proposed by Chairman Rees of the House Civil Service Committee, and other Republicans.

CTC Granted 2c Increase In Maryland School Fares

Appeals Court Sets Aside PSC Order For 3c Rate as 'Illegal, Arbitrary'

Capital Transit Co. yesterday won its year-long fight for 5-cent school fares on buses and streetcars in suburban Maryland.

A blocking Maryland Public Service Commission order was swept aside completely by a State Court of Appeals decision handed down in Annapolis.

The court called the order "arbitrary," "impossible to justify" and "unlawful," and assailed it as taking "private property for public use without compensation."

The commission's order had required a special school rate of 3 cents for each mile-and-a-half zone, a requirement tagged on last April as a condition to a general adult fare increase to 5 cents.

Claims $188,000 Loss

Capital Transit protested it was being "illegally high-pressured," and claimed that, even if students and adults alike paid the 5-cent fare, it would still lose $188,000 a year on its Maryland operations.

Yesterday's decision, written by Appeals Judge Charles Markell and upholding the company, reversed a May 26 decision by Judge W. Conwell Smith of Baltimore Circuit Court.

"The order now under review not merely requires services at less than the cost," the high court's decision declared, "but imposes a loss in addition to losses to be sustained under the plaintiff's new increased rates."

The court opinion then added: "The State itself cannot, under the guise of police power, take private property for public use without compensation. Its power to provide and pay for transportation for school children cannot be exercised by compelling without paying for, transportation by the plaintiff."

Effective Date Not Announced

The opinion declared that "nothing remains but to set aside" the Public Service Commission's orders.

In the Baltimore court, Capital Transit had been refused an injunction against the Public Service Commission order. Yesterday's Appeals Court decision referred the case back to the Baltimore court "for disposition in accordance with this opinion."

Here Capital Transit officials said the opinion meant a 2-cent school fare increase, but they could not say immediately when the fare boost will become effective. They said company attorneys would study the opinion before issuing any statement.

Capital Transit operates in both Montgomery and Prince Georges counties, and a company spokesman said approximately 10,000 student-fare identification tickets were issued in the two counties at the beginning of the present school year.

Mail Carrier Shot to Death; Woman Held

A 35-year-old letter carrier was shot and killed by four bullets from a .32 revolver last night, according to authorities at Freedmen's Hospital, where he was pronounced dead on arrival at 10:30 p. m.

The man was William Green of 654 Morton st. nw. Police charged Mrs. Alice Lucille Logan, 23, of 727 Quebec st. nw., with murder.

Police said they arrested Mrs. Logan after it was reported she and Green got into a fight at his first-floor apartment.

Green was found in the basement of the Morton st. address, apparently having stumbled down the stairs after being shot in his apartment, police reported.

On his person was an identification card of the National Alliance of Postal Employes.

First Picture of Zoo's Bengal Tiger Cubs

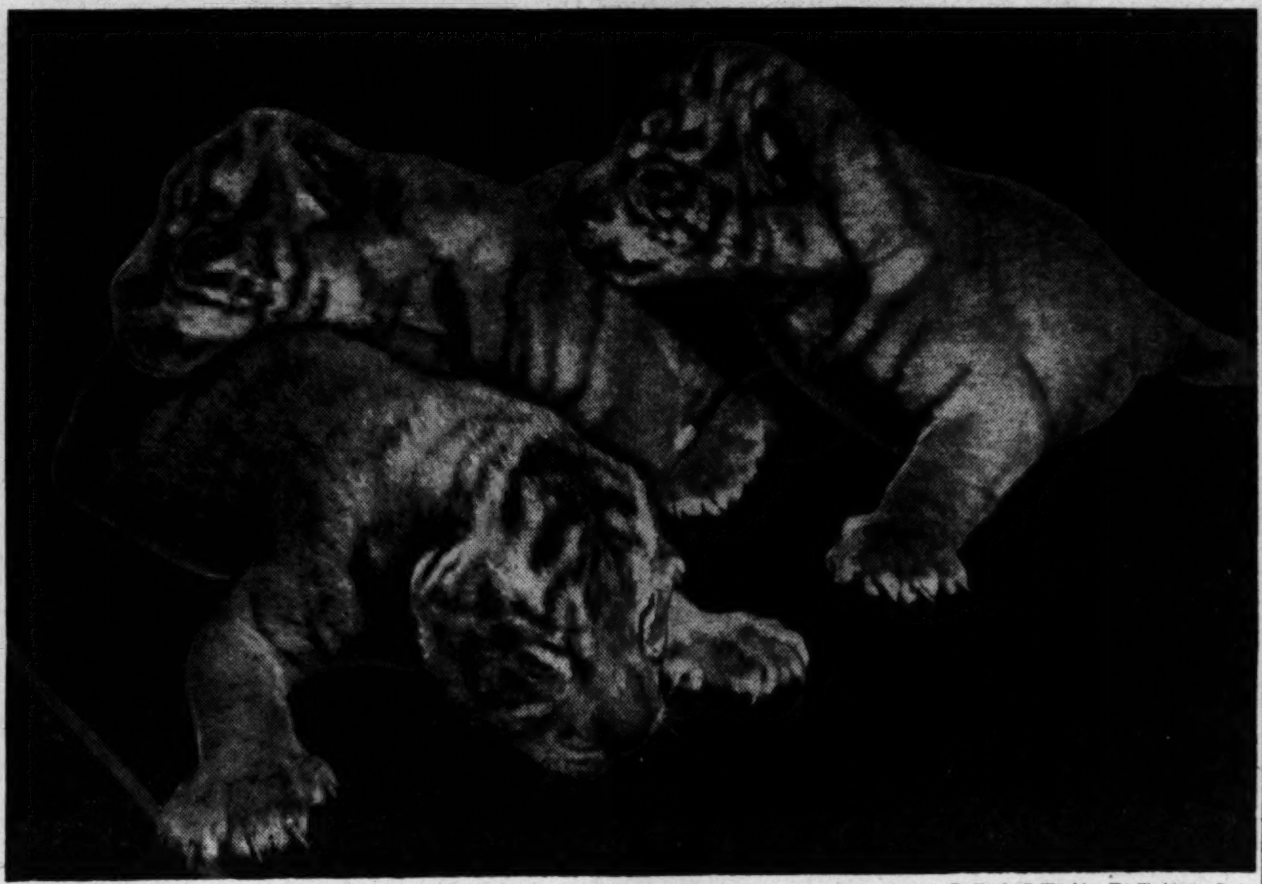

By Charles DelVecchio—The Washington Post

MOTHERED BY A PUMA—The Washington Zoo's three Bengal tiger cubs, born Sunday to Ben and Gal, are doing nicely, as is plain to see, in this, their first picture. Dr. William Mann, Zoo director, has high hopes of their living to break a 20-year record. None of three litters born at the Zoo in that time have lived because their mother "killed them with kindness" carrying them around in her mouth. The newest litter has been given to a puma for nursing

Two Firemen Save Marine In Hotel Blaze

Dazed, 180-Pounder Taken Off Ledge by Pair on Twin Ladders

(Picture on Page B2)

Two firemen rescued a Marine early yesterday from a window ledge outside a burning room in the Court Hotel, 410 6th st. nw.

However, the Marine, Pvt. Lee Maki, 26, of Quantico, Va., was critically burned about the face, arms and legs.

He was taken to Casualty Hospital for emergency treatment, and later transferred to the Naval Hospital in Bethesda.

Maki's rescuers were Pvt. W. H. Steuart, 35, of No. 1 Rescue Squad, and Pvt. Charles J. Huppmann, jr., 33, of No. 1 Truck Company.

When firemen first arrived at 1:55 a. m., Steuart observed a man standing on a second floor window ledge. He was clinging to the side of the casement. Smoke and flames poured from the window.

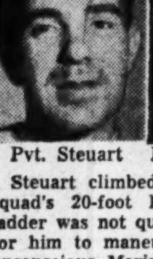

Pvt. Steuart

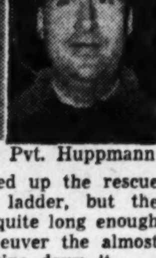

Pvt. Huppmann

Steuart climbed up the rescue squad's 20-foot ladder, but the ladder was not quite long enough for him to maneuver the almost unconscious Marine down it.

Steuart climbed up to the ledge and held Maki while firemen moved a longer ladder into position parallel to the first one. Huppmann went up the second ladder.

Steuart lowered Maki to the second ladder and the firemen proceeded down, sharing their 180-pound burden.

Maki literally slid down the ladder, the firemen said, for he was unable to help himself.

Fire Department officials said the fire damage was confined to Maki's room. They believed the blaze started when the Marine dropped a lighted cigarette in his bed.

Yesterday's rescue was the second in 11 years as a fireman for Steuart, who lives at 4024 2nd st. sw. He was awarded the silver medal by the Board of Trade for his first rescue.

Huppmann, a fireman for eight years who lives at 24 Caton ave., Alexandria, was publicized last June when he was graduated from high school.

He left school as a youth to go to work. Then he returned to night school in 1936. After 12 years of night classes he was awarded his diploma.

Father of an 8-year-old son, Huppmann was president of his class at Roosevelt Evening High School.

Zoo Director Writes of Life Up to '16 in 'Ant Hill Odyssey'

To his many other activities, Dr. William M. Mann, director of the National Zoo, has added autobiography.

Dr. Mann

At 62 years of age, chain-smoking, twinkle-eyed "Doc" Mann has taken a backward glance in his newly published "Ant Hill Odyssey."

The 338-page book, reflecting the personality that has won him hosts of friends, carries the story of his life up to 1916, when he first entered Federal employment as an entomologist with the United States Bureau of Entomology.

His starting salary was $1800 a year and "incredible." "The only time I had ever really wallowed in wealth was when, as fly-catching assistant at the Harvard Medical School, I had been paid $50 a month," he writes.

In the 30 years before going to work for the Government, Mann had made a number of trips to various parts of the world to collect specimens, and these trips are described in the book.

On one of these expeditions he heard a Fiji Islander refer to a cake as being "as tough as Dr. Baker's boots." Curious as to the origin of this expression, Mann learned that Dr. Baker had been a missionary who had been consumed by cannibals.

A leg encased in a Wellington boot had been sent to one village headman, who had enjoyed the delicacy but complained of the toughness of the "skin." When the more sophisticated natives learned that the backwoods headman had eaten the boot too, they enjoyed the story so much that it had become a proverb.

Mann's travels began in childhood. Born in Montana, where his parents had gone by covered wagon, he ran away from cowherding when 12 years old to live on a ranch for a time.

Mann's father was a "harness maker, something of an inventor, and an amateur taxidermist," who died when the boy was 7. Possibly Dr. Mann's interests were shaped by the paternal interest in taxidermy. At any rate, at the age of 4 he was collecting small animal life, and he was still in his youth when a species of ant was named for him, "Formica Manni."

Whether he will bring his story up to date in another volume, Mann doesn't know.

"It is a relief to have this one done," he added, "after playing at it off and on for a couple of years."

Democratic Fete

The Truman-Barkley Club of Washington will hold a victory dinner Sunday at 6:30 p. m. at the Madrillon Restaurant. Guests will include Melvin Hildreth, District of Columbia Democratic chairman, and Al Wheeler, chairman of the Democratic Central Committee.

Fairfax Girl, 3, Killed in Fall From Truck

Child Plunges to Road As Grandfather Drives Near Her Home

Three-year-old Linda Elaine Titcombe was killed yesterday when she fell from a truck driven by her grandfather near her Fairfax County home.

Fairfax County police said Linda and Aubrey Dailey were riding on Rt. No. 603 near Dailey's Store when the truck door flew open and the child hurtled out onto the road.

She was pronounced dead on arrival at Arlington Hospital. Dr. W. C. Welburn, Arlington County coroner, issued a certificate of accidental death. A crushed chest caused death, he said.

Linda was the daughter of Mr. and Mrs. Lawrence Titcombe who live two miles north of Forestville. Mr. Titcombe is an elevator mechanic.

Marine Killed, Nurse Hurt in Virginia Crash

Fredericksburg, Va., Nov. 11 (AP). A marine sergeant was killed and a Navy nurse injured 14 miles north of here today when a car in which they were riding struck the rear of a lumber truck.

State Trooper J. T. Winder identified the marine as T/Sergt. John Howland Sherman, 31, from the Quantico, Va., base, and the nurse as Lieut. (j.g.) Jean Frances Halbin, also of Quantico.

Lieutenant Halbin was taken to Quantico Hospital.

State police said the car Sherman drove and the truck both were northbound.

Bird Show Opens Today

The National Capital Canary Club, in conjunction with the International Apricot Canary Club, will hold a bird show at Odd Fellows Temple, 419 7th st. nw., today through Sunday. The hours: 9 a. m. to 9 p. m.

Mattress Plant, Hotel Damaged In 2 Fires Here

2-Alarm Blazes Occur Within Hour; $100,000 Factory Loss Is Estimated

Two two-alarm fires within an hour of each other damaged a small hotel and caused an estimated $100,000 damage to a bedding factory.

The first blaze at 2:22 p. m., gutted two third-floor rooms and part of the fourth floor at the 4-story Fox Hotel, 916 14th st. nw. No one was injured.

More extensive damage was caused by the second fire, which broke out at 3:19 p. m. in the J. W. Wall and Son mattress and bedding factory formerly Zaban's Mattress Co. in the rear of 1213-1215 22d st. nw.

Firemen fought successfully to keep the mattress factory flames from spreading to the adjoining W. S. Pratt Service Station, where 12,000 gallons of gasoline were stored in underground tanks.

Chief Clarence Quick of the Second Fire Battalion turned in the alarms at the Wall Co. He had just returned from the Fox Hotel blaze and was backing his car into the driveway of Truck Co. No. 2 at New Hampshire ave. and M st. nw., just one block away.

The blaze started "with a small explosion that sounded like 'boof'," declared Mrs. Lannie Shea, 57, of 1017 B st. se., who with Mrs. Laura Washburn, 60, of 1345 Emerson st. ne., was working on the second floor. Seven other employes were elsewhere in the building. All escaped.

"We don't know what happened to cause the explosioon," Mrs. Shea continued, "the room filled with smoke. We ran down the stars grabbing our coats on the way."

Fellow Employes Help

The women told how their escape was aided by two fellow employes, Vincent Charlton of Falls Church and Clarence Condrey of Mount Rainier, who turned fire extinguishers on the flames.

Two firemen were slightly injured before the fire was brought under control in about 45 minutes. They were R. W. Gleason of Truck Co. No. 14 and C. A. Warder of Engine Co. No. 5. Both suffered finger injuries.

J. W. Wall, jr., associated with his father in the mattress business, told reporters the factory was "a complete loss" and put the damage at $100,000. Wall, who also phoned in an alarm, said the blaze was the first in the factory in 28 years. Machinery, supplies, ticking, bedding and springs were destroyed.

A 45-year-old roomer at the Fox Hotel narrowly escaped falling three stories to the ground when the railing of a porch crumbled as he tried to hoist himself onto it from his bedroom window.

The man, Patrick Matthews, a carpenter, grasped a pillar propping the porch and clung to it until firemen could reach him.

Another tenant, Fred Sandam, 47, a steam shovel engineer, was removed from the building by firemen and booked on a drunk charge by Police Pvt. William Dize.

Five other occupants of the hotel, including Night Manager Ben Warren, escaped through the front door when the flames flared. Origin of the fire, which was brought under control in less than half an hour, was undetermined.

The fire caused traffic to be blocked off and rerouted in an area bounded by H and L sts. and 13th and 15th sts. nw.

Warned Members

AAA Backs Probe of Auto Profiteering

Praise for the congressionoal investigation of automobile sale practices here came yesterday from a local official of the American Automobile Association.

Representative W. Kingsland Macy's (R., N. Y.) Subcommittee to Investigate Questionable Trade Practices "is to be congratulated for the aggressive stand it has taken against all forms of gray-market racketeering in the sale of cars," said Franklin J. Bruzbart.

Bruzbart is manager of the personal services department of the AAA division here. The AAA has 51,000 members in this area, he said, who were warned earlier of the "questionable" sales practices.

He said Representative Macy's announcement that car buyers in Greater Washington have been victimized for a total of $4,400,000 during the first seven months of this year "comes as no surprise to us."

"These losses," said Bruzbart, "will undoubtedly total well over six million dollars by the time 1948 has ended, or half a million a month because of allowances on trade-ins which are too low, and because of 'tips paid to dealers in some cases, and because of the overloading of new cars with unwanted accessories."

Two-Day Hearing Scheduled

A two-day hearing into automobile sale practices here has been scheduled for Monday and Tuesday by the Macy subcommittee, with 30 witnesses, including two car dealers. Since the hearing was announced, committee aides said, there has been "a flood" of additional information.

John T. M. Reddan, subcommittee counsel, yesterday reiterated a statement by Representative Macy that the subcommittee has found some dealers dealt with buyers in full fairness and honesty, in contrast to those involved in "questionable" practices.

Earle O. Baker, president of the Washington Automotive Trade Association, declared previously that it is "unfair" to say the public has been victimized on sales of new cars. He said his association represents most new car dealers in the area, but added it cannot be responsible for individual policies.

Invited to Hearing

Baker said yesterday he has received an "invitation" by telegram to attend the first subcommittee hearings, which will deal with new car practices. This afternoon, he said, officers of the association will meet to draw up a formal statement to be presented to the subcommittee on Monday.

The AAA here, said Bruzbart in his statement, 'was compelled, approximately three months ago, to notify some 51,000 members" in this area of questionable sales practices, also to "request their cooperation with the Macy committee."

"At the same time," he added, "we called upon the Automobile Manufacturers Association, the National Automobile Dealers Association, and the National Used Car Association to 'clean house,' get together and cooperate to end the abuses which not all dealers are participating in."

Junto, Historical Group, To Hear Dr. Pleasants

The monthly meeting of the Junto, a historical society composed of Pennsylvanians now living in Washington, will be held tonight at 8:15 in the conference room of the National Archives Building, 8th st. and Pennsylvania ave. nw.

Principal speaker will be Dr. Henry Pleasants, jr., of West Chester, Pa., who will discuss "General Howe's Philadelphia Campaign—New Viewpoints on the American Revolution."

A Sensation!

Pilot Candid Television $99.50 plus $1.55 tax

Clear, sharp pictures. Needs no installation — no aerial! See this new TV sensation as well as the many other sizes and makes in our show rooms.

A BETTER NAME FOR MUSIC Campbell's

1108 G STREET N.W.

Salesman Weeps as Two-Alarm Fire Burns Mattresses

STIRRED BY EMOTION—Vincent Charlton, salesman of the Wall & Son mattress factory, who tried in vain to put out the blaze with a hand extinguisher, weeps as flames gut building

By Gene Jones—The Washington Post

SCENE OF BLAZE—Firemen battle to save what they can of the flame-swept Wall & Son mattress and bedding plant in the rear of 1213-1215 22d st. nw. It was formerly the Zaban Co. They prevented two-alarm blaze from spreading to adjoining gasoline station

Area News in Brief

Dock Strike Delays Kitty Hawk Plane

The Wright Brothers' famed Kitty Hawk airplane, due here Saturday from England is being delayed because of the New York longshoremen's strike.

The plane, first to carry a man aloft, is on the British liner Mauretania, which has been diverted from New York to Halifax, Nova Scotia, the Associated Press reported yesterday.

It is probable now that the crated plane, being shipped to the National Air Museum in the Smithsonian Institution after 28 years in London's Science Museum, will be brought from Halifax to New York on a United States Navy ship and then to Washington by truck.

The Kitty Hawk is scheduled to be on exhibit here by December 17, the 45th anniversary of the Wright brothers' first successful flight at Kitty Hawk, N. C.

Orville Wright sent the plane to London following a dispute with Smithsonian Institution officials. After his recent death it was learned that he desired the plane to be transferred to the Smithsonian.

Sent to Gallinger

Morris Davis, 70, of 5221 Bass pl. ne., was taken to Gallinger Hospital yesterday by police for mental examination after he allegedly fired a shot from an automatic pistol at Norman Morton, 6, of 5220 Bass pl. ne.

Police said neighbors told them Davis was annoyed because the boy had thrown a stone at the trailer in which Davis lives. The boy was not struck by the bullet.

Armistice Day Armistice

Municipal Court Judge Thomas D. Quinn yesterday declared a 120-day armistice for Samuel L. Briscoe, 29, of 157 Randolph pl. nw., and his wife, Mrs. Cora Briscoe, 25, of 37 T st. nw.

That's how many days Briscoe will have to spend in jail for assaulting his wife. She told the court that her husband, from whom she is separated, forced his way into her room about 3 a. m. yesterday and after an argument cut her on the neck with a knife. She was treated at Freedmen's Hospital.

The sentence was a victory for Martin J. McNamara. It was his first case in court since his recent appointment as an assistant United States attorney.

Petty Officer Booked

A Bethesda Naval Medical Center chief petty officer has been booked on a sodomy charge by Montgomery County police yesterday.

The sailor, John W. Gores, 28, was charged, they said, as a result of an incident involving a 14-year-old boy. Bond was set at $5000 pending a preliminary hearing Monday in Bethesda Police Court.

360 Days for Larceny

William T. Harris, 43, of 496 Clarks ct. nw., yesterday was given a maximum sentence of 360 days on a charge of petty larceny.

Harris was arrested November 9, after he had taken an undetermined number of sheets, towels and shirts from a home at 322 Broad alley sw., and had hidden them in the home of one of his neighbors. He pleaded guilty to the theft.

Municipal Court Judge Thomas D. Quinn imposed the heavy sentence after learning that Harris had prior convictions for housebreaking and larceny.

Howard Smoot Funeral Rites Set for Today

Funeral services for Howard A. Smoot, 69, Arlington County civic leader, will be held today at 2 p. m. at the Ives funeral home, 2847 Wilson blvd., Arlington. Burial will be in Columbia Gardens Cemetery.

Mr. Smoot died Wednesday at his home, 4106 N. 9th st., Arlington.

He operated the Arlington Tile & Marble Co. until his retirement seven years ago.

As county constable, he was prominent in cleaning out gambling activities in some sections of the county just after World War I. He was also active in county civic and political circles.

A sports enthusiast, he organized the Dixie Athletic Club in Ballston in 1914 and served as manager of its semiprofessional baseball team for several years.

During World War I he was employed as a civilian worker in the Chemical Warfare section of the Army engaged in the construction of Edgewood Arsenal, Md.

One of the organizers of the Junior Order of American Mechanics and Daughters of America in Arlington County, he also helped organize the first fire department at Ballston and was active in the formation of the Ballston Citizens Association. He was a member of the Central Methodist Church of Arlington.

Surviving are his wife, Mrs. Stella M. Smoot; two sons, S. Bruce and Thomas E. Smoot, of Arlington; three daughters, Mrs. Virginia E. Gladwell, Arlington; Mrs. Mary J. Douglas, Alexandria, and Mrs. Myrtle E. Scrivener, Washington; two brothers, Harvey B. Smoot, Washington, and Stephen I. Smoot, Los Angeles, Calif.; 10 grandchildren and two great-grandchildren.

Elon St. Clair Hobbs

Westbury, N. Y., Nov. 11 (AP).—Elon St. Clair Hobbs, 85, president of the Iron and Steel Board of Trade, died yesterday. A native of Dorchester County, Md., he was a founder of the Maryland Society of New York and an honorary member of the New York Southern Society.

John S. Penfold

New York, Nov. 11 (AP).—John Spies Penfold, 44, managing editor of Town and Country Magazine, died today after an illness of several months.

Fire Victim . . .

The Washington Post

MARINE IN HOSPITAL—Swathed in bandages, Marine Pvt. Lee Maki, 26, of Quantico, Va., is attended by Lieut. Ruth Garner, a nurse at Bethesda Naval Hospital. Maki, severely burned, was rescued from a window ledge outside the burning Court Hotel, 410 6th st. nw., early yesterday. (Story on Page B-1)

(Story on Page B-1)

2d Reburial Of GI Possible From Error

The possibility of a second reburial of a veteran of the Bataan death march, whose next of kin was not notified of his interment in Arlington Cemetery because of a clerical error, was disclosed yesterday.

The soldier was Sergt. Thomas F. Dalton, son of Thomas Andrew Dalton, 1884 Ontario pl. nw. He was an airman and died of pneumonia in a Japanese prison camp at Osaka on March 14, 1945.

He was reburied in Arlington Cemetery October 29, without his relatives having been notified of the ceremony because of an Army Department clerical error.

An Army official explained that notification of arrival of the soldier's remains in this country was inadvertently placed with papers involving deceased servicemen whose next of kin did not desire to be notified.

Officials said it is the only such case with of which they have knowledge.

Mr. Dalton said yesterday he was awaiting a decision from the soldier's mother, who lives in Bristol, Pa., whether to reinter the remains with further military honors.

Sergeant Dalton was to return from the Philippines when the war began, his father said. He was born in Philadelphia, attended high school in Norfolk, Va., and studied at Haverford (Pa.) College.

Fred Niblo

New Orleans, Nov. 11 (AP).—Fred Niblo, 74, former movie director and Broadway actor, died at Touro Infirmary today of pneumonia.

He was one of the founders of the Academy of Motion Picture Arts and Sciences. A veteran director in the early days of motion pictures, one of his best known productions was "Ben-Hur," made in 1925.

Other pictures he directed included "Mark of Zorro," "Three Musketeers" in 1922, and "Blood and Sand."

Mrs. Pelley Dies; Widow of Railroad Man

Mrs. Alma T. Pelley, widow of John J. Pelley, president of the Association of American Railroads for 12 years, died here yesterday after a long illness. Her home was at the Wardman Park Hotel.

Mrs. Pelley, a native of Illinois, was married in 1908. Her husband was a vice president of the Illinois Central Railroad and later president of the Central Railroad of Georgia and the New York, New Haven & Hartford Railroad.

The Pelleys moved to Washington in 1934, when he became president of the Association of American Railroads, a post which he held until his death in 1946.

Mrs. Pelley leaves a daughter, Mrs. W. D. Van Schalkwyk, wife of the first secretary of the South African Legation here, and two grandsons.

Reburial Set For 2 Today At Arlington

Two Greater Washington servicemen will be among 15 Army dead for whom reburial services will be held today at 2 p. m. at Arlington National Cemetery.

The Guard of Honor will be formed by seamen from the Naval Receiving Station in Anacostia, and the United States Navy Band will play. The local men are:

Pvt. J. LeRoy Henley, whose widow, Mrs. Gertrude M. Henley, lives at 3913 S st. se. A native of the District, Private Henley was employed by the United Publishing Co. before entering the service in March, 1944. He was killed in action in France in September, 1944, only three weeks after he had gone overseas. An 8-year-old son, Larry, also survives.

T/5 Robert L. Lunceford, son of Mrs. Annie D. Holt of 3506 Upshur st., Brentwood, Md. Technician Lunceford was declared dead in April, 1945, a month after he was reported missing in action in Germany. He was serving with a tank division and had been in the Army for three years. He was employed by the Stevens Plumbing Co. before entering the service.

Pvt. Henley T/5 Lunceford

N. Y. Monsignor Appointed Bishop

By The Associated Press

Msgr. Joseph F. Flannelly, administrator of St. Patrick's Cathedral, New York, has been named titular Bishop of Metelis and auxiliary to the Cardinal Archbishop of New York, his eminence Francis Cardinal Spellman.

Word of the appointment by Pope Pius was received here yesterday by Archbishop Amleto G. Cicognani, apostolic delegate to the United States.

A native of New York, Monsignor Flannelly has served all his priestly career of 30 years within the New York diocese. He has been cathedral administrator for the past 10 years. The bishop-designate attended Cathedral College, New York, and completed his studies at St. Joseph's Seminary, Donwoodie, N. Y.

His appointment raises to four the number of auxiliary bishops of New York. The others are Bishops Joseph R. Donahue, Stephen J. Donahue and Thomas J. McDonnell.

William Z. Taylor

Funeral services for William Zachary Taylor, 44, newspaperman and lineal descendant of the twelfth President of the United States, will be held Saturday at 10:30 a. m. at the DeMaine Funeral Home, Alexandria. Burial will be in Mount Comfort Cemetery.

Mr. Taylor managing editor of the Republican News, official GOP National Committee's publication, died unexpectedly Wednesday in Arlington Hospital. He lived at 3432 S. Stafford st., Fairlington.

Veterans' High School

A new term at the Veterans' High School Center at McKinley High School, 2nd and T sts. nw., will begin Monday. Classes will be held from 9 a. m. to 2:30 p. m. During the term which will end January 27, 1949, veterans may complete the equivalent of half a year of high school.

Round Table Meeting

Washington members of the Knights of the Round Table will meet with affiliates of the American Bible Society at a luncheon session today at 12:30 p. m. in Hotel Washington. Principal speaker will be Rome A. Betts of New York.

FREE PARKING

WHILE YOU SHOP FOR

WINSLOW for PAINTS

922 New York Ave., NA. 8610

Open Daily, 7 A.M. to 5:30 P.M.

There's a parking lot next door—drive in from New York Ave., exit via the alley. No trouble—no hunting around—just drive in—PARK FREE while you select quality paints and accessories at Winslow's.

Died

ABERNATHY, FLORENCE DILLON. On Wednesday, November 10, 1948, at Emergency Hospital, FLORENCE DILLON ABERNATHY of 3601 Connecticut ave. nw., beloved wife of Walter S. Abernathy and sister of Mrs. T. Taylor Lee, Dewitt, Va.; Mrs. Floyd M. Nesbitt, San Francisco, Calif.; Archie G. Dillon, Laurel, Md., and Daniel R. Dillon of Monterey, Calif. Services at the S. H. Hines Co. Funeral Home, 2901 14th st. nw., on Friday, November 12, at 2 p. m. Interment Arlington National Cemetery. (Richmond and Petersburg, Va., Raleigh, N. C., papers please copy.)

BAGGETT, NETTIE. On Tuesday, November 9, 1948, NETTIE BAGGETT, beloved mother of Mary Louise Baggett and sister of Rhua J. Rose. Friends may call at the Lee Funeral Home, 4th st. and Mass. ave. ne., where services will be held on Saturday, November 13, at 2:30 p. m. Interment Prospect Hill Cemetery.

BENNETT, NAOMI GRIM. On Sunday, November 7, 1948, at Schenectady, N. Y., NAOMI GRIM BENNETT, formerly of Washington, D. C., beloved wife of Allen F. Bennett, daughter of Mrs. Mabel C. Grim, and sister of Kenneth and John Grim, Mrs. Ruth G. Barefield. Remains resting at the S. H. Hines Co. Funeral Home, 2901 14th st. nw. Funeral services at Luther Place Memorial Church, Thomas Circle nw., Friday, November 12, at 2 p. m. Remains to lie in state at the above church from 12 noon until time of services. Interment Washington National Cemetery.

BREWER, BENJAMIN F. On Tuesday, November 9, 1948, in Ardmore, Pa., BENJAMIN F. BREWER, beloved husband of the late Minnie Virginia Brewer and father of Mrs. C. M. Frazier of Bellville, N. J., and Mrs. C. T. Shropshire of Ardmore, Pa. Funeral from the James T. Ryan Funeral Home, 317 Penna. ave. se., on Friday, November 12, at 9:30 a. m., thence to the Church of the Holy Comforter, where mass will be offered at 10 a. m. Relatives and friends invited. Interment Cedar Hill Cemetery.

CRUIT, EMMA I. On Thursday, November 11, 1948, at the Washington Sanitarium, EMMA I. CRUIT, beloved mother of Mrs. Mary M. Keefer, Mrs. Grace C. Ellis, Robert I. Cruit, Mrs. Dorothy E. Kidd, Walter Cruit, John Cruit, Mrs. Mildred Gothner, Mrs. Helen C. Larkin, Mrs. Elizabeth Barr, Mrs. Hilda M. Wolfe and Norman E. Cruit and sister of Mrs. Sadie Gilfillen. Friends may call at the Takoma Funeral Home, 254 Carroll st., Takoma Park, D. C., where services will be held on Monday, November 15, at 11 a. m. Relatives and friends are invited. Interment Rock Creek Cemetery.

DUNN, RICHARD. On Sunday, November 7, 1948, at Beaumont, Tex., RICHARD DUNN, uncle of Louis L. Hall, Mable Follin, William Hall, Robert Hall, Catherine Robertson, William Dunn, Jessie Kelly, Daniel Dunn, Dixie Stedman, James Dunn, Nellie Crimm, Carol Dunn and Emory Dunn. Remains resting at the Ives Funeral Home, 2847 Wilson blvd., Arlington, Va., after 9 a. m. Friday, November 12, where funeral services will be held on Saturday, November 13, at 11 a. m. Interment Middleburg, Va.

EDWARDS, ANNIE C. On Thursday, November 11, 1948, at Providence Hospital, ANNIE C. EDWARDS, beloved aunt of Wilmer F. Moore and Mrs. Mary T. Dean. Prayers at Chambers Funeral Home, 517 11th st. se., on Saturday, November 13, at 11 a. m. Requiem high mass at St. Theresa's Catholic Church, 13th and V sts. se., at 11:30 a. m. Relatives and friends invited. Interment in Holy Rood Cemetery.

ELGIN, CHARLES OGELBIE. On Thursday, November 11, 1948, at his late residence, Dunn Loring, Va., CHARLES OGELBIE ELGIN, husband of Marion Hearne Elgin and father of Elizabeth Elgin Black. Also surviving is one grandson, Robert Charles Black. Remains resting at the Pearson Funeral Home, 472 Washington st., Falls Church, Va. Notice of funeral later.

EMMONS, LELIA T. On Wednesday, November 10, 1948, LELIA T. EMMONS of 314 34th pl. ne., beloved wife of the late Frederick S. Emmons and mother of Dorothy A. Zebley and Elizabeth S. Clum. Friends may call at the Robert A. Mattingly Funeral Home, 131 11th st. se., where services will be held on Saturday, November 13, at 2 p. m. Relatives and friends invited. Interment Congressional Cemetery.

EVANS, WALTER J. On Tuesday, November 9, 1948, at Georgetown Hospital, WALTER J. EVANS of 3516 T st. nw., beloved husband of Flora D. Evans, and father of Mrs. Verna Monyak of Baltimore, Md., and Mrs. Virginia Stickle, and son of Mrs. Sarah Jewel of Glens Falls, N. Y., and brother of Mrs. Edna M. Viele of Glens Falls, N. Y. Services at the S. H. Hines Co. Funeral Home, 2901 14th st. nw., on Friday, November 12, at 1 p. m. Interment National Memorial Park, Falls Church, Va.

FAIRBANKS, RAY MONROE. On Wednesday, November 10, 1948, at Georgetown Hospital, RAY MONROE FAIRBANKS of 264 Park ave., Takoma Park, Md., beloved husband of Agnes M. Fairbanks and father of Mrs. Elizabeth Mary Rezmer and Edward Ray Fairbanks and brother of Mrs. Jean B. Brown. Memorial services at the Takoma Funeral Home, 254 Carroll st., Takoma Park, D. C., Friday, November 12, at 1 p. m. Interment Fort Lincoln Cemetery.

FLYNN, ELIZABETH VICTORIA. On Thursday, November 11, 1948, at her residence, 3502 Varnum st., Brentwood, Md., ELIZABETH VICTORIA FLYNN, wife of the late Charles O. Flynn, mother of Ogden V. and Joseph A. Flynn and Mrs. Joseph R. Carroll and sister of Mrs. Minnie Farrin. Services at Chambers Funeral Home, 3072 M st. nw., on Saturday, November 13, at 2 p. m. Interment Congressional Cemetery.

FUGITT, THOMAS E. On Wednesday, November 10, 1948, at his residence, 324 6th st. se., THOMAS E. FUGITT, beloved brother of George C., Eugene W. and Margaret Fugitt, Mrs. Anna Laakso, Mrs. Laura E. White and Mrs. Virginia Abdon. Prayers at the Chambers Funeral Home, 517 11th st. se., on Friday, November 12, at 11:30 a. m. Interment Washington National Cemetery.

HANBURY, LEWIS FRANKLIN, SR. On Wednesday, November 10, 1948, at his residence, 7351 Allentown rd., Oakland, Md., LEWIS FRANKLIN HANBURY, SR., beloved husband of Audrey Hanbury, father of Lewis Franklin, jr., Horatio B., Menaleus, James Alvin, William Thomas, John Martin Hanbury, Mrs. Audrey Goolsby; brother of Edward Gordon Hanbury of New York City, Mrs. Elizabeth Davis of S. Norfolk, Va., and grandfather of April Elaine Hanbury. Services at Chambers Funeral Home, 517 11th st. se., on Saturday, November 13, at 2:30 p. m. Interment Cedar Hill Cemetery.

HENLEY, PVT. J. LeROY, USA. On September 24, 1944, in France, PVT. J. LeROY HENLEY, USA. Reinterment at Arlington National Cemetery on Friday, November 12, at 2 p. m. Relatives and friends invited.

KING, LILLIAN M. On Wednesday, November 10, 1948, at Providence Hospital, LILLIAN M. KING, the beloved wife of Linwood M. King and mother of Myrtle and Anne, Linda M. Joyce D. King, and daughter of Myrtle M. Kendall and sister of Evelyn M. Bowyer, Alice L. Boyd and Arthur M. Kendall, jr. Services at Chambers Funeral Home, 517 11th st. se., on Saturday, November 13, at 1 p. m. Interment Fort Lincoln Cemetery.

LASSISE, CHARLES C. On Tuesday, November 9, 1948, at Mount Alto Hospital, CHARLES C. LASSISE, beloved husband of Ana E. Lassise, son of George W. and Gertrude Lassise, brother of George C., Alfred C., Ralph W., Richard E. Lassise and Mrs. Geraldine A. Gabler. Services at Chambers Funeral Home, 517 11th st. se., on Friday, November 12, at 10 a. m. Interment Arlington National Cemetery.

MILLER, MARY DENTZ. On Tuesday, November 9, 1948, at U. S. Naval Hospital, Bethesda, Md., MARY DENTZ MILLER, beloved mother of Charles J. Miller, Mary E. LeVan, Catherine F. Miller and Gerald O. Miller. Funeral from the Takoma Funeral Home, 254 Carroll st., Takoma Park, D. C., on Friday, November 12, at 8:30 a. m. Requiem mass at Our Lady of Sorrows Catholic Church at 9 a. m. Relatives and friends are invited. Interment Arlington National Cemetery. (Portsmouth, Va., and Baltimore, Md., papers please copy.)

NICHOLSON, WILLIAM R. On Wednesday, November 10, 1948, WILLIAM R. NICHOLSON, the beloved brother of Weller, Andrew and Harry Nicholson and Pearl Wheat. Services at Chambers Funeral Home, 517 11th st. se., on Friday, November 12, at 2:30 p. m. Interment Fort Lincoln Cemetery.

OLINGER, LULA MARKELL. On Thursday, November 11, 1948, at Physicians Hospital, Warrenton, Va., LULA MARKELL OLINGER of Bealton, Va., beloved wife of the late D. Tucker Olinger and sister of Miss Theodosia Markell, Mrs. Herbert Burke of Bealton, Va., and Mrs. Ida McDonald of Palmyra, Mo. Funeral, on Saturday, November 13, from Sudduth Funeral Home, Warrenton, Va., at 3 p. m. Interment Warrenton Cemetery.

PELLEY, ALMA J. On Thursday, November 11, 1948, at Garfield Hospital, ALMA J. PELLEY, wife of the late John J. Pelley and mother of Mary Jane Dirske Van Schalkwyk. She is also survived by five sisters and two grandsons. Friends may call at Gawler's Chapel, 1756 Pa. ave. nw., where private services will be held on Monday, November 15. Interment also private at Cedar Hill Cemetery.

PLASS, KATHERINE M. On Tuesday, November 9, 1948, at her residence, 323 E st. se., KATHERINE M. PLASS, beloved mother of Daniel J. Plass, stepmother of Nicholas Plass, sister of Margaret Fitzgerald and Ellen Bolger. Prayers at Chambers Funeral Home, 517 11th st. se., on Friday, November 12, at 8:30 a. m. Requiem mass at St. Peter's Catholic Church at 9 a. m. Interment private. Please omit flowers.

REIFEL, HORACE CHARLES. On Wednesday, November 10, 1948, at Naval Hospital, HORACE CHARLES REIFEL, age 3 mos., infant son of Capt. Horace Charles Reifel, USMC, and Beverly Gordon Reifel and grandson of Mrs. Marie Gordon Ricketts and Mr. and Mrs. O. P. Reifel. Friends may call at Gawler's Chapel, 1756 Pa. ave. nw. Notice of services later.

ROBEY, WILLIAM HAMILTON. On Thursday, November 11, 1948, at his residence, 1446 Fairmont st. nw., WILLIAM HAMILTON ROBEY, husband of the late Alvira Elizabeth Robey and father of William Oscar Robey. Services at Chambers Funeral Home, 1400 Chapin st. nw., on Saturday, November 13, at 1 p. m. Interment Glenwood Cemetery.

ROSS, IDA C. On Wednesday, November 10, 1948, IDA C. ROSS, beloved wife of the late Willard R. Ross. Friends may call at the Robert A. Mattingly Funeral Home, 131 11th st. se., until Saturday, November 13, at 8:30 a. m. Requiem mass at Mount Calvary Church, Forestville, Md., at 9 a. m. Relatives and friends invited. Interment Cedar Hill Cemetery.

SMOOT, HOWARD A. On Wednesday, November 10, 1948, at his residence, 4106 N. 9th st., Arlington, Va., HOWARD A. SMOOT, aged 69 years. He is survived by his wife, Stella M. Smoot; two sons, S. Bruce and Thomas E. Smoot; three daughters, Virginia E. Gladwell, Mary J. Douglas and Myrtle E. Scrivener; ten grandchildren, two great-grandchildren, two brothers, Harvey B. Smoot of Washington, D. C., and Stephen Irving Smoot of Los Angeles, Calif., and other relatives and friends. Remains resting at the Ives Funeral Home, 2847 Wilson blvd., Arlington, Va., where funeral services will be held on Friday, November 12, at 2 p. m. Friends invited. Interment Columbia Gardens Cemetery.

TAYLOR, ZACHARY W. On Wednesday, November 10, 1948, at Arlington Hospital, ZACHARY W. TAYLOR, husband of Marguerite S. Taylor, and father of Mrs. Susan R. Taylor, brother of Mrs. L. O. Foltz and Stanley Taylor. Friends may call at the Demaine Memorial Chapel, 520 So. Washington st., Alexandria, Va., where services will be held on Saturday, November 13, at 10:30 a. m. Interment Mt. Comfort Cemetery.

TIVERNY, JOHANNA M. On Thursday, November 11, 1948, at her daughter's residence, 1218 E st. se., JOHANNA M. TIVERNY, beloved wife of the late John A. Tiverny and mother of Mrs. Mary M. Rutherford and Mrs. Rosa E. Pullin. Friends may call at the William J. Nalley Funeral Home, 522 8th st. se., where services will be held on Saturday, November 13, at 2 p. m. Relatives and friends invited. Interment Cedar Hill Cemetery.

ZUVER, HARRY EMBRIE. HARRY EMBRIE ZUVER, beloved husband of DeCourcy Zuver and father of Angela Emily Zuver and Werth V. Zuver. Funeral services will be held on Monday, November 15, at 2 p. m., in Fort Myer Chapel, Arlington, Va. Interment Arlington National Cemetery.

Cemetery Lots

FORT LINCOLN, 3 very desirable lots. Will sacrifice. EX. 1337.

—Deaths—

Announcements of Services by Chambers

Deceased	Undertaker
Flynn, Elizabeth	W. W. Chambers Co.
Lassise, Charles Cyrus	W. W. Chambers Co.
Plass, Katherine Mary	W. W. Chambers Co.
Hanbury, Lewis Franklin	W. W. Chambers Co.
Fuggitt, Thomas Edmond	W. W. Chambers Co.
Nicholson, William Robert	W. W. Chambers Co.
Yager, William A.	W. W. Chambers Co.
Robey, William H.	W. W. Chambers Co.
King, Lillian Monte	W. W. Chambers Co.
Edwards, Annie, Cunningham	W. W. Chambers Co.

Funeral Directors

J. WILLIAM LEE'S SONS CO.
CREMATORIUM
FUNERAL DIRECTORS
4TH AND MASS. AVE. N.E. LI. 5200.

Funeral Designs

GUDE BROS. CO., Florist
1312 F ST. N.W. NA. 4276.

GEO. C. SHAFFER
Expressive Floral Tributes. Modern prices. Open evenings and Sundays.
900 14TH ST. N.W. NA. 0106.

Carolina Loses Cocksureness About Beating Terps

The Washington Post Sports
Friday, November 12, 1948 3B

This Morning

—With Shirley Povich

THE PRESIDENT OF the senior class at the University of Maryland is deceitful, an audacious swindler, a double-dealer, a colossal faker and owner of all the other larcenous traits that add up to a tremendous T-Formation quarterback. Maryland is much beloved of its Vic Turyn, who will be in charge of the assault against North Carolina tomorrow

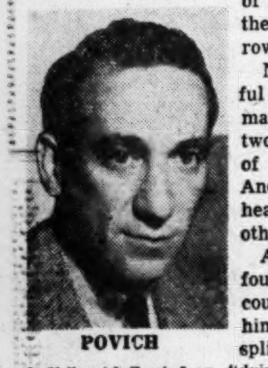

POVICH

North Carolina, too, is properly respectful of the slick ball-handling of Turyn, whose manipulations from behind the center for two seasons now have not escaped notice of Carolina scouts. But it remained for Andy Gustafson, the University of Miami head coach, to put in words the feelings of other Maryland's opposition.

After watching Turyn take Maryland to four touchdowns against his Miami team a couple of weeks ago, Gustafson expressed himself eloquently, if not elegantly. "That split-T offense, with Turyn handling the ball," said Gustafson, "drives you nuts."

Turyn's talents were discovered at Maryland two coaches ago. That was in 1946, before Clark Shaughnessy was replaced by the incumbent, Jim Tatum. It was Shaughnessy, the man with a passion for T-formation quarterbacks, who deduced that Turyn's skill was being wasted at right half, where he played for Paul Bryant, Shaughnessy's predecessor.

TURYN WAS THE fellow who last year gunned Lu Gambino into the secondary with his rapid handoffs that sent Gambino on his touchdowns, but the Maryland coaching staff was honest about tracing the credit to its source and hailing Turyn as the man who made Gambino go places.

When Turyn was done with his faking, empty-handed Maryland backs were skedaddling in all directions with the ball-toter nicely screened. When he wasn't using the threat of Gambino as a decoy, he was handing it off to Lu, and angry about the whole thing when Gambino didn't go all the way.

He was considerably miffed in one game last season when after feinting the left side of the opposing line out of their shoes with a pair of fake hand-offs, he tucked the ball into Gambino's midriff and saw Lu tackled 25 yards downfield.

"You big bum," said Turyn in the next huddle," "you get 25 lousy yards when you should have had a touchdown."

"Wasn't my fault, Vic," said Gambino. "I didn't know I had the ball 'till I was tackled."

TURYN WASN'T supposed to be playing college football at all. His high school coach at Holden, W. Va., shooed him off the field when he reported at 125 pounds. "You're too little—take up tennis," he was told. But Turyn grew up to be a big boy of 182 pounds after three years in the Navy, including a stretch at Guadalcanal, and his 6 feet 1½ inches are ideal for a T-quarterback.

A couple of years ago, that same high school coach marveled at Turyn's success in Maryland's T-formation, and during the summer asked Vic to outline a defense best calculated to stop the T. For an old friend, Turyn mapped the plays toughest to run against. His generosity boomeranged. The next season his high school coach was an assistant coach at V. P. I., using the same defense Turyn had outlined, and Maryland had a horrible time winning the game by a 2-point margin.

At Maryland in 1946, Shaughnessy was grooming Tommy Mont as a Redskin quarterback and Mont made it, but there was some doubt in Shaughnessy's noodle about the ultimate skill of Mont and Turyn. Shaughnessy had high visions of Turyn being a quarterback for somebody in the proleague.

THE ABSENCE OF Gambino has served to bring Turyn out this season as a ball-carrier in his own right. His pet play is a fake pass out of which develops a run by himself. It stemmed from a horrible mess last season when Gambino missed a signal on what was to be a wide-handoff and Turyn found himself with the ball and no Gambino. And so he took off an picked up an important first down.

This season, Tatum installed a series of optional run-or-pass plays by Turyn, and against Miami he averaged 8 yards per effort in 13 trips with the ball. The threat of his passing is a big help, of course, and in fact he confesses he couldn't make the second team merely as a ball-carrier.

Maryland is thirsting for victory over North Carolina, and that's all right with Turyn but he is in favor of a continuing and literal thirst at College Park. You see, he owns the two coke machines in the Maryland gym, and that, too, helps.

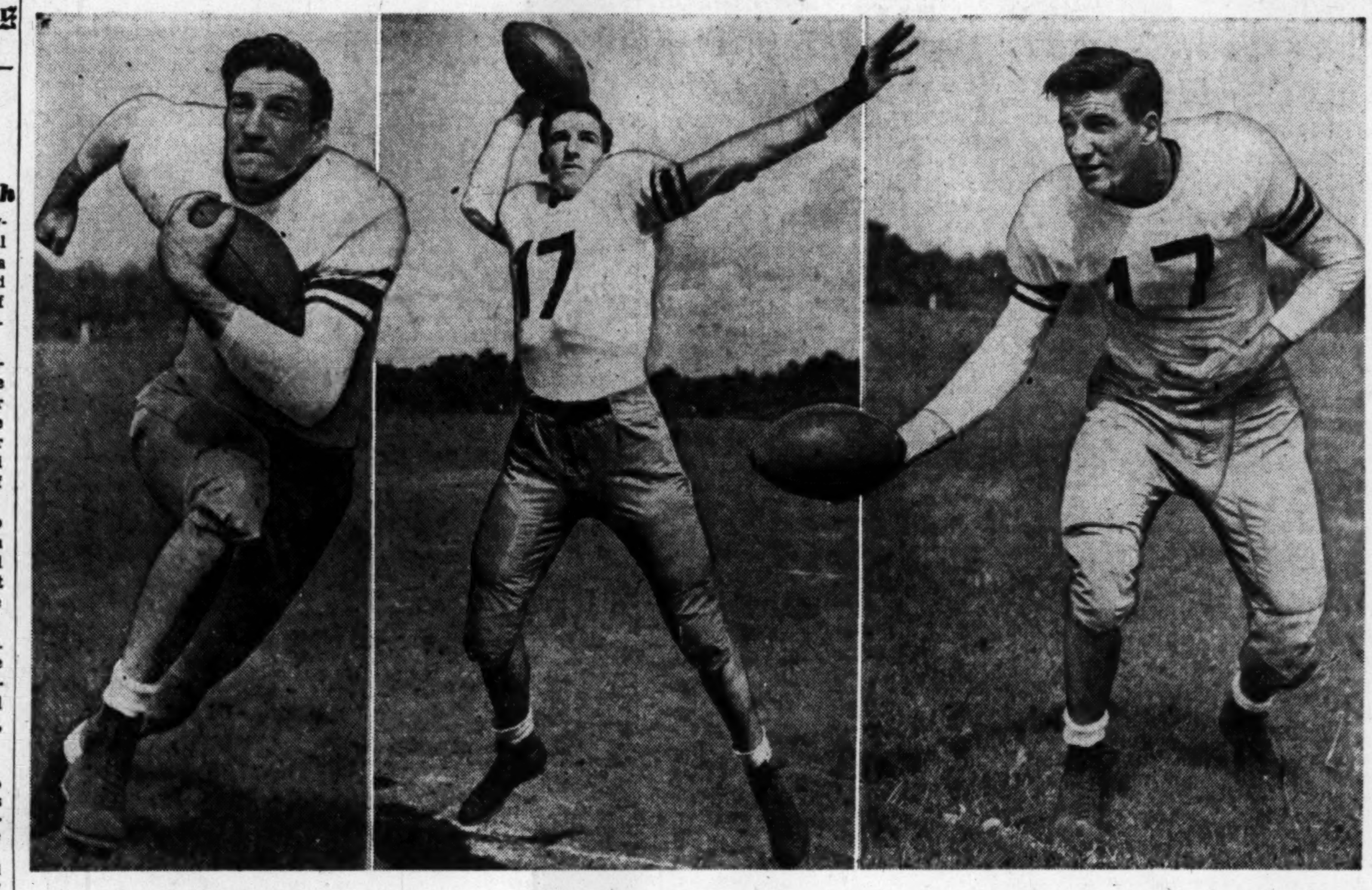

HE MAKES TERPS TICK—Vic Turyn, a slick guy with a football, will be the key man in Maryland's split T-formation against unbeaten North Carolina at Griffith Stadium Saturday. When Turyn takes the ball from the center, he's a master at faking. He may run with it (left), or pass (center), or hand it off to one of the many good ball carriers that the Terps will throw against the great Tar Heel eleven before a near-capacity crowd of 35,000

Snavely Says Team Doesn't Rate In Top Four

By Morris Siegel
Post Reporter

Chapel Hill, N. C., Nov. 11.—Over at the Carolina Inn here at lunch time today, the white-haired headwaiter was saying in his pet vernacular:

"No, sir, Carolina ain't got to beat Maryland. No, sir, I just don't know what's happened to Choo Choo and those boys."

Even the Mayor of Chapel Hill, Robert W. Madry, a gentleman who's voted the straight Tar Heel ticket for over 25 years, had his doubts:

"We've got a good football team here, but I'll settle for a 1-point victory over Maryland right now."

Carolinians Worried

Mayor Madry can be pardoned for his restraint. He was the Tar Heel sports publicity director for years and therefore is well schooled in the art of viewing everything with great alarm.

At the same time, however, the sentiments of Madry and the head waiter pretty much reflect the feelings of Carolinians about Saturday's battle with Maryland in Griffith Stadium. They're worried.

In September, these same people would have been branded heretics if they even thought that Carolina wasn't all powerful. Since last Saturday, when William and Mary held Carolina to a 7-7 tie, the folks down here aren't so cock-sure any more.

"Doubtful," Snavely Says

Coach Carl Snavely, who dispenses single-wing football and double-barreled gloom, was even more worried than he looked.

"It's doubtful, very doubtful," he muttered when someone asked him if Carolina would beat Maryland. Snavely said the same thing before Texas, Georgia, N. C. State, Wake Forest, LSU, and Tennessee games, but his Tar Heels made his predictions look bad by winning them all.

"I'm not trying to alibi that William and Mary game," Snavely continued, "but I've said all along that we don't have a team here deserving of ranking in the top three or four in the country."

The Associated Press apparently agreed with Snavely on this. The Tar Heels were dropped from third to sixth Tuesday in the latest Nation-wide rankings.

Snavely wanted to make another point clear. He said he had read somewhere where Maryland was the least respected of Carolina's opponents.

At Least Justice Is Cocky

"That's pure bosh," he said. "George Radman, an assistant coach, and Walt Pupa, another assistant, scouted Maryland five times this year. They report that Maryland is as good as any club we've played all year."

While the Carolina partisans and coaching staff appeared jittery, the players were far from it. They've apparently recovered from the letdown that followed Saturday's tie and had plenty of zip as they pranced through a rough session this afternoon.

"It ought to be a heck of a ball game, but we'll win it," said Charlie Justice. And if Carolina does win, it'll probably be Justice who'll carry them to victory.

He's been banged up in the last three games. Banged up so much

See TAR HEELS, Page B-7, Col. 3

Hoyas Face Villanova As Underdogs Tonight

By Jack Walsh
Post Reporter

Georgetown, sadly miscast in a heavy favorite role against its last two opponents, enters tonight's game with Villanova at Philadelphia's Shibe Park a 14-point underdog.

Strangely, there's a lot of optimism on the Hilltop and most of it is evinced by the football squad.

All the players seem convinced that they'll do better against a Villanova team that figures to whip 'em than they did against the Denver and NYU clubs they were supposed to wallop.

Denver held the Hoyas to a 10-10 tie and NYU waged a stubborn fight before bowing, 13-6.

Georgetown's a tough team to figure. It has a world of ability and can play ball—when it wants to. The club showed that in its heart-breaking losing effort against Boston College.

Villanova lost to BC by a touchdown, too. The Hoyas figure they'll be in the game tonight if they're "up" and that's the way they looked at practice yesterday.

They won't be lacking for supporters. A special B. & O. train will leave Union Station at 4 p. m. with the team and more than 300 students. Today's a holiday at school and about 1000 students are expected to be on hand at Shibe Park with many driving to Philadelphia.

Coach Jack Hagerty, that great news source, was more than usually cautious about predicting tonight's outcome. "How will we make out? That's what we're going up there to find out," was his illuminating pre-game statement.

Hagerty is more than worried about the physical condition of Soph Billy Conn, his great running back. Late yesterday, he said, "I still don't like the way he's running. And I won't use him if he isn't whole."

You can't blame Hagerty for not wanting to risk Conn against the rough and tough Villanovans if he isn't right. Jordan Oliver's Wildcats have lost only to Army and B. C. and think they're bowl-bound with four victories and a tie.

If Conn doesn't play, Sophomore Dick Barba and Tommy Hardiman will have to fill the tailback slot as they did mainly against NYU, although it was Senior Elmer Raba who was responsible for a touchdown toss to end George Benigni.

A surprise starter may be Wingback Joe DiLeo, who wasn't even carried in the preseason roster. DiLeo, first baseman for Joe Judge, is one of the swiftest men on the squad, but has been used sparingly. He may be the man to watch.

Except for Tackle Jerry Kane, a Philadelphian, who definitely is out, most of the Hoyas are ready for what promises to be a bruising game. From latest reports, so is Villanova.

Georgetown		Villanova
Dzugan	L. E.	Brown
Dolan	L. T.	Ferry
Ricca	L. G.	Lanigan
Banonis	Center	Komarnicki
Berger	R. G.	Oreski
Funk	R. T.	Riley
Benigni	R. E.	Berrang
O'Doherty	Q. B.	Gordon
Barba	L. H.	Frinzi
J. Hughes	R. H.	Polidor
Miller	F. B.	D'Alonzo

Duke Trip Last One for 4 GW Seniors

Four players who started their college football careers at four different schools make their last trip with George Washington Saturday when the Colonials visit Duke at Durham, N. C.

The four are Fullbacks Bill Spangler and Joe Bernot, Halfback Dick Koester and End Hank Bartelloni, who graduate this year.

Spangler, a 190-pound native of San Luis Obispo, Calif., played his freshman year alongside All-America Herman Wedemeyer at St. Mary's, and received rave notices similar to the Hawaiian flash.

Then Bill entered the Navy, met up with Skip Stahley and came to G. W. three years ago when Stahley was named head coach. Spangler has been the Colonials' No. 1 punter, and one of their best line plungers. Sangler will replace the injured Stan Burak at quarterback for the Duke game.

Bernot played freshman and sophomore ball at G. W. before the war and returned to be one of its sharpest line-crackers in the past two years.

Koester, an all-high end at Roosevelt before the war, played his freshman season at Western Maryland, and came to G. W. three years ago. He was converted to the backfield this season, and next to Andy Davis, has been the Colonials' backfield workhorse.

Bartelloni started out at Manhattan College, and moved to G. W. three years ago. He was a back until this season when he was shifted to end. —HERB HEFT.

Mikan Scores 34 Points for Lakers

New York, Nov. 11 (AP).—Big George Mikan set a season scoring mark of 34 points tonight to lead the Minneapolis Lakers to a 77-68 victory over the New York Knickerbockers in Madison Square Garden.

A crowd of 15,162 saw the Lakers, last year's champions of the National League, and one of the four new clubs in the Basketball Association of America, spoil the Knicks' home inaugural. Each team now has won 2 and lost 2.

Engle High on Him

Nats Draft Pitcher From Gastonia, N.C.

The Nats yesterday drafted Mason Leeper, young southpaw pitcher with Atlanta last year who was a star with the Gastonia, N. C., American Legion team.

If he delivers as well as another Gastonia product — Buddy Lewis — the Nats will be more than satisfied.

Vice President Calvin Griffith said yesterday they've been watching 20-year-old Leeper for three years and consider him a great prospect. The lanky pitcher is 6-foot-1 and weighs 165 pounds. His record with Atlanta was only one victory against five defeats but he chalked up 31 strikeouts.

Said Griffith, "The boy has a world of stuff and we're happy to have him. I think he needs a year or two to become a big-leaguer, but with the expert tutelage he will get with us I'm sure he'll come around.

"Joe Engle has been watching him for a long time and he's high on the boy's chances. Only complaint is that he's wild, but we think we can straighten him out."

Leeper is the second player the Nats have paid $7500 for at the Cincinnati draft meeting and Griffith said they won't take any more although the farm clubs will.

On Wednesday, the Nats picked up Outfielder John Simmons, .304 hitter for Montreal last season. The Washington club tried to buy Simmons last September but the price tag was too high, so at least Simmons is a financial bargain.

A few hours after the Nats selected Leeper, the Boston Red Sox put in a bid for Catcher Willie Mathis of Atlanta. It was rejected, however, for under the rules, only one player may be drafted from any one club.

Atlanta is a lucky team for the Nats to draw from—last season Forrest Thompson came up and did a creditable job. Twelve years ago they plucked Dutch Leonard, still a topnotcher with the Phils.

Bobby Jones Up And About After Spine Operation

Atlanta, Nov. 11 (AP).—Bobby Jones, the retired emperor of golfdom, is walking for the first time in two weeks following an operation on his spinal cord.

Emory University Hospital authorities said today the former grand slam golf champion will be released within two weeks and that he is allowed to walk about his room. His condition is "entirely satisfactory." The hospital added that rumors he would never play golf again are false.

Jones underwent an operation October 30 to relieve an upper spinal cord compression due to an old intervertebral disc.

Caps' Big Rally Wins 5th Straight, 70 to 68

Special to The Post

Baltimore, Nov. 11.—Staging a brilliant fourth-period rally to overcome a 15-point deficit, the unbeaten Washington Caps downed the Baltimore Bullets, defending BAA champs, 70-68, here tonight.

And it was a Baltimore castoff, Kleggie Hermsen, who dropped two foul shots in the last minute to enable the Caps to register their fifth consecutive league victory.

Hermsen, 6-foot-9 center, got his big chance when Baltimore's Stan Stutz blew two free throws. Seconds later, Hermsen was fouled trying to shoot. His first conversion tied the score at 68-all. His second put the Caps ahead for the first time in the game.

Bob Feerick, fouled while freezing the ball with only two seconds to go, added the last point, his 29th conversion in 30 tries.

Paced by Rookie Walt Budko and Chick Reiser, Baltimore jumped off to a 17-5 lead and maintained a wide edge most of the way. At halftime it was 37-26, Baltimore, and the Caps went into the fourth period trailing, 58-43.

Bones McKinney, high man for the winners with 15 points, took a leading role in the Caps' late surge and was aided by Freddie Scolari, who tallied 14 points; Feerick, 13, and Hermsen who wound up with 11.

Budko was high for Baltimore with 15 and Connie Simmons was runnerup with 11.

Baltimore	G	FG	FT	P	Washington	G	FG	FT	P
Mahnken,f	2	2	3	6	H'berger,f	0	1	1	1
Budko,f	5	5	6	15	Norlander,f	4	3	4	11
Stutz,f	3	3	5	9	O'Keefe,f	1	1	2	3
Simmons,c	3	5	6	11	McKinney,f	5	5	7	15
Mogus,c	1	1	1	3	Hermsen,c	2	7	9	11
Reiser,g	3	0	1	6	Zunic,c	0	1	1	1
Jeannette,g	1	8	1	10	Feerick,g	3	7	7	13
Kraus,g	1	2	3	4	Scolari,g	4	6	7	14
Krautblat,g	1	2	4	4	K'kaveck,g	0	1	2	1
Totals	20	28	39	68	Totals	19	32	40	70

Baltimore	23	14	21	10—68
WASHINGTON	15	11	17	27—70

Nonscorers: Washington—Schultz. Baltimore—Rader.

Providence Wins First

Providence, R. I., Nov. 11 (AP).—Paced by Kenny Sailors who converted 16 of 17 foul shots and sparked as playmaker, the Providence Steamrollers scored their first victory of the BAA season tonight by downing the victory-less Fort Wayne Zollner, 90-87, before 2717 fans.

If Extra Points Decide, Tar Heels Should Win It

If points-after-touchdown decide the winner of the Maryland-North Carolina game at Griffith Stadium tomorrow, the Tar Heels should walk off the field with their seventh victory in eight games this season.

The Tar Heels' extra-point artist, End Bob Cox of Germantown, Tenn., has made good on 20 out of 22 attempts so far. His only misses were one out of five in a 34-7 smashing of Texas, and one out of five in another 34-7 triumph, over Louisiana State. His talented toe accounted for three straight placements against Georgia, four against Wake Forest, two against North Carolina State, two against Tennessee and one against William and Mary. A 7-7 tie in the latter game is the only blot on Carolina's perfect record.

And Maryland lost to Duke, 13-12.

Hope to Show Skins Sunday

Undismayed Detroit Insists It Has the 'Coming' Pro Team

By Bill Burnett
Post Reporter

It's an odd time for bragging, but the Detroit Lions, who will be entertained by the Washington Redskins at Griffith Stadium Sunday, think they're the National Football League's "coming" team.

So far this year the Lions have won a single game in seven. For the past two years they've also served as doormats in the Western Division. That sort of record means nothing, according to Advance Agent Nick Kerbawy, a personable gent with a convincing line.

"We are definitely on the upgrade," Kerbawy said yesterday. "The fact we have won only once this year worries our new owners not at all because they can see we've played only 1½ games of what you would call bad football. The trouble is that other teams, which were far ahead of us, have improved enough to stay ahead of us."

Kerbawy pooh-poohs the idea that Detroit's nine businessmen, who bought the Lion franchise last winter for something over $100,000, might be getting disgusted with their acquisition. The opposite is the case, he says.

"President D. Lyle Fife and the directors are so disgusted, in fact," Kerbawy gloated, "that they gave a luncheon for the team recently, indicated their pleasure with the way the boys were playing, and to prove it distributed $1500 worth of prizes among them. How disgusted is that?"

Detroit's high hopes hinge on their brilliant rookies, and of these they are proudest of one Fred Enke, the Arizona back who was the Nation's No. 1 offensive star last year. The 200-pounder passed for 1406 yards and gained 1941 more yards rushing.

With the Lions, Enke alternates at quarterback with veteran Clyde LeForce, sometimes both playing in the same backfield. They operate off what is officially known as Coach Bob McMillin's "Cockeyed T"—because of the unbalanced line ahead and the frequent switch to a single wing formation.

Virginia's Bill Dudley, now a veteran of five years in the N. F. L., is the Lions' main running threat, and one of the big reasons why they think they'll upset Washington Sunday. Bullet Bill has played in only 2½ games this year

See SKINS, Page B-7, Column 3

Nevada Snaps Back, 53 to 7

Fresno, Calif., Nov. 11 (AP).—The Nevada Wolfpack bounced back into the winning column this afternoon by drubbing Fresno State, 53 to 7, before 13,500 football fans in Ratcliff Stadium.

This was supposed to be a demoralized, crippled Nevada outfit after its upset 14-0 defeat by Santa Clara University last Sunday. If so, Fresno State never wants to see them at their peak.

For a change, it was not Quarterback Stan Heath's phenomenal passing that provided all the thrills. A 99-yard kickoff runback and two long runs from pass interceptions gave Nevada three of its eight touchdowns. The runback came on the kickoff which followed Fresno's only score, late in the fourth quarter. Ted Ensslin, 145-pound halfback, took the ball on his own 1-yard line and ran straight up the middle into the far end zone.

Heath didn't have a bad day, however. Before he left the game for good, midway in the third quarter, he passed to two touchdowns, completed 6 other tosses out of 17 attempts for a total of 103 yards.

Fresno State did pretty well for itself in statistics but couldn't punch over a touchdown until well along in the last quarter. The Bulldog score came on an 8-yard drive by Fullback Paul Claybaugh.

Terp, Tar Heel Tickets on Sale At Several Spots

Tickets for Saturday's Maryland-North Carolina game at Griffith Stadium may be purchased at the following places: Griffith Stadium, Fairway Sports Center (on G st., between 13th and 14th), Bethesda Sports Shop, Chevy Chase, and Ritchie Coliseum, College Park, Md.

Cricket Is Wicked

Champ Freddie Mills' 'Social Standing' Falls Short of Ring Rating and He Gets Brushoff

Capetown, South Africa, Nov. 11 (U.P.).—Everything wasn't "cricket" today in Capetown.

Local officials of the "gentleman's game" of cricket were busy denying London newspaper reports that world lightheavyweight boxing champion Freddie Mills was twice refused entrance to the west province team's clubhouse because of his "social standing."

The British fighter has been touring this diamond town's music halls since his knockout victory over South African heavyweight champion Johnny Ralph last Saturday. He reportedly was told he could not Monday when he visited it to see his friend, Denis Compton, a star batsman for the British team playing here.

At the time, Walter H. Mars, the club chairman, said "I didn't think a prize fighter would be at home or mix with members of the club."

Club officials said that when Mills revisited the club Tuesday a secretary was told to entertain him and his party, which included his manager, Ted Broadribb. London newspapers said that "after 15 minutes wait," Mills was given tea with the English cricket team under some nearby oak trees but was not permitted into the club pavilion.

"I was very surprised," Mills said when questioned about the London reports. "I'm sorry that they should be embarrassed by my presence or humiliated by having to think about me at all."

Mills would not talk about Monday's incident but said that he and Broadribb had sat under the oaks watching Tuesday's cricket match as guests of the club officials.

"I won't allow any incident to mar the great reception the South African people have given me," Mills added. "There'll be no ill-feeling on my part when I return to London. I've been granted freedom of the city there so perhaps I'm not exactly an outsider."

Palmer's 278 Wins Tourney

Columbia, S. C., Nov. 11 (AP).—Johnny Palmer of Badin, N. C., won the annual Carolinas' Professional Golfers Association tourney here today with a score of 278.

Palmer fired a 1-under-par 71 in the 18-hole morning round and 68 in the afternoon round to go with his 139 in the two previous days' play over the 6442-yard Forest Lake Country Club course.

Clarence Owens of Martinsville, Va., was second with 279. Clayton Heafner of Charlotte, defending champion, was third with 282.

Frank Stranahan of Toledo, Ohio, holder of the British, Canadian and Mexican amateur titles, had the lowest amateur score with 281.

Results

PRO BASKETBALL
BASKETBALL ASSOCIATION OF AMERICA

Washington 70	Baltimore 68
Rochester 83	Philadelphia 75
Minneapolis 77	New York 68
Providence 90	Fort Wayne 87

ICE HOCKEY
AMERICAN LEAGUE

Providence 6	Indianapolis 4

COLLEGE FOOTBALL

Bates 7	Colby 0
Montclair Tchrs. 26	Trenton Tchrs. 6
Wesleyan 34	Marietta 13
Waynesburg 20	Upsala 7
Superior State 21	Minnesota U. 6
Wartburg 35	Parsons 26
Dickinsons Tchrs. 13	Billings Normal 9
Western State 12	Southwest Tech 6
Nevada 53	Fresno State 7
Murray State 26	Middle Tennessee 12
Dickinson Tchrs. 13	Eastern Normal 9
Idaho Ricks 14	Snow College 6
Chadron 14	Doane 7
Buena Vista 21	Dakota Wesleyan 9
Peru Tchrs. 43	York 8
Simpson 33	Iowa Wesleyan 7
Alabama A. & M. 14	Alabama State 6
Union 14	Cumberland 6
Humbolt State 35	Oregon College 0
San Francisco C. C. 20	Hartnell C. 7
Concordia 22	Moorhead Tchrs. 13
Iowa J. C. 25	Bethel 14
Chadron Tchrs. 14	Doane 7
Emporia State 72	St. Benedicts 0
Hardin-Simmons 28	West Texas State 6
Wartburg 31	Parsons 26
Simpson 33	Iowa Wesleyan 7
Michigan Tech 13	Stout 7
Santa Barbara 35	Calif. Poly 19
Jacksonville State 7	S.E. Louisiana 7

SERVICE FOOTBALL

Destroyer Forces 41	San Diego N. A. S. 6

Famous for Famous Makes . . . YMS . . .

Koroseal

the raincoat to keep you D-R-Y!

with snap fasteners
$6.95
Zipper Closure, $7.95

Protect your clothes! Stay completely and thoroughly dry during the heaviest downpour! Your Koroseal is 100% waterproof—with every seam electronically sealed. Fits right into your pocket for instant use. Popular gunmetal color. Won't crack, stick or peel . . . can be worn over topcoat or overcoat.

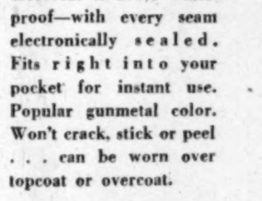

Comes in pocket-size envelope of Koroseal

Mail and Phone Orders Filled

SINCE 1911 . . . FAMOUS FOR FAMOUS MAKES
The Young Men's Shop
37th Year at 1319 F Street
CLOTHING DIVISION, 1323 F STREET

Army, Irish May Be Pushed by Penn and Wildcats

Michigan Has It Easy With Indiana

By Austin Bealmear

New York, Nov. 11 (AP).—Scrambling out of last week's wreckage, we limp doggedly into another football forecast dragging an average that still stands at .775 on 428 correct predictions and 124 misses:

Northwestern vs. Notre Dame—The fur should fly in this one, unquestionably the top game of the week. If the Irish clear this toughest hurdle since their opener, they can breeze through another perfect season. Notre Dame.

Army vs. Pennsylvania—The pressure is off the Quakers after their loss to Penn State and they'll be itching to take their spite out on Army. The powerful Cadets aren't the kind to let down, however. Army.

Baylor vs. Tulane—Last week's disappointing performances by Georgia Tech and North Carolina caused the Sugar Bowl people to do a double take and projected these two into the postseason picture. If the Green Wave can roll over Baylor, it may find itself in the Sugar Bowl. Tulane.

Washington State vs. California—Nothing to get excited about here. It's the all-conquering Bears.

Indiana vs. Michigan—The Wolverines are going to feel mighty lonesome sitting at home on New Year's Day. This will be No. 8 for the Wolverines.

Dartmouth vs. Cornell—Don't look now, but each of these teams has been beaten only once. Cornell lost to Army, Dartmouth to Penn. Eenie, meenie . . . Cornell.

Southern Methodist vs. Arkansas—This might be an interesting duel between Doak Walker and Clyde Scott, but Walker has the better collection of manpower around him.

Alabama vs. Georgia Tech—Having been bounced out of the unbeaten ranks by Tennessee, Georgia Tech can expect more trouble with Georgia in two weeks, but Alabama shouldn' be too tough.

Minnesota vs. Iowa—It looks as if they've missed the boat, but the Gophers are scrambling to keep their Rose Bowl hopes alive. Minnesota.

Washington vs. Southern California—After scaring the daylights out of California and resting last week, the Trojans should be ready to roll against the Huskies, who aren't so husky this year.

Tennessee vs. Mississippi—Ole Miss, beaten only by Tulane, is after a slice of that Southeastern Conference title but the Vols, with their upset over Georgia Tech, made believers out of us. Tennessee.

Princeton vs. Yale—Since they kindled the winning spark against Columbia, the Tigers have caught fire. With Carl Liebert back in the lineup, they're the pick against in-and-out Yale.

North Carolina vs. Maryland—After blowing their chances for an all-winning season, the Tar Heels will be tough customers the rest of the way, but Maryland is no setup either. North Carolina.

Running rapidly over the rest of the weekend's better games:

FRIDAY NIGHT

Oregon over UCLA, Villanova over Georgetown, Miami (Fla.) over Chattanooga.

SATURDAY

EAST

Columbia over Navy, Brown over Harvard, Penn State over Temple, Colgate over Syracuse, Holy Cross over Fordham, North Carolina State over Duquesne, Rutgers over New York University, William and Mary over Boston College, Amherst over Williams.

MIDWEST

Oklahoma over Nebraska, Missouri over Colorado, Kansas over Kansas State, Wisconsin over Marquette, Purdue over Pittsburgh, Michigan State over Iowa State.

SOUTH

Georgia over Auburn, Mississippi State over Louisiana State, Wake Forest over Clemson, Duke over George Washington, Kentucky over Florida, West Virginia over Virginia, Washington and Lee over Davidson.

SOUTHWEST AND FAR WEST

Rice over Texas A. and M., Stanford over Montana, Oregon State over Utah, Denver over Utah State.

Catholic U. Shoots for 2d Win Saturday

With Joe Dunn lost for the season and Joe Mauiri still showing the effects of a leg injury received in the Naval Apprentice School game, Catholic University's grid squad is not in the best physical condition for tomorrow's test with Washington College at Chestertown, Md.

Coach Tom Chisari is hopeful, however, that such reliables as Bucky Ennis, Whitey Hubert and Jack Samperton will hold the team together and bring home the second victory of the season. With Mauiri sidelined, Hubert will do the kicking and Bill Frank will handle the passing. Ennis, Bill Holl and rookie Tex Golla will bear the brunt of the ball-carrying.

Chisari expects to have Randy Marshall and Dick Orsini available in the line. Marshall's elbow was injured last week but he may be ready for the kickoff. Orsini has spent most of the season nursing a leg injury but also seems fully recovered.

With only two games left to play, the Cardinals have no chance of equaling last year's .500 average. But they can match their 1947 record of winning three games by taking the last two.

Friday Night's Football Games

Georgetown vs. Villanova at Philadelphia.
Chattanooga at Miami, Fla.
Oregon at UCLA.

Lions Will Use 3 Newcomers Against Hornets Here Tonight

The hockey Lions will employ three newcomers in an effort to get back in winning stride against the Pittsburgh Hornets tonight at Uline Arena.

Frank Beisler's boys surprised in their last home stand when they defeated Buffalo, 4-2. A road trip to Hershey promptly resulted in a 4-0 setback but they think they can win again with the added strength.

John Baby, defenseman from Oakland, reported here yesterday and will see action with two former Fort Worth wingmen, Harry Frost and Len Mutchison, the latter described as a Chinese-Irishman.

Pittsburgh took a 3-0 decision from the Lions in the Smoky City last month in a roughly played match that wound up in a fist fight involving Washington's Win Mousseau and Pittsburgh's Phil Samis.

Fish Bowl Set

Xenia, Ohio, Nov. 11 (U.P.).—Wilberforce State's undefeated football team, weighed down by offers to play postseason games, today accepted an invitation to meet Hampton College in the Fish Bowl at Hampton, Va., December 4.

Sherwood Girls Win

The Sherwood High girls soccer team won their ninth straight game yesterday, defeating Damascus, 7 to 0.

Soccer Play Set

The Rockville (Md.) soccer team will play host to Martin's Bakery eleven tonight in an exhibition at 8 o'clock.

Are you reading General Eisenhower's story? It's running exclusively in The Post.

SELL YOUR CAR!
▷ WE BUY ANY MAKE
▷ HIGHEST PRICES PAID for low mileage cars
L. P. Steuart Inc.
1325 14TH STREET, N. W. DE. 4800

Distillers of Famous Bonded OLD FORESTER Invite You to try KING
America's Premium Blend!
BROWN-FORMAN Distillers Corporation • At Louisville in Kentucky
KING BLACK LABEL. Blended Whisky. 86 Proof. The straight whiskies in this product are 6 years or more old. 40% straight whiskies; 60% grain neutral spirits.
OLD FORESTER. 100 Proof. Bottled in Bond. Kentucky Straight Bourbon Whisky.

AUTO REPAIRING and REPAINTING
BODY AND FENDER WORK
Complete Radio Service On All Makes
McMahon Chevrolet
1238-46 Upshur St. N.W. GE. 0100

ANY AUTO
Body and Fender Work
PAINTING ANY CAR OR COLOR
WE SERVICE ANY MAKE
Williams & Baker, Inc.
DIRECT NASH DEALER 17 YEARS
Count the Years and Count on Us
2519 M St. N.W. HO. 8700

SPECIAL TRAIN TO BOWIE RACES
DIRECT TO TRACK!
WEEKDAYS—Nov. 13 to 27 Incl.
$1.40 Round Trip in Coaches Including Tax
Lv. Washington . . 11:40 A.M.
Ar. RACE TRACK . 12:15 P.M.
Return immediately after last race
FIRST RACE 1:00 P.M.
Daily Double Closes 12:45 P.M.
PENNSYLVANIA RAILROAD

Parkway
The Better Way
NEW PEP
NEW POWER
FOR YOUR FORD!
BRAND NEW FORD ENGINE
AS LOW AS $15.86 PER MONTH
(LIBERAL ALLOWANCE FOR YOUR OLD ENGINE)
Parkway SALES SERVICE
3040 M ST., N. W. MI. 6161
31 YEARS OF FAIR DEALING

THE MAN WHO CARES says:
If you care about drinks that are nifty...
and you care about being quite thrifty...
You'll be careful to say:
CARSTAIRS White Seal
Blended Whiskey
The Man who Cares says "CARSTAIRS"
BLENDED WITH CARE FOR MEN WHO CARE
Carstairs Bros. Distilling Co., Inc., Baltimore, Md.
BLENDED WHISKEY, 86.8 Proof, 72% Grain Neutral Spirits

Act now! Avoid trouble! Get a

Sunoco Winter-Safe Special

Don't risk the costly damage which can occur if your car is unprepared for cold weather. See your Sunoco dealer now for a Sunoco Winter-Safe Special. Everything your car needs to make it winter-safe and easy to drive.

YOU GET ALL THESE PROTECTIVE SERVICES AT A COMBINATION PRICE

Motor Cleanout with Sunoco Whirlfoam Service • Change to Winter Oil
Drain Cooling System and Add Anti-Freeze • Check Oil Filter and Air Filter
Change to Winter-Type Gear Lubricants • Battery Check-up
Complete A to Z Chassis Lubrication • Check Radiator Hose Connections
Check Spark Plugs • Inspect Tires, Lights, Windshield Wipers

SUNOCO WINTER OILS
• flow freely way below zero
• assure instant lubrication
• reduce load on battery
• help quick starting

Choose your oil to fit the way you drive

Sunoco makes two great winter oils for different kinds of driving. Sunoco Mercury-Made Oil is best for average driving. Sunoco Dynalube is the pick of the premiums—engineered for hard, long distance driving. They're both reinforced, both instant flowing, to give extra winter protection and extra quick starting.

SEE YOUR SUNOCO DEALER
for complete winter-safe service

Listen tonight - SUNOCO 3-STAR EXTRA - NBC NETWORK 6:45 PM MONDAY THRU FRIDAY

Eastern Jolts Indian Title Hopes in Last Minute, 7-0

At Arlington

St. John's, W-L Will Play Tonight

St. John's, which tied the two best teams in Washington, tries its luck against one of the best in Virginia tonight when it meets Washington-Lee at Arlington at 8 o'clock.

W.-L. has won six out of eight games, and is unscored on in its last five. It will bank on two sophomore backs, Bob Herlein and Bill Hillenbrand, for victory.

INTERHIGH FOOTBALL STANDINGS

	W.	L.	Pct.		W.	L.	Pct.
Central	5	0	1.000	McKinley	3	3	.500
Anacostia	5	2	.714	Western	3	3	.500
Wilson	3	2	.667	Coolidge	1	5	.167
Eastern	4	3	.571	Roosevelt	0	6	.000

St. John's has won only twice this season, but tied Central, the leading Interhigh team, 19-19, and Georgetown Prep, the top Catholic eleven, 0-0. Halfback Doonie Waldron and Guard Joe Cardaci are its big stars.

Bethesda-Chevy Chase and Bullis Prep's Bees risk their undefeated records in two other games on today's 10-game card.

Bethesda sends its passing ace Herbie Spain against Rockville High at Bethesda at 2 p. m. Bullis journeys to Alexandria to engage Mount Vernon High at 8 p. m.

TODAY'S SCHEDULE

INTERHIGH LEAGUE
Central at Wilson, 2 p. m.

VIRGINIA GROUP I CONFERENCE
George Washington of Alexandria at Norview of Norfolk, 8:30 p. m.

INTERSTATE ATHLETIC CONFERENCE
Sidwell Friends at Baltimore Friends, 3 p. m.
St. Albans at Landon, 2 p. m.

NON-LEAGUE
Sherwood at Cambridge, Md., 2 p. m.
St. John's at Washington-Lee of Arlington, 8 p. m.
Falls Church at Fairfax, 8 p. m.
Richard Montgomery of Rockville at Bethesda-Chevy Chase, 2 p. m.
Woodward at Gaithersburg, 2 p. m.
Bullis "B" at Mount Vernon of Alexandria, 8 p. m.

Blair Defeats Hagerstown, 26-13

Bob Fairfield's touchdown runs of 40 and 9 yards paced Montgomery Blair to a 26-13 victory over Hagerstown (Md.) High yesterday at Blair. The win was Blair's sixth in eight games.

MONTGOMERY BLAIR
Ends—Richards, Duffy, Pittman, Chapin, Wooten, Thompson, Larimore.
Tackles—Robbins, Gruddig, Freass, Sene, Tolor, Argeraje, Davis.
Guards—Harrison, Gossage, Rowndy, Gotchall, Jungk, Johnson.
Centers—Kennedy, Ingram, Daly.
Backs—Mess, Fairfield, Luckett, Cushman, Gray, Smoot, Williams, Forcey, Lavin, Bill Foy, Bernie Foy, Everett.

HAGERSTOWN
Ends—Hempill, Lane, Shank, Jackson.
Tackles—Schlopperbak, Knight, Raymer, Flick, Wolfe.
Guards—Ridgely, Miller, Moore, Philliby, Barton, O'Benhall.
Centers—West, Funkhouser, Stevens.
Backs—Buyers, Semler, Pearl, Rudisill, Blaigi, Davis, Humelson, Kline, Long, Ritchie, Spence, Wells.

Blair	0	14	6	6—26
Hagerstown	0	0	7	6—13

Touchdowns: Blair—Fairfield (2), Luckett, Cushman. Hagerstown—Pearl (2). Extra points: Blair—Jungk (2). Hagerstown—Rudisill.

Herndon Loses, 2-0

Fullback Alvin Thompson slipped in the mud of his own end zone for a safety in the second quarter to give Leesburg (Va.) High a 2-0 victory over Herndon yesterday at Herndon.

Before a homecoming turnout of 1000, Herndon outgained Leesburg on Thompson's fine running. But whenever it got into striking distance, Herndon lost the ball on fumbles.

HERNDON
Ends—Dortzbach, Bradford, Reed.
Tackles—Sprouse, Price.
Guards—Parr, Riddle, Lockhart.
Centers—Chastka, White.
Backs—Thompson, Webley, Coleman, Batt, Hutchison, Monroe.

LEESBURG
Ends—Hutchinson, Myers.
Tackles—Carnays, Daniel.
Guards—Thomas, Winner.
Center—Harris.
Backs—Adrian, Gardner, Carr, Apperson, George, Nagle, Rutherford, Shugars.

Leesburg	0	2	0	0—2
Herndon	0	0	0	0—0

Safety—Thompson (fell in own end zone).

Cavaliers Play Host To School Boxers

Charlottesville, Va., Nov. 11 (AP). The twenty-second annual National Interscholastic boxing tournament will be held in the University of Virginia's Memorial Gymnasium March 11-12.

For the first time in 1949 a team champion will not be decided, but individual weight champions will be crowned. The 1948 team trophy was won by Scott High School of Louisiana.

Eddie Marr Makes Only Touchdown

By Herb Heft
Post Reporter

The unsung Eastern Ramblers, out of contention for two weeks, practically wrecked Anacostia's Interhigh championship hopes yesterday with a 7-0 victory over the Indians, before 3500 at Central Stadium.

Eddie Marr's 1-yard touchdown buck with a minute left sent the Anacostia Indians down to their second league loss, and placed them a full game behind front-running Central.

Only an upset of unbeaten Central by either Wilson today or Western next Friday can save Anacostia a chance in a title playoff.

Central Can Clinch First Today

Central needs only to whip Wilson in its p. m. game at Wilson today to sew up first place. By winning both of its remaining games, Central can finish the Interhigh season with an unbeaten record.

It was a hopped-up Eastern club, manned by sophomores and juniors, which held the upper hand yesterday. Sheared by seven scholastic ineligibility rulings two weeks ago, the Ramblers weren't conceded much of a chance against Anacostia.

But their hard-charging line, spearheaded by End George Vierbuchen, Tackle Tom Bosmans and Center George Kemp, all juniors, and End Arnie Rollman, a sophomore, spilled the vaunted Anacostia running attack before it could get up steam.

Eastern Seizes Opportunity

A pair of brilliant line drive quick kicks of 53 and 65 yards by Ritchie Hite set Anacostia back on its heels in the last quarter and set up the Eastern score.

With two minutes left, Anacostia's Joe Carr had to punt from his end zone, and Hite returned it 10 yards to the Indians' 25. Eastern's sophomore passing team of Danny Cookman to Des McLaren then projected itself into the rally with two completions to the five. Cookman ran to the two, and then handed off to Marr who scored. Jerry Gill converted.

EASTERN
Ends—McLaren, McCarthy, Rollman, Vierbuchen, Watson.
Tackles—Constantino, Bosmans, Loratto, Foley.
Guards—Follin, Davis, Lynn, Embrey.
Center—Kemp.
Backs—Hite, Durand, Stevens, Marr, Cookman, Greenwell, Gill, Asearo, Magtutu.

ANACOSTIA
Ends—Woodward, Davis, Smith, Faulkner, Brooks, Schroeder.
Tackles—Britton, Neal, Grinder, Kelley.
Guards—Allwine, R. James, T. James, Leggett.
Centers—Morris, Ciazza, C. Butler.
Backs—Matthews, Mitchell, Burt, Kerschbaum, B. Butler, Carr, Kober, Maddox, Rea, Stuart, Scherbert, Wolff.

Eastern	0	0	0	7—7
Anacostia	0	0	0	0—0

Touchdown—Marr. Extra point—Gill.

Handley Wins

Front Royal, Va., Nov. 11.—Handley High School defeated Warren County High's football team, 14-6, this afternoon before 5000 spectators.

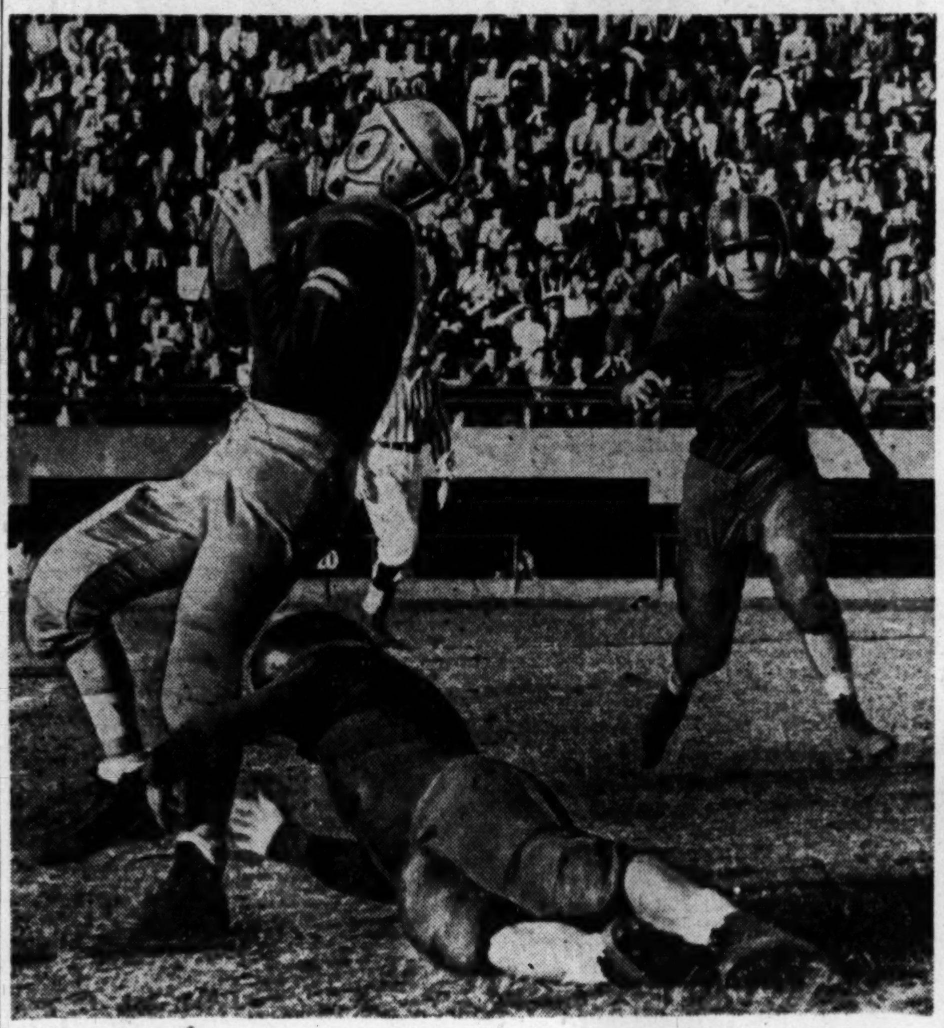

By Tom Kelley—The Washington Post

ON WAY TO SCORE—Jerry Gill, Eastern halfback, takes a lateral pass in Eastern's touchdown drive yesterday as Eastern defeated Anacostia, 7-0, in the interhigh race. The play gained 9 yards to Anacostia's 15. Peewee Morris, on ground, slows Gill down and Charley Butler, background, comes up to help make the tackle

Patterson Park Won't Be Allowed To Play in Miami

Baltimore, Nov. 11 (AP).—Patterson Park High School, unscored on in 24 straight football victories, was denied an opportunity today of playing in the annual charity game in Miami's Orange Bowl, December 10.

Dr. Elmon L. Vernier, director of health and physical education, emphatically rejected the invitation to Patterson from the Miami Kiwanis Club.

"I have told our school officials that post-season games are out of the question because they exploit the players," Dr. Vernier said. "Besides, last year we placed a November 30 deadline on the public school football season. Under no circumstances will I approve the bid."

Mt. St. Mary's Appoints Basketball Coach

Emmitsburg, Md., Nov. 11 (AP).—Father Michael J. Kennedy today was appointed basketball coach at his alma mater, Mount St. Mary's College.

Father Kennedy fills a vacancy caused by the resignation of Steve Filipowicz.

Special Deer Season For West Va. Archers

Charleston, W. Va., Nov. 11 (AP). All deer except spike bucks became fair game for bow and arrow hunters at Holly River State Park today, the Conservation Commission reported.

The special season for the archers will continue through November 27.

College Football Standings

BIG NINE CONFERENCE

	W.	L.	T.	Pct.		W.	L.	T.	Pct.
Michigan	4	0	0	1.000	Iowa	2	3	0	.400
N'western	4	1	0	.800	Illinois	2	3	0	.400
Minn'sota	3	2	0	.600	Purdue	1	4	0	.200
Ohio St.	2	2	0	.500	Wisconsin	1	4	0	.200
Indiana	2	2	0	.500					

SOUTHWEST CONFERENCE

	W.	L.	T.	Pct.		W.	L.	T.	Pct.
SMU	3	0	0	1.000	TCU	1	2	0	.333
Baylor	3	1	0	.750	Rice	1	2	0	.333
Texas	3	1	0	.750	Tex.A.M.	0	4	0	.000
Arkansas	2	3	0	.400					

PACIFIC COAST CONFERENCE

	W.	L.	T.	Pct.		W.	L.	T.	Pct.
Oregon	5	0	0	1.000	Stanford	2	3	0	.400
California	4	0	0	1.000	UCLA	2	4	0	.333
Wash. St.	4	2	1	.643	Wash'gton	1	4	1	.250
USC	2	2	0	.500	Idaho	1	4	0	.200
Oreg. St.	2	2	2	.500	Montana	0	2	0	.000

IVY LEAGUE

	W.	L.	T.	Pct.		W.	L.	T.	Pct.
Penn	3	0	0	1.000	Brown	1	1	0	.500
Cornell	2	0	0	1.000	Yale	1	2	0	.333
D'tmouth	3	1	0	.750	Harvard	1	3	0	.250
Princeton	2	2	0	.500	Columbia	1	5	0	.167

SOUTHERN CONFERENCE

	W.	L.	T.	Pct.		W.	L.	T.	Pct.
Clemson	3	0	0	1.000	Richmond	2	3	0	.400
N.Ca'lina	2	0	1	.833	GWU	2	3	0	.400
Maryland	4	1	0	.800	Furman	2	3	0	.400
WakeFor.	4	1	0	.800	S.Ca'lina	1	2	0	.333
W. & M.	4	1	1	.750	N.C.State	1	3	1	.300
VMI	3	1	0	.750	Davidson	1	4	0	.200
Duke	2	1	1	.625	Citadel	0	3	0	.000
W. & Lee	1	1	0	.500	VPI	0	5	0	.000

SOUTHEASTERN CONFERENCE

	W.	L.	T.	Pct.		W.	L.	T.	Pct.
Georgia	4	0	0	1.000	Miss.State	2	2	0	.500
Ga. Tech	4	1	0	.800	Alabama	1	3	1	.250
Mis'sippi	4	1	0	.800	Florida	1	3	0	.250
Tulane	4	1	0	.800	Kentucky	0	3	0	.000
Tennessee	2	1	0	.667	LSU	0	3	0	.000
V'derbilt	3	2	1	.600	Auburn	0	5	0	.000

BIG SEVEN

	W.	L.	T.	Pct.		W.	L.	T.	Pct.
Kansas	3	0	0	1.000	Nebraska	2	2	0	.500
Oklahoma	3	0	0	.1000	Iowa St.	2	4	0	.333
Missouri	2	1	0	.667	Kansas St.	0	5	0	.000
Colorado	2	2	0	.500					

BIG SIX

	W.	L.	T.	Pct.		W.	L.	T.	Pct.
Utah	4	0	0	1.000	Denver	0	2	0	.000
Colo.A.M.	3	1	0	.750	Br.Young	0	2	0	.000
Utah St.	2	1	0	.667	Wyoming	0	3	0	.000

MISSOURI VALLEY

	W.	L.	T.	Pct.		W.	L.	T.	Pct.
Okla.A.M.	2	0	0	1.000	Tulsa	0	1	1	.000
Wichita	2	1	1	.667	St. Louis	0	2	0	.000
Drake	1	1	0	.500					

MASON-DIXON CONFERENCE

	W.	L.	T.	Pct.		W.	L.	T.	Pct.
West.Md.	4	0	0	1.000	Mt.St.My.	2	1	0	.667
J.Hopkins	2	0	0	1.000	Catholic	0	4	0	.000
H.-Syd.	1	0	0	1.000	Wash'gton	0	4	0	.000
R.-Macon	3	1	0	.750	Gallaudet	0	2	0	.000

VIRGINIA BIG SIX

	W.	L.	T.	Pct.		W.	L.	T.	Pct.
W. & M.	3	0	0	1.000	VMI	1	2	0	.333
Virginia	3	0	0	1.000	Richmond	0	2	0	.000
W. & Lee	1	1	0	.500	VPI	0	3	0	.000

Fairfax Golfer Scores Hole-in-One

Maj. S. G. Sailsbury made a hole-in-one on the 142-yard seventh hole yesterday at Fairfax Country Club, using a No. 5 iron. With him were George W. Wilson and Bill Burk.

Train to be a Top-notch
DENTAL TECHNICIAN
Study at the best equipped, most modern school under outstanding professional teachers
Veterans Learn Under GI Bill
KERPEL SCHOOL OF DENTAL TECHNOLOGY
820—7th St. N.W. WASH., D.C. • ST. 8840 ENROLL NOW

TONIGHT—FOOTBALL
TELEVISION
See PHILCO'S exciting "TOUCHDOWN" program, with Bob Hall—thrilling highlights of last week's outstanding games:
PENN—PENN STATE
MICHIGAN—NAVY
OHIO STATE—PITTSBURGH
PRINCETON—HARVARD
WNBW FOLLOWING GARDEN FIGHTS
CHANNEL 4
PRESENTED BY
PHILCO
AND YOUR FRIENDLY
PHILCO DEALER

APRICOT LIQUEUR
"delicious amber liqueur blending dryness and sweetness." 64 proof
BØLS liqueurs
Since 1575
Produced in the U. S. A. by Erven Lucas Bols, Inc. National Distributors: "21" Brands, Inc., New York
tasted, tested and approved by every nation

KENTUCKY'S Key WHISKEY
OLD FITZGERALD
Genuine SOUR MASH
100 PROOF Bottled in Bond
KENTUCKY STRAIGHT BOURBON WHISKEY
STITZEL-WELLER DISTILLERY, INC. • LOUISVILLE, KY

$8.95 FOR THIS
Complete
Cold Weather
PREVENTIVE SERVICE
Anti-freeze additional
These 6 VITAL POINTS Need Expert Attention
Flush and refill transmission and differential
Completely lubricate Chassis
Tune Engine for Cold Weather
Inspect Cooling System
Check Electrical System
Inspect and Adjust Brakes
TREW MOTOR CO.
1526 14th St. N.W. DEcatur 1910
DODGE-PLYMOUTH
DODGE "Job-Rated" TRUCKS

In Taste with the Occasion
VALLEY FORGE BEER
a Taste worthy of the famous name
Your Dealer Has Valley Forge Beer in Export Bottles, In No Deposit-No Return Bottles And In Cans
VALLEY FORGE DISTRIBUTING CO., Washington 3, D. C.
Listen to: Leif Eid in The News of the Day—WRC—6:05 to 6:15 P. M. Daily
Bob Wolff in Sports Headlines—WINX—6:15 P. M. Daily
Sam Kaufman in The Human Side of Sports—WWDC—7:30 P. M. Daily
ADAM SCHEIDT BREWING CO. Norristown, Pa.

3 GOALS AHEAD!
Every drop 90 PROOF rich, robust, delicious!
*35% choice straight whiskies—Every drop 4 or more years old!
One of America's Great Whiskies
FLEISCHMANN'S 90 PROOF PREFERRED BLENDED WHISKEY
"Famous FLEISCHMANN'S PREFERRED"
* THE STRAIGHT WHISKIES IN THIS PRODUCT ARE 4 YEARS OR MORE OLD 35% STRAIGHT WHISKIES. 65% NEUTRAL SPIRITS DISTILLED FROM GRAIN. 90 PROOF. BLENDED WHISKEY. THE FLEISCHMANN DISTILLING CORPORATION, PEEKSKILL, N. Y.

REX Specials
Fri., Sat. & Mon.
NATIONALLY FAMOUS
Don Q RUM
86 Proof
$2.19 FIFTH (2 Tenths)
At Rex . . .
all nationally known brands are always priced as low as they can possibly be. Your favorite brand is among them. To save yourself dollars shop at Rex Liquors.
What. Only $3.89!
Yes! Another Rex nationally famous merchandise buy!
Bottled in Bond—100 Proof
Waterfill & Frazier
KENTUCKY STRAIGHT BOURBON
Only $3.89 FIFTH
ANOTHER WELL-KNOWN NAME!
DuBOUCHETT COCKTAILS
Manhattans 70 Proof
Martinis 66 Proof
$1.99 FIFTH
Or
For the professional who likes to mix his own, here are two well-known vermouths. One Sweet, one Dry . . . to suit your taste.
Cinzano Extra Dry FRENCH VERMOUTH $1.19 Full Quart
Imported
Calissano Sweet ITALIAN VERMOUTH $1.19 Full Quart
We reserve the right to limit quantities.
CASH & CARRY On These Items
Phone EM. 6363 for Prompt Delivery
Rex LIQUOR STORE
5319 Wisconsin Ave. N.W.
Free Parking

Vanderbilt Horses Have Big Day at Pimlico in Three Wins

Bill Bennings

AT PIMLICO
1—Houlgate, Blue Gem, Hiya Pop.
2—Turn Back, Astral, Grey Hood.
3—Lively Man, Oak Leaf, Makorbreak.
4—Bar Sinister, Harpist, Tipster.
5—Royal Governor, Carmarge, Grillette.
6—Miss Grillo, Pilaster, Loyal Legion.
7—Chains, Props, Your Sun.
8—Vip, King Brand, Bell Clapper.
Best bet—Houlgate.

Pimlico

FIRST RACE—One and one-eighth miles. Purse, $2500. For 3-year-olds and up; claiming.

Post.	Horse and Jockey.	Wgt.	Odds.
1	Image of Love (McAllister)	109	20-1
2	Memphis Flyer (Powley)	102	15-1
3	Zekara Boy (McLean)	116	20-1
4	Free Son (Civitello)	111	8-1
5	Houlgate (Basile)	122	2-1
6	War Grief (Downs)	103	15-1
7	Welaunie (Claggett)	104	20-1
8	Fast Feather (Gilbert)	108	10-1
9	Blue Gem (Pennock)	117	4-1
10	Hiya Pop (Gilbert)	111	6-1
11	Town Camp (Dosher)	106	10-1
12	Balliol (Givens)	116	8-1
13	Hoseah (Dosher)	103	20-1
14	Temeru (Combest)	116	6-1
15	Mac Fetchit (McKenna)	108	20-1

SECOND RACE—One and one-eighth miles. Purse, $2500. For 3-year-olds and up; claiming.

Post.	Horse and Jockey.	Wgt.	Odds.
1	Turn Back (Pappas)	111	2-1
2	Grey Hood (Balzaretti)	119	6-1
3	Bengal Baby (Civitello)	102	15-1
4	Galacherry (Pennock)	105	20-1
5	Gallant Doc (Barrett)	109	15-1
6	Dominica (Holland)	116	20-1
7	Figarose (Williams)	109	6-1
8	Great Hope (Civitello)	111	4-1
9	Sun Target (Downs)	111	20-1
10	Frapia (Pappas)	111	10-1
11	Joe's Favorite (Powley)	111	20-1
12	Astral (Civitello)	114	3-1
13	Lenea (Downs)	100	10-1
14	Buck Rake (Claggett)	116	20-1
15	Flobuck C. (Claggett)	110	6-1

THIRD RACE—Two miles. Steeplechase. Purse, $3500. For 3-year-olds and up.

Post.	Horse and Jockey.	Wgt.	Odds.
1	Oak Leaf (Leonard)	145	2-1
2	aBusy Moments (Ansteatt)	146	6-1
3	bLe Tigre (Smith)	139	15-1
4	aMakorbreak (Bosley)	131	6-1
5	Boy Scout (Rich)	149	20-1
6	Lively Man (Adams)	149	8-5
7	Blue Heron (Marzani)	130	6-1
8	bPretender (Russell)	149	15-1

aHolton-Merryman entry.
bKirkpatrick and Hyde entrry.

FOURTH RACE — One and one-sixteenth miles. Purse, $3000. For maiden 2-year-olds.

Post.	Horse and Jockey.	Wgt.	Odds.
1	Harpist (Wood)	120	6-1
2	aGrand Boy (Kline)	113	6-1
3	Regan Lad (Balzaretti)	120	4-1
4	bTipster (Mora)	120	3-1
5	Spring Up (Pennock)	115	20-1
6	Witchbel (Hanes)	117	10-1
7	Jinny Y. (Williams)	114	15-1
8	Nonpareil (Pappas)	115	10-1
9	aBold Knot (Strange)	120	6-1
10	Bar Sinister (Passmore)	115	2-1
11	Reynard (Nodarse)	120	10-1
12	bMusketeer (McCreary)	120	3-1

aBryson and MacCrowe entry.
bLlangollen Farm and Hewitt entry.

FIFTH RACE — One and one-sixteenth miles. Purse, $5000. For 3-year-olds and up. The Cavalcade.

Post.	Horse and Jockey.	Wgt.	Odds.
1	Loser Weeper (Passmore)	103	6-1
2	Royal Governor (Strange)	114	2-1
3	Balu Mike (Basile)	107	8-1
4	Grillette (Civitello)	102	10-1
5	aMark Up (Mora)	104	3-1
6	Canada's Teddy (Gilbert)	109	12-1
7	aCamargo (Kirk)	115	3-1

aChristiana Stable entry.

SIXTH RACE—Two and one-half miles. The Pimlico Cup Handicap. Purse, $25,000 added. For 3-year-olds and up.

Post.	Horse and Jockey.	Wgt.	Odds.
1	aMiss Grillo (McCreary)	118	2-1
2	Petrel Point (Mora)	100	15-1
3	bNatural (Olah)	98	6-1
4	Pilaster (Kirk)	126	7-5
5	aBois Joli (Civitello)	103	2-1
6	Loyal Legion (Atkinson)	119	4-1
7	bFlying Missel (Mora)	106	6-1

aMill River Stable and De Atuch entry.
bLasker and King Ranch entry.

SEVENTH RACE—One and one-eighth miles. The Sword Play. For 3-year-olds.

Post.	Horse and Jockey.	Wgt.	Odds.
1	Props (Nodarse)	118	3-1
2	Sure Count (Segraves)	111	10-1
3	Blenlin (Civitello)	107	12-1
4	Royal Scot (Acosta)	118	10-1
5	Discovert (Mora)	115	20-1
6	Your Sun (Strange)	118	4-1
7	King Chatter (Martin)	118	20-1
8	Pray Do (Balzaretti)	115	10-1
9	Chains (Picou)	113	2-1
10	Battle Cry (Gorman)	117	6-1
11	Scarlet Thorn (Basile)	118	10-1

EIGHTH RACE—One and one-half miles. Purse, $2500. For 4-year-olds and up; claiming.

Post.	Horse and Jockey.	Wgt.	Odds.
1	aBellclapper (Gilbert)	109	3-1
2	Ayah's Boy (Stone)	120	15-1
3	Timoti (Downs)	107	10-1
4	King Brand (Balzaretti)	117	10-1
5	Vip (Williams)	116	2-1
6	Worthowning (Holland)	114	10-1
7	aMasterdom (Gilbert)	109	3-1
8	Leventia (Pappas)	106	10-1
9	Mac Stepen (McKenna)	109	20-1
10	Count Howard (Acosta)	114	15-1
11	Ship Ahoy (Barthlow)	113	8-1

aSelmi and Albert entry.

AT PIMLICO
1—HOULGATE, Zekara Boy, Hiya Pop.
2—Great Hope, Grey Hood, Astral.
3—No selections.
4—Bold Knot, Non Pareil, Harpist.
5—Camargo, Loser Weeper, Balu Mike.
6—Pilaster, Loyal Legion, Flying Missel.
7—Your Sun, Royal Scot, Battle Cry.
8—Ayahs Boy, Vip, Bellclapper.

Jamaica

1—¾; $3500; maiden 2-year-olds.
Lightning Bug, 116 (H'nsman) 5.70 3.80 2.70
Julibee, 109 (Rustia) 7.40 4.40
Highest Star, 116 (Schmidl) 3.70
aFiresong, Memorex, aKathy's Own, Dainty Breeze, Bonnie Sandra, Charm Town, Nursery Rhyme also ran. Time, 1:15⅗.
aJ. M. Jerkens-A. Mazler entry.
2—¾; $3500; 3-year-olds up; claiming.
M. Longeine, 116 (Bernhardt) 10.70 5.60 4.40
Shifty Play, 109 (Picou) 5.90 4.60
*Air Force II, 107 (Phillippi) 11.40
Bo Way, Swing Tune, Go Devil, Ardent Miss, Damson, aDunninald, New Challenge, aJo Stafford, Sirlette, Admiral's Aide, *Bee Twenty-nine also ran. Time, 1:14.
*Field.
aRokeby Stable-Mrs. E. D. Jacobs entry.
3—¾; $3500; maiden 2-year-olds; claiming.
Miss Rebel, 116 (Caffarella) 5.40 3.20 2.40
Borachita, 116 (Nash) 3.60 2.60
Trifle, 116 (McCreary) 2.60
Once More, Ethelspick, Eternal Blue, Sadie Dee also ran. Time, 1:14⅘.
4—1 1/16; $3500; 3-year-olds; claiming.
Transatlantic, 115 (Phillippi) 6.90 3.70 2.70
Blackmont, 108 (Picou) 4.30 3.40
Ariel Sweep, 116 (Woodhouse) 5.50
Sir Ral Friar, Rogue, Althird, Andiamo, Roman Runner also ran. Time, 1:46⅗.
5—¾; $3500; 4-year-olds up; claiming.
Best Effort, 126 (Scurlock) 5.80 4.00 2.90
Serisky, 110 (Rustia) 14.20 6.50
Comanche Peak, 118 (Bernhardt) 3.10
Useless, Ruling Time, Greek Hero, Lee Circle, Scholarship, Eternallea also ran.
6—1 1/16; $20,000 added; 2-year-olds.
Prince Quest, 117 (Scurlock) 4.20 2.90 2.50
Reveille, 109 (Anderson) 4.10 3.20
Option, 109 (Permane) 7.00
Halt, Social Hour, Prophets Thumb, Lord Pathmate, Whirltown also ran. Time, 1:46⅗.
7—1 1/16; $5000 added; 3-year-olds.
Splash, 106 (Picou) 15.30 5.60 3.30
Lex, 116 (Monteiro) 3.50 2.60
Jet Black, 110 (Scurlock) 2.90
Quite Alone, Dusty Legs, Silver Drift, Basis, Fire Point also ran. Time, 1:45⅗.
8—1⅛; $3500; 3-year-olds up; claiming.
Jacopet, 108 (Woodhouse) 12.00 7.40 3.80
Island Hop, 107 (Picou) 9.80 5.10
dhCoat of Arms, 114 (Permane) 3.10
dhRex Romanus, 109 (Monteiro) 2.60
Glib Lady, Farsight, Spanish Uhl, Bill Howk, Mr. Pleat also ran. Time, 1:53⅘.
dhDead heat for show.

Post Consensus

AT JAMAICA
1—Pitfall, Goof Off, Metaphor.
2—Dime, Shellback, Brighter Side.
3—Lady Marilyn, Hyson, Zacaplay.
4—Fighting Bull, Sweet Words, Cambett.
5—Puffball, Loyal Worker, Ula.
6—Tea-Maker, Calvados, Frere Jacques.
7—HERE I AM, Great Fun, Happy All.
8—Army March, Maides, Seaton Pippin.
AT ROCKINGHAM
1—Sun It, Ariel Over, Short Walk.
2—Rascal II, Warrenton, Tiara V.
3—Clyde T., Liberty Trite, Lone Sentry.
4—Safe Bet, Dottie C., So Provoked.
5—Menever, Swift Town, Cambridge Fair.
6—Senator C., Musical Lady, Shaffie.
7—Momo Flag, Ootem, Peace Talk.
8—KEIWELL, The Drone, Fire Raider.
AT PIMLICO
1—Houlgate, Temeru, Blue Gem.
2—Astral, Turn Back, Flobuck C.
3—Oak Leaf, Lively Man, Makorbreak.
4—Tipster, Bold Knot, Bar Sinister.
5—Royal Governor, Mark Up, Balu Mike.
6—PILASTER, Miss Grillo, Loyal Legion.
7—Chains, Props, Your Sun.
8—Ship Ahoy, Vip, Bellclapper.

FACTORY APPROVED
Nash
Sales—Parts—Service
DEPENDABLE, GUARANTEED SERVICE
Of All Types On
ANY MAKE CAR
All-Over Paint Job, Any Car, Any Color $59.50
Guaranteed Workmanship and Materials
Budget Terms on '40 and Later Models
SAFFORD-CHANDLER MOTOR COMPANY, INC.
629 H St. N.E. AT. 4600
"The Home of Friendly Service"

Stone Age Runs First In Walden

By Walter Haight
Post Reporter

Pimlico Race Track, Md., Nov. 11.—Alfred G. Vanderbilt had his biggest afternoon as a horse owner this Armistice Day. The man who has done much for racing in Maryland sent his Stone Age, bred at nearby Sagamore Farm, postward in the $15,000 added Walden Stakes and the colt ran off with first money. It was the third victory of the day for the popular cerise and white diamonds.

Romping to his first stakes victory with a four-length margin, Stone Age had to be much the best to win the Walden from C. Mahlon Kline's Slam Bang, who was made the even-money choice before finishing second about a neck to the good of Greentree Stable's One-Hitter.

It was the forty-second running of the Walden, which honors the memory of W. J. Walden, former president of the Maryland Jockey Club, and Stone Age's time of 1:43 for a mile and a sixteenth set a new stake record. It is only two-fifths of a second slower than Capot's track record of 1:42 3-5.

Sixth in Futurity

Stone Age had finished only sixth in the Pimlico Futurity here last week and therefore was somewhat neglected in the wagering. Coupled with Disconsolate, the 2-year-old returned $29.60 for the win cashiers.

After the running of the Walden, Matt Daiger, former secretary of the Jockey Club, was in the winner's circle to present the trophy to Vanderbilt while Nick Combest and William Passmore, jockeys of Stone Age and Disconsolate, respectively, looked on.

The Armistice Day crowd was the second largest gathering of the meeting, 20,000 fans, and the wagering jumped to $1,300,000 on the eight-race program. Cool, snappy fall weather continued and the track was back to top condition, which is about two full seconds faster than at previous meetings.

Harum-Scarum Wins

Previous to Stone Age's win, the cerise and white Vanderbilt silks were seen in the winner's circle aboard Harum-Scarum, who graduated from the maiden ranks in the second race, and on Final Touch, who defeated allowance 3-year-olds in the fifth heat. All three winners were products of the Sagamore Farm and all were ridden by different reinsmen. Henri Mora rode Harum-Scarum, Passmore was on Final Touch and Combest on Stone Age.

When the break came in the Walden, Stone Age broke a little toward the outside, but settled into an even stride and Combest had the son of Bahram—Petrify in a rating position at the first turn. Being snugged along by his rider, Stone Age gradually moved up in the back stretch and was well in front when the field turned for home.

When Stone Age reached the winner's circle, his earnings for the season were increased by a lion's share of $15,525 and he becomes the top 3-year-old in the large Vanderbilt racing string. The colt is due to head a shipment of horses which will race in California this winter and he will represent Vanderbilt in such stakes as the $100,000 added Santa Anita Derby.

Looked Best on Paper

Slam Bang, who finished second to Capot in the Futurity, figured best on paper in the Walden and drew practically all the financial support from the form players. However, the Morris Dixon-trained runner could not match Stone Age's good stretch speed.

The last horse to win the Walden and move on to victory in the Kentucky Derby and Preakness the next spring was Count Fleet, who won here in 1942.

When the success of the Vanderbilt Stable began in the second race with Harum-Scarum's victory at $10.20, many fans were sent scampering to the daily double payoff windows to collect at the rate of $100.20. This sizable combination payoff started with the victory of Mackie's Pall, who returned 5 to 1 odds in the first event. Harum-Scarum had to survive a foul claim.

The second Vanderbilt victory came in the fifth race. Apprentice W. J. Passmore brought Final Touch along on the outside to get up in the final strides to the delight of the favorite players, who collected $4.20.

Can You See, Steer and Stop Safely?
UNTIL DEC. 1st
FREE
AUTOMOBILE SAFETY TEST & HEADLIGHT ADJUSTMENT
On Our New Safety Lane Using the Latest Scientific Testing Equipment
No Charge • No Obligation
Takes 4 Minutes
ANY CAR, TRUCK or BUS
This service is offered in the interest of Highway Safety and has the approval of the Commissioner of Motor Vehicles, Lee D. Elgin, of Maryland; the Inter-Industry Highway Safety Committee and the Montgomery County Safety Board.
A SAFE CAR SAVES LIVES . . . Maybe Your Own
Chevy Chase MOTOR CO.
7725 WISCONSIN AVE.

Chart of Racing at Pimlico

THURSDAY, NOVEMBER 11, 1948—By ASSOCIATED PRESS.
WEATHER CLEAR, TRACK FAST.

FIRST RACE—One and three-sixteenths miles. Purse, $2500. For 4-year-olds and up, fillies and mares; claiming. Start good. Won driving; place same. Went to post at 1:07. Off at 1:07½. Winner, C. Carlessimo's ch. m. (5) by Misstep—Pugnacity by Vespesian. Trained by E. R. Moran. Value to winner, $1625. Time, 2:00⅗.

Horses	Jockeys	Wgt.	Post	St.	¼	½	Str.	Fin.	Straight
Mackie's Pall	(Martin)	110	9	6	4 1	3 nk	1 nk	1 1½	$5.00
Matinee Ride	(Pennock)	110	11	4	1 1½	1 1	3 nk	2 nk	20.20
Liberty Babe	(Shuk)	112	1	5	5 1½	4½	4½	3 1½	2.40
Quiet Shot	(Williams)	110	4	1	2 2	2 1½	2½	4 1½	15.30
Fair Ann	(Gilbert)	115	3	8	6½	5 nk	5 4	5 nk	3.90
Scotch Plains	(Pannell)	112	8	10	9 2	8 3	7 1½	6 4	11.60
Sweet Hash	(Passmore)	106	6	3	3 1	6 4	6 3	7 3	30.60
Some Where	(Balzaretti)	113	7	2	7 5	7 6	8 6	8 6	15.90
Gullah	(Civitello)	108	5	11	10 10	10 10	10	9 6	45.70
Pagrace	(McGuigon)	103	2	7	8 4	9 3	9 1	10	53.80
Tchada	(Downs)	106	10	9	11	11	11	Eased	6.20

MACKIE'S PALL, $12.00, $7.00, $4.20; MATINEE RIDE, $17.80, $7.20; LIBERTY BABE, $3.20.

SECOND RACE—Six furlongs. Purse, $3000. For maiden 2-year-olds (foaled in Maryland). Start good. Won driving; place same. Went to post at 1:37. Off at 1:37½. Winner, A. G. Vanderbilt's ch. c. (2) by Discovery—Hindu Queen by Sickle. Trained by L. McCoy. Value to winner, $1950. Time, 1:12⅘.

Horses	Jockeys	Wgt.	Post	St.	¼	½	Str.	Fin.	Straight
Harum-Scarum	(Mora)	120	4	8	7 1½	7 1	4½	1 1½	$4.10
Queen Chattter	(Martin)	117	7	7	6 nk	3½	3½	2 nk	13.00
Gyrfalcon	(Wood)	120	8	1	1½	1 hd	1 hd	3 1½	4.90
Widdimere	(Gilbert)	112	10	4	4 1	6½	5 nk	4 1	20.30
Ribard	(Downs)	113	2	3	5½	5½	8½	5 nk	37.40
Loraine	(Gorman)	117	5	9	9½	9½	7½	6 1	2.50
Mr. Edd	(Powley)	115	1	2	3 1½	4 1	6½	7 3	126.40
Pip Pip	(C.Kirk)	117	12	5	2½	2½	2 nk	8 3	3.00
Triflin Neibor	(B'zaretti)	120	3	11	11 2	11 2	9 3	9 3	80.80
Marie Egret	(Nodarse)	117	11	10	10 1	10 1	11 3	10 3	44.30
On The Wing	(Givens)	120	9	6	8½	8½	10½	11 8	62.80
Mrs. Almac	(Shuk)	112	6	12	12	12	12	12	107.20

HARUM-SCARUM, $10.20, $6.00, $3.80; QUEEN CHATTER, $9.40, $5.60; GYRFALCON, $4.20.

DAILY DOUBLE—MACKIE'S PALL AND HARUM-SCARUM—$100.20.

THIRD RACE—One and one-sixteenth miles. The Sun Briar. Purse, $2500. For maiden 3-year-olds. Start good. Won driving; place same. Went to post at 2:12. Off at 2:13. Winner, Bernadotte Stable's b. c. (3) by Whirlaway—Snow Queen by Gallant Fox. Trained by B. P. Bond. Value to winner, $1625. Time, 1:45.

Horses	Jockeys	Wgt.	Post	St.	¼	½	Str.	Fin.	Straight
Snow Whirl	(Balzaretti)	122	4	10	12	9 1	3 1	1 1½	$4.90
Miss Covery	(Basile)	119	2	4	5 3	4 nk	2½	2 1	7.80
Harmony Hope	(Downs)	114	11	5	2½	3 1½	4 nk	3 3	†27.20
Better Luck	(Nodarse)	122	8	7	3 1	2½	5 hd	4 1½	5.50
Laughing Stock	(M'Lean)	122	6	9	9½	6 1	6½	5 nk	8.50
She Dares	(Gilbert)	114	12	1	7½	7 3	7½	6 3	8.00
Covert Side	(Martin)	122	5	3	1 4	1 3	1 hd	7 3	2.30
New Rule	(Stone)	122	9	2	4 1½	5 1½	8½	8 1½	37.40
Ancon	(McGuigon)	112	3	8	6 nk	10 1	9½	9 nk	17.30
Chaldean	(Givens)	122	10	6	8 nk	8½	10 1	10 3	34.50
High Cantle	(Lacy)	117	1	11	10 3	11 3	11 3	11 4	45.00
Dilettante	(Pappas)	114	7	12	11 1	12	12	12	†

†H. L. Strauss and W. A. Sehlherst entry.
SNOW WHIRL, $11.80, $7.00, $5.80; MISS COVERY, $8.80, $7.00; HARMONY HOPE, $11.00.

FOURTH RACE—Six furlongs. The Con Amore (first division). Purse, $3500. For 3-year-olds. Start good. Won driving; place same. Went to post at 2:42. Off at 2:42. Winner, E. B. Ryan's b. c. (3) by Okapi—Sun Monia by Sun Briar. Trained by C. R. Bradbury. Value to winner, $2275. Time, 1:11.

Horses	Jockeys	Wgt.	Post	St.	¼	½	Str.	Fin.	Straight
Touch Control	(Basile)	113	1	4	1 1½	1 1½	1 2½	1 1½	$2.00
Brass Band	(Passmore)	111	5	7	6½	4 1½	2 2	2 4	7.40
Roman Road	(Mora)	107	7	6	5 nk	5½	5½	3 3	1.90
Equibit	(Kline)	115	2	3	4½	6 1	6 1	4 nk	25.90
Paintandpowder	(Gilbert)	111	3	2	2 hd	3 nk	3 1	5½	5.60
Count Display	(Herman)	109	8	1	3½	2 1	4 nk	6 nk	51.40
Fair Mark	(Martin)	110	6	5	8	8	8	7 nk	67.70
Jobie	(Atkinson)	107	4	8	7 nk	7 nk	7 nk	8	8.30

TOUCH CONTROL, $6.00, $5.00, $3.00; BRASS BAND, $6.40, $3.60; ROMAN ROAD, $2.80.

FIFTH RACE—Six furlongs. The Con Amore (second division). Purse, $3500. For 3-year-olds. Start good. Won driving; place same. Went to post at 3:12. Off at 3:12. Winner, A. G. Vanderbilt's ch. c. (3) by Dauber—That's That by High Time. Trained by L. McCoy. Value to winner, $2275. Time, 1:11

Horses	Jockeys	Wgt.	Post	St.	¼	½	Str.	Fin.	Straight
Final Touch	(Passmore)	102	3	7	5 1	5 3	3 1½	1½	$1.10
Coyote	(Strange)	119	2	4	1 nk	1 nk	2 1	2 nk	3.10
Lucky Devil	(Atkinson)	116	6	2	3½	3 1½	1½	3 3	3.40
Black Goods	(Wood)	107	7	6	7 1½	6 3	5½	4 1	89.90
Christmastide	(Basile)	113	4	8	8	8	7 3	5 3	61.60
Binky B.	(Knapp)	116	8	1	2 1½	2 1½	4½	6 1	20.80
Ramadan	(Gilbert)	108	5	5	4 4	4½	6½	7 4	34.40
Briar White	(Martin)	110	1	3	6 nk	7½	8	8	11.30

FINAL TOUCH, $4.20, $2.80, $2.20; COYOTE, $3.40, $2.60; LUCKY DEVIL, $2.60.

SIXTH RACE—One and one-sixteenth miles. The Walden (forty-second running). Purse, $15,000 added. For 2-year-olds. Start good. Won easily; place driving. Went to post at 3:43. Off at 3:44. Winner, A. G. Vanderbilt's br. c. (2) by Bahram—Petrify by Identify. Trained by L. McCoy. Value to winner, $15,525. Time, 1:43.

Horses	Jockeys	Wgt.	Post	St.	¼	½	Str.	Fin.	Straight
Stone Age	(Combest)	113	12	11	10 3	7 1½	1 2½	1 4½	†$13.80
Slam Bang	(Basile)	116	6	2	5 4	5 3	2½	2 nk	.80
One Hitter	(Atkinson)	113	11	7	7 3	6½	3 1½	3 3½	5.20
Swap Out	(Gorman)	116	10	9	11½	11 3	4 1	4 1	7.80
Roman Way	(Civitello)	113	8	6	4 1	4½	5 1	5 3	44.10
Pibroch	(Martin)	113	7	10	8½	9 3	6½	6 1½	70.80
Jacopine	(C.Kirk)	115	1	12	12 3	12 10	11 3	7 3	40.30
Rodger Joe	(Gilbert)	113	4	5	6 nk	8 1	7½	8½	54.60
Noble Impulse	(Givens)	119	3	4	3 1½	3 1½	8 1	9½	14.50
Sabot	(McGuigon)	110	2	8	9 1	10 nk	10½	10 3	47.00
Fugitive	(Strange)	113	5	3	1 hd	1½	9 3	11 4	92.20
Disconsolate	(Passmore)	113	9	1	2 1½	2 nk	12 4	12 8	†
Double Brandy	(Mora)	113	13	13	13	13	13	13	18.60

†A. G. Vanderbilt entry.
STONE AGE, $29.60, $7.00, $3.80; SLAM BANG, $3.00, $2.40; ONE HITTER, $3.20.

SEVENTH RACE—One mile and a furlong. Purse, $3000. For 3-year-olds; claiming. Start good. Won driving; place same. Went to post at 4:14. Off at 4:15. Winner, J. E. Ryan's br. f. (3) by Tiger—Black Heels by Flying Heels. Trained by J. E. Ryan. Value to winner, $1950. Time, 1:51⅕.

Horses	Jockeys	Wgt.	Post	St.	¼	½	Str.	Fin.	Straight
Black Tigress	(Martin)	109	7	5	3 3	2 1	1 3	1 1½	$24.30
Vinita Ed	(Civitello)	116	1	2	4 1½	4 1	3 2½	2 1½	2.80
Joe Olsan	(Pappas)	113	9	3	1 hd	1 1½	2 1	3 3	4.60
Big Elm	(Downs)	111	3	8	8½	7½	4½	4 nk	7.20
Kashmir	(Pennock)	110	2	4	5 nk	6 3	5 3	5 3½	3.30
Kingrosa	(Gilbert)	113	4	6	6 1	5 1	6 4	6 3	29.70
Silverware	(Segraves)	111	5	9	9	9	7½	7½	7.60
Easy Homer	(Passmore)	113	8	7	7 1	8 3	8 3	8 3	15.80
Kel's Love	(McGuigon)	114	6	1	2½	3 1½	9	9	11.20

BLACK TIGRESS, $50.60, $16.20, $7.20; VINITA ED, $4.60, $3.20; JOE OLSAN, $4.60.

EIGHTH RACE—One mile and a furlong. Purse $3000. For 3-year-olds; claiming. Start good. Won driving; place same. Went to post at 4:45. Off at 4:45½. Winner, Mrs. V. Flannery's ch. f. (3) by Discovery—Crazy Cat by Reigh Count. Trained by J. H. C. Forbes. Value to winner, $1950. Time, 1:53.

Horses	Jockeys	Wgt.	Post	St.	¼	½	Str.	Fin.	Straight
Cape Hatteras	(Pappas)	105	8	5	5 hd	4 1	1½	1 nk	$7.40
Dee Gee S.	(Miller)	114	5	8	8	7 3	4 1½	2½	34.00
Sextant	(Strange)	115	2	1	1 1	1 2½	2 1½	3 4	4.00
Killebegs	(McGuigon)	111	4	7	7½	8	6 3	4 3	25.70
Mamaloi	(Gilbert)	113	6	4	4 1½	3 nk	3 3	5 nk	3.40
Wanima	(Civitello)	110	7	2	3 nk	5 1½	5 1	6 3	3.60
Silver Putter	(Passmore)	113	1	6	6 12	6 12	7 6	7 6	6.40
Orestone	(Kirk)	115	3	3	2 3	2 1	8	8	5.40

CAPE HATTERAS, $16.80, $8.60, $5.60; DEE GEE S., $21.20, $9.80; SEXTANT, $3.80.

Rockingham

1—¾; $2200; 2-year-old maidens; clmg.
Miss Hannah 108 | Cressanna 115
Stage Play 118 | Short Walk 115
War Blaze 118 | Sun It 118
Reloj 118 | Ariel Over 115
Blonde Chance 115 | Boss Well 110
Dollys Shadow 115 | Cressue 115
Petti Rose 115 | Kit 'n' Kat 115
Super Breeze 118 | Cisred 115
2—¾; $2200; 3-year-olds up; clmg.; maid.
Tiarava V. 106 | Service Bound 105
Hasty Scout 116 | Night Guy 105
Andripo 110 | River Breeze 105
Warrenton 116 | Academic 116
Tribuno 118 | Shortist 104
You'll Be Sorry 104 | On Deck 113
Rascal II 116
3—¾; $2200; 4-year-olds up; claiming.
Kurkland 122 | Santa Elisa 110
Clyde T. 113 | Mel McCready 108
Abrasion 117 | Lone Sentry 108
Jorie Mar 110 | Sun Flame 106
Merrick Belle 110 | Say Yes 106
Park Heights 113 | Fast Time 108
Show Call 113 | Penetrator 113
Mug 108 | Liberty Trite 116
4—¾; $2200; 3-year-olds; claiming.
Lucky Leaf 111 | Head Show 115
Safe Bet 117 | Mystery Mark 107
Smart Eve 110 | Little Renny 109
Count Discover 111 | Juan 111
Dottie C. 106 | Federal Sweet 106
So Provoked 101 | Foxy Bea 108
5—1 m. 70 yds.; $2200; 4-year-olds up.
Miss Lena 106 | White Wine 106
Red Flare 104 | Decision 111
Menever 106 | Be Proud 113
Undertow 117 | Swift Town 117
Ballyrag 115 | Cambridge Fair 106
Pal Cross 106
6—¾; $3000; 3-year-olds up; allowances.
Andantino 113 | Shaffie 108
Senator C. 105 | Heliotrope 112
Gerham 111 | U S Bound 112
Musical Lady 108
7—1 1/16; $2200; 4-year-olds up; claiming.
Depi 106 | Cholla Boy 109
Noahvale 109 | Speedy Fellow 113
Ootem 120 | Momo Flag 120
Hutch 115 | Nifty Signal 112
Puritan 113 | Stridewell 111
Peace Talk 109 | Stork of Peace 112
Ring Curtain 108 | Unknown Reward 104
Placerville 107 | Johnstown Kid 106
8—1 m. 30 yds.; $2200; 3-year-olds; clmg.
The Drone 115 | Sagittaire 115
Inscroll 117 | If You 103
Pitto Night 106 | Fire Raider 115
Keiwell 115 | Seersucker 111

1—¾; $2200; 4-year-olds up; claiming.
Bright Player, 116 (Shaw) 24.20 10.00 6.20
Hi Gallant, 109 (Perlsweig) 5.60 3.60
Sam Norris, 114 (Terranova) 3.20
Invermark Girl, Fire Kabo, After Eight, Jims Jeanie, Doloraite, Son Admiral, Eternal Miss, Page II also ran. Time, 1:14⅖.
2—¾; $2200; 3-year-olds; claiming.
Silk Bound, 115 (St.John) 10.20 5.00 4.20
Forethought, 115 (Destasio) 6.60 4.80
Ridgely, 111 (Mullins) 8.00
Texas Ransome, Marion Clarke, Wise Mom, Wild Bull, Jake Curd, Magic Chief, Cunning also ran. Time, 1:15.
DAILY DOUBLE PAID $186.40.
3—1 1/16; $2200; 4-year-olds up; claiming.
Johnnie C., 114 (Church) 7.20 4.00 3.20
War Agent, 109 (Terranova) 5.20 3.40
Flourtown, 111 (Humphreys) 5.20
Tacaro Pilata, Toto Light, Cream, Sweet Goods, Colonel Harry, Johnnie Maginn, Furlough Fling also ran. Time, 1:50.
4—1 1/16; $2200; 4-year-olds up; claiming.
Happy Haste, 106 (Valdes) 8.60 4.80 3.40
Redgie, 111 (Pollard) 33.40 15.80
Diavelo Chief, 106 (Delpidio) 4.00
Brave Bid, Soverton, Leap Year Lass, Looks Easy, Easy Quero, Night Bomber, Bright Gallant, Incopo also ran. Time, 1:50⅗.
5—¾; $3000; 3-year-olds up; claiming.
Bel Bean, 108 (St.John) 23.80 8.60 4.80
Suzerain, 116 (Root) 4.00 3.00
Gay Date, 113 (Hettinger) 3.40
Time Roll, Spirsilla, Bolo Tie also ran.
6—1⅛; $7500; 3-year-olds up; handicap.
First Nighter, 111 (Keene) 14.80 8.00 6.80
Mesmer, 114 (Destasio) 4.40 4.00
Ann's Lee, 108 (Delpidio) 5.40
aAgrarian-U, Column, aBilly Perry, Celophan II, Float Me, Halcyon Air also ran.
aJ. L. McKnight entry.
7—1 1/16; $2500; 3-year-olds up; claiming.
Bullhead, 117 (Perez) 22.20 8.20 4.60
Wamego, 112 (Destasio) 3.80 3.00
Silver Skipper, 107 (Mullins) 4.40
Lucky Incident, Gay Gazel, Arle 1Actress, Still Champ also ran. Time, 1:48.
8—1 1/16; $2200; 3-year-olds up; claiming.
Nath, 120 (Church) 9.00 4.60 3.40
Cravache, 106 (Choquette) 4.40 3.20
Abim, 104 (Keene) 7.40
Hagar, Big Dance, Winged Heels, Listing, Dwight Harar, Pine Tree also ran. Time, 1:50.

Jamaica

1—¾; $3500; 2-year-old maidens; clmg.
Lucky John 113 | Metaphor 108
Mr. Syracuse 118 | Charmish 115
Mossy Face 118 | Goof Off 118
Niktab 111 | Pomander 118
Isosceles 118 | Paralay 118
Pitfall 118 | Loving Robert 113
Spindle 118
2—1 1/16; $3500; 3-year-old maidens; clmg.
Shellback 111 | Dime 116
Seminar 112 | Harbinger 112
Haberdasher 112 | Brighter Side 105
Roseblaine 112
3—¾; $3500; 3-year-olds; claiming.
Miss Mirth 113 | Dr. Roche 111
The Muffin 113 | Connie Sam 116
Lady Marilyn 118 | Orphans Court 116
Nana II 106 | Hyson 109
Zacaplay 113
4—1 1/16; $3500; 3-year-olds up; maidens.
Sweet Words 102 | Sculptor 107
Carpalette 110 | Cambett 112
Fighting Bull 112 | Court Jester 112
Yorkfields 107 | War Limited 105
5—¾; $3500; 2-year-olds; fillies.
Teddys Lady 116 | Loyal Worker 116
Ula 109 | Puffball 116
Cheesecloth 116 | Jazz Baby 116
Ochita 109
6—1 1/16; $5000 added; 3-year-olds up; hdcp.
Calvados 114 | Burt's Reward 107
Rinaldo 104 | Deep Texas 103
Frere Jacques 117 | Tea Maker 122
Caffero 111
7—1 1/16; $3500; 3-year-olds; claiming.
Happy All 112 | Custody 105
Here I Am 117 | Great Fun 121
Raking 110 | Mogador 112
8—1 1/16; $3500; 3-year-olds up; claiming.
Maides 111 | C'Est Tout 120
aLady Pakir 106 | Deep Sea Tale 112
Army March 120 | My Year 101
Seaton Pippin 111 | Possingworth 111
Gretna Green 115 | aShifty Mae 117
Hiss Daughter 112
aLucky Leaf Stable.

1—Isosceles, Pomander, Charmish.
2—Haberdasher, Shellback, Dime.
3—Dr. Roche, Zacaplay, Lady Marylin.
4—Fighting Bull, Court Jester, Cambett.
5—Puffball, Ochita, Cheesecloth.
6—TEA-MAKER, Calvados, Frere Jacques.
7—Raking, Great Fun, Here I Am.
8—Army March, C'est Tout, Shifty Mae.

Louisville Times

AT ROCKINGHAM
1—Sun It, War Blaze, Super Breeze.
2—Hasty Scout, Rascal II, Warrenton.
3—Abrasion, Kurkland, Park Heights.
4—Head Show, Safe Bet, Dottie C.
5—Undertow, Cambridge Fair, Swift Town.
6—Musical Lady, Shaffie, Senator C.
7—Ootem, Puritan, Momo Flag.
8—KEIWELL, The Drone, Sagittaire.

?
Accident
... Tell the Insurance Company You Want the Car Repairs Done by ...
HALEY'S INC.
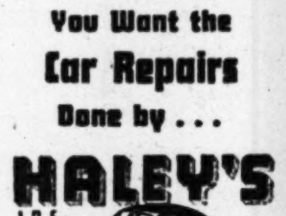
2020 M STREET, N. W.

Maryland Waterfowl Season Opens Today

Baltimore, Nov. 11 (AP).—The first half of Maryland's 24-day waterfowl shooting season opens tomorrow with game wardens reporting plenty of ducks and geese waiting to be brought down.

The shooting tomorrow will be restricted to between noon and an hour before sunset. On the next 11 days, not including Sundays, the legal hunting hours are from half an hour before sunrise to half an hour before sunset.

Turkey Shoot Saturday

Arlington's junior chamber of commerce will sponsor its first annual turkey shoot Saturday from 10 a. m. until dark. It will be held on Lee Boulevard at the Arlington-Fairfax county line.

W. H. Stombock & Son
SADDLERY
3278 M St. N.W. MI. 0462
WASHINGTON, D. C.
RACING SADDLES BRIDLES BITS COOLERS

SACCONE & SPEED
DOUBLE SATISFACTION IN SCOTCH WHISKY
86 Proof
SACCONE & SPEED
MARVIN & SNEAD SALES CORPORATION
219 G St. N.W.
Washington, D. C.

One Perfect Rose to Remember...
MELROSE

Symbol of Gracious Living
Mild... blended to supreme lightness
Mellow... superb, rare flavor
Mature... every drop of whiskey in this rare product is 6 and 7 years old blended with fine grain neutral spirits
Melrose... ask for it at your favorite bar or package store... you'll never taste a finer whiskey
RARE BLENDED WHISKEY. 90 Proof. 40% straight whiskey, 60% grain neutral spirits. The straight whiskies in this product are 6 years or more old. 15% straight whiskey 6 years old. 25% straight whiskey 7 years old.

Record Entry At Middleburg

Middleburg, Va., Nov. 11.—A record number of 83 entries have been received for the five-race card of the twelfth fall meeting of the Middleburg Hunt Race Association Saturday on the picturesque Glenwood Park race course, estate of Daniel C. Sands.

A great deal of interest will be centered around the Gerald B. Webb, Jr., Memorial Steeplechase, grueling test of 3½ miles over timber, as the duel between G. Bliss Flaccus' Big Mike and L. L. Chandler's Royal Mission is renewed for the last time of the fall season.

Thirteen entries have been named for the featured $2000 added Mary Mellon Steeplechase Handicap over a stiff 2½-mile course. Leading trainer Jack Skinner has five horses scheduled to go postward headed by Mrs. Stephen C. Clark's stakes winner, Trough Hill and Rokeby Stable's consistent Genancoke. Mrs. Clark's My Good Man, Mrs. J. McCormick's Black Fox Run, and Shamrock Stable's Lion Rampant are also Skinner eligibles, with J. B. Ryan's Cloonshee, Mrs. E. A. Widener's Adaptable, G. H. Bostwick's Gunboats, and S. H. Fry's Joaljoy as the main contenders.

Among the outstanding hurdle horses likely to start in the 2-mile Sunnybank are A. M. Hirsch's Swiggle, probable favorite; C. M. Kline's Tolbiac, R. K. Mellon's Dillsburg, and Walter Wicke's Deep Six and Fire Bet, all topnotchers of the season's meetings.

B&O
Special Train Service
ARMY-NAVY FOOTBALL GAME
Philadelphia, Saturday, November 27
GO IN COMFORT BY FAST TRAINS DIRECT TO STADIUM
Coach Seats Reserved Free On Going Trip
BUY YOUR COACH TICKETS NOW
For Details Telephone
STerling 8100—EXecutive 4300
BALTIMORE & OHIO R.R.

Point Totals Even

Although the University of Mississippi has beaten Kentucky in balance evenly—68 each.

FOX HEAD "400" BEER
Brewed with Waukesha Water
FOX HEAD BREWING CO
Waukesha, Wis.

Follow the Stars in ADAM HATS of Imported Fur
as low as $5
Luxuriously Lined
Other unsurpassed values $6 up to Ten.

★ BRIAN DONLEVY
Leading Movie Star, wearing a smart snap brim style.
ADAM HATS
WORLD'S LARGEST RETAILER OF MEN'S HATS
1329 F St. N.W. opp. Capitol Theater
927 Penn. Ave. opp. Dept. of Justice

SHOP TODAY AND SATURDAY, 10 TO 9
ALWAYS AMPLE FREE PARKING
SEARS ROEBUCK AND CO.
only at Sears can you get this
extra comfort
The comfort features of these handsome Gold Bond shoes are built in from the ground up . . . not just added-on. That makes a mighty difference in the way they fit and feel. Try Gold Bonds today . . . and let your feet decide.

. . like walking on a cloud
Gold Bond cushioned shoes

$11.95 PAIR
10 DAYS FREE TRIAL
If you're not satisfied with these cushion shoes, they may be returned for another style or size within 10 days.
FINE QUALITY CALFSKINS
Rich, supple, calf uppers . . . sole leathers selected with care for flexibility, smooth texture and long wear.
SKILLFUL DESIGN COMBINES
extra comfort features with custom styling. Your shoes look RIGHT. Your feet feel RIGHT.
SUPPORTING STEEL SHANK...
to give gentle but firm support to the arch . . . also helps shoes keep their shape longer.
FITTING BY EXPERTS
Careful fittings by trained personnel. Feet are measured by Brannock measuring device and checked by X-Ray to give you a comfort-perfect fit.
Sizes 6 to 14
Widths AA to EEE
"Satisfaction guaranteed or your money back"
SEARS
911 Bladensburg Rd. N.E. (2) FRanklin 7800
Wisconsin Ave. at Albemarle (16) ORdway 1133
2800 Wilson Blvd., Arlington, Va. CHestnut 7722

W. Va. Seeks Revenge in Virginia Invasion

Deadline Today In Grid Contest

Attenttion, football fans!

Today is the deadline for your entries in the Pick-the-Winners Football contest this week.

Your entries must be in the hands of the FOOTBALL CONTEST EDITOR not later than 4 p. m. today. Entries should be left at the service counter of The Washington Post Building, 1337 E st. nw.

The list of games for next week's contest will be published Tuesday.

Remember that the winner each week receives two (2) tickets to the Army-Navy game in Philadelphia, November 27, along with an all-expenses-paid trip to the big game for two persons. He also will receive four (4) tickets to a major college or professional game in this area.

Kid Gavilan Boxes Pellone in Garden

New York, Nov. 11 (AP).—If Ray Robinson defends his welterweight championship in January as scheduled, he probably will meet the winner of tomorrow night's Madison Square Garden 10-rounder Kid Gavilan of Havana and Tony Pellone of New York.

Joe Louis' Cut Eye Cancels Exhibition

Lewiston, Me., Nov. 11 (AP).—Heavyweight Boxing Champion Joe Louis will not make his scheduled appearance here tomorrow because of an eye cut.

Promoter Sam Michaels said the cut, suffered in a boxing exhibition against Johnny Shkor in Boston earlier in the week, was aggravated in a later bout with Bernie Reynolds at Hartford, Conn.

Sauer Thinks Navy Will Win Over Columbia

Annapolis, Md., Nov. 11 (AP).—They weren't singing "Wait till next year" on Navy's football practice field today. The lyric was, "Wait till Saturday."

Coach George Sauer summarized the Middies' attitude toward the week's grid engagement with Columbia in New York.

"I think we're going to win," he said.

"The team does, too. All the coaches have noticed a sort of quiet determination in the squad this week. Besides that, we've been pleased with the way they've improved in practice."

The Midshipmen, who haven't won a game since mid-season 1947, have only two more shots this year. The last one is against Army, renewing a feud rife with upsets common to a dead-earnest rivalry, but rife this year also with brilliant Army football players.

Navy leaves for New York tomorrow morning, but Sauer said he still is not settled on two starting backfield selections. Billy Earl may sneak in at left half ahead of co-captain Pete Williams, and there's always the uncertainty between quarterbacks Bob Horne and Reaves Baysinger.

Columbia Sharpens Passing for Middies

New York, Nov. 11 (AP).—Columbia University's football team stressed passing and pass defense today in its final practice session before Saturday's game here with Navy.

Quarterback Gene Rossides was especially effective with his tosses against Navy defensive formations.

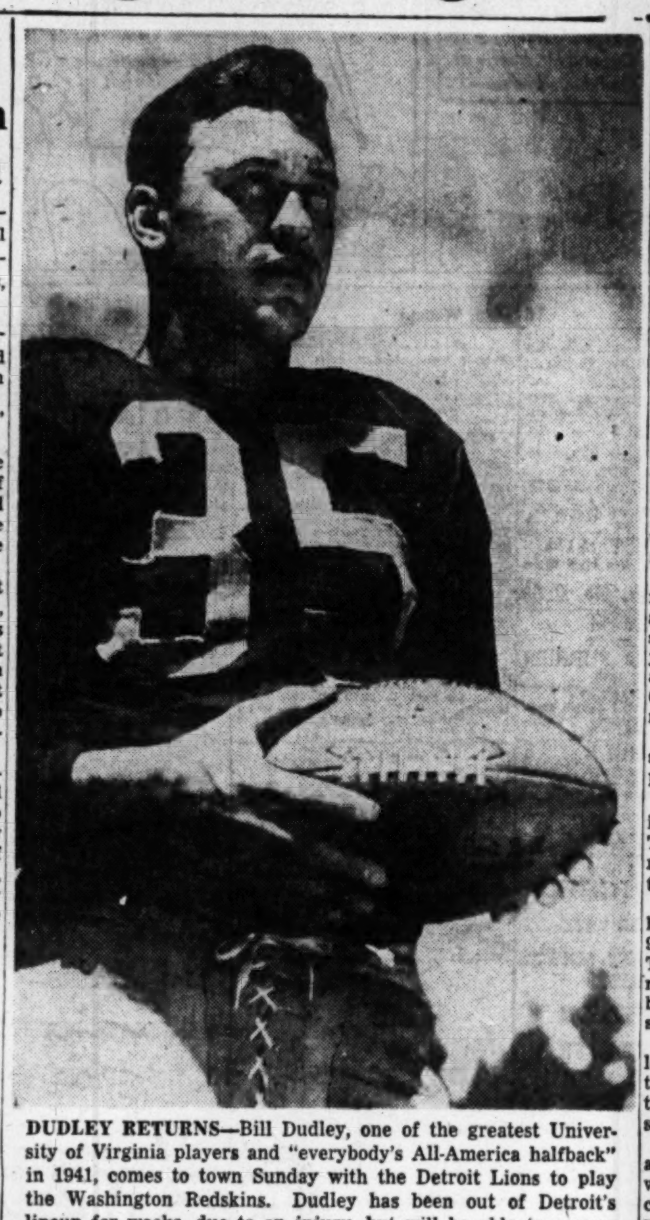

DUDLEY RETURNS—Bill Dudley, one of the greatest University of Virginia players and "everybody's All-America halfback" in 1941, comes to town Sunday with the Detroit Lions to play the Washington Redskins. Dudley has been out of Detroit's lineup for weeks, due to an injury, but will be able to oppose the Redskins

SKINS—From Page B-3

Undismayed Detroit Insists It's the 'Coming' Pro Team

because of a separated shoulder, but he'll be ready Sunday.

Back in town and angling for a Redskin job is Jimmy Youel, the Sammy Baugh understudy who was traded with End Joe Duckworth to the Boston Yanks for Tackle Tom Deane . . . Youel was released by the L. A. Rams this week . . . Deane and Duckworth are also out of active service . . . The U. S. Navy Band will join the Redskin Band in half-time entertainment Sunday, giving the crowd a 160-piece outfit to listen to . . . The Navy musicians will be out to boost Navy recruiting, which gives the Redskins an "out" if they lose . . . Detroit will present in Bob Mann, Negro end from Michigan's Rose Bowl team, a pass-catcher it thinks will match any of the 'Skin wingmen . . . A couple of other fine rookies are Les Bingaman, 240-pound guard from Illinois, and Tackle Paul Briggs, a 250-pounder from Colorado . . . Halfback Eddie Saenz, whose broken ankle is just about healed, gave his best performance since getting off crutches yesterday as the Redskins staged a 2½-hour drill . . . Watching, but still unable to run, was Alabama's Harry Gilmer.

TAR HEELS—Fr. P. B-3

Carolina Not So Sure Now About Beating Maryland

that he hasn't scrimmaged since the L. S. U. game. Guard Bob Mitten and tackle Chan Smith, both hurt in the W. & M. game, made their first practice appearance of the week today. The Tar Heel trainer says they aren't in tip-top shape, but they made the trainer look awful bad the way they played today.

Tar Heel Topics—Snavely and his footballers leave here by chartered plane tomorrow at 2:30. Seven special trains plus a caravan of autos will bring the rest of the 6000 Tarheelians to Washington for the battle. Mike Rubish, the barefooted kickoff specialist, has been shelved in favor of Joe Neikirk. "Guess they got all the publicity they wanted out of me by now," Rubish explained. The Tar Heels are flying to Washington for the game and that's a break for Maryland. Last year the Tar Heels flew to Austin for the Texas game and were trounced, 34-0; that was their first plane trip. Two weeks ago they flew to Knoxville to play Tennessee anl had a rough time winning.

Bonk Will Play; Terps in Good Shape

College Park, Md., Nov. 11 (AP).—Trainer Duke Wyre said today the Maryland football team is in the best physical shape of all season and that Fullback Harry Bonk will be ready to start Saturday against North Carolina.

Bonk twisted his back in Wednesday's scrimmage but heat treatments will bring him around by Saturday, Wyre reported.

The loss of Bonk would have seriously impaired Maryland's chances in the game at Griffith Stadium. He's the best blocker on the squad and none of his replacements come close to his effectiveness.

The Terps will go into the contest with the injury sheet clear for the first time this year. Even End Francis Evans will be on the starting line wearing a special face mask. Evans had a fractured cheek bone and missed the last two games.

With full manpower available, Coach Jim Tatum plans on using separate offensive and defensive units, although a couple of players will be on both.

In fact, Maryland will have three units. If and when Maryland scores, a special extra-point eleven will go in. This outfit will have only one back, the line being made up of six tackles and a sub center. Two ends, a sub quarterback and a guard, Place-kicker Bob Dean, will be in the backfield.

Miner College Beats Storer

Frederick, Md., Nov. 11.—After three previous losses, Miner Teachers College of Washington, D. C., broke into the win column today with a 13 to 0 victory over Storer College at Harpers Ferry, West Va.,

Miner scored in third quarter when Darius Davis recovered a Storer fumble on the Storer 23. Robinson made 13 yards through center, two yards off guard and scored on an end run.

Miner scored again in the fourth quarter when Storer lost the ball on the 38. Wallace Wills, Clarence Dillard and Robinson worked the ball to the 7 but were penalized back to the 17. Then Hart passed to Clarence Hansford in the end zone.

Menendez Rejects Offer to Cancel Bout

An effort by Chicago Matchmaker Jake Hurley to obtain a release for Freddie Dawson, sharpshooting welterweight contender, from his scheduled 10-round bout with Baltimore's Charley Milan next Monday at Turner's Arena, was rebuffed yesterday by Matchmaker Gabe Menendez.

Menendez said Hurley made him an attractive offer to cancel Dawson's commitment here so that the Chicago matchmaker could sign Dawson for an important welterweight elimination bout with Bernie Docusen, New Orleans challenger, at the Chicago Stadium on November 26.

Blake Paces Howard

Felix Blake scored seven goals as he led Howard University's soccer team to a 9-0 victory over the French Embassy at Howard.

Gov. Tuck To See Sixth Series Clash

Charlottesville, Nov. 11.—Stung by five straight defeats since the renewal of the series, West Virginia's Mountaineers are spoiling to spoil University of Virginia's Commonwealth Day Saturday at Scott Stadium.

Before Gov. William M. Tuck and a host of other State dignitaries, West Virginia is eager to avenge past indignities at the hands of the Caveliers. The invaders haven't beaten Virginia since 1922.

After the crushing 55-14 defeat suffered by the Cavaliers against Princeton, Mountaineer stock soared. But Art Guepe's injury-riddled squad made a courageous comeback against North Carolina State last week by winning, 21-14.

Now Saturday's game is considered a toss-up.

Rate in Defense

Dudley DeGroot's West Virginians are impressive statistically. They rank eighth in the country in rushing defense and boast one of the top passers in Jimmy Walthall.

Walthall, slender quarterback, has completed 66 of 126 tosses for 965 yards and 12 touchdowns. Those figures are good enough to make him the country's fourth best pitcher. On total offense, he's sixth.

Virginia's Johnny Papit is sixth leading ground-gainer in the Nation and their battle to stay at the top will provide an interesting sidelight.

Walthall should find the Cavaliers' pass defense tough, last week against N. C. State they intercepted eight of 10 passes.

Virginia Roundup

Here's a roundup of the other games involving Virginia schools:

Coach R. N. (Rube) McCray sends his Indians against Boston College in Beantown Saturday. And the Rube fears William and Mary will have trouble with Ed Songin, a passer, and Joe Diminick and Mike Poissant, a couple of pretty fair running halfbacks. Too, McCray pointed out that Boston College has "the biggest line in college football."

Virginia Military Institute Coach Art (Slick) Morton wondered whether Halfback Jack Hutchinson would be ready for Saturday's tilt at Lexington with the Citadel. Hutchinson, who has been out with a knee injury, returned to practice yesterday.

Art (Pappy) Lewis, Washington and Lee's head mentor, announced the appointment of Tackle Andy McCutcheon and Halfback Brian Bell of Washington, D. C. as co-captains for Saturday's test at Davidson College. McCutcheon and Bell both were effective last week as the Generals tripped Virginia Tech, 14-7.

"Stop Chewning"

Four of Virginia Tech's injured players may be available for the Gobblers' clash with the University of Richmond Spiders at Richmond come Saturday. The quartet includes Bob Taylor, Chip Collum, Ray Beasley and Oren Hopkins.

Against the Gobblers, the Spiders likely will start a backfield consisting of Charlie Suttenfield, Dick Hensley, Bernie Hofbauer and (Ed Sugar) Ralston.

The battle cry at Randolph-Macon this week is "Stop Lynn Chewning." Chewning is the star halfback of the Hampden-Sydney Tigers. But Chewning may not be the only Tiger back the Yellow Jackets need to watch.

Tiger Coach Morgan Tiller said yesterday Freshman Fullback Clarence Holland may play an important role Saturday at Death Valley. Holland scored on a 55-yard pass play last week against Gallaudet.

Big CYO Slate For Saturday

Junior and Intermediate League Football has reached the showdown period and the leading teams lock horns Saturday.

On the East Ellipse, at 1 p. m. in Section 1 Junior League, Blessed Sacrament with 5 wins, 0 losses takes on St. Michael's whose record is 4 wins, 0 losses and 1 tie.

In Section 2, (middle Ellipse) also at 1 p. m., the long awaited clash between St. Anthony's 5-0, and St. Joseph's Home 4-0 will take place.

Schedules for Saturday

Junior CYO, Section I, East Ellipse—St. Francis Xavier vs. Holy Comforter, 10 a. m.; St. Teresa's vs. Our Lady of Lourdes, 11 a. m.; St. Ann's vs. St. Peter's, 12 noon; St. Michael's vs. Blessed Sacrament, 1 p. m.

Junior CYO, Section II, Middle Ellipse—Nativity vs. St. James, 11 a. m.; St. Francis DeSales vs. St. Martin's, 12 noon; St. Anthony's vs. St. Joseph's Home, 1 p. m.; bye, St. Jerome's.

Intermediate CYO, West Ellipse—St. Francis DeSales vs. St. Anthony's, 11 a. m.; Holy Comforter vs. St. Martin's, 12 noon.

STANDINGS TO DATE

JUNIOR LEAGUE

Section I	W	L	T	Section II	W	L	T
Bl. Sacrament	5	0	0	St. Anthony's	5	0	0
St. Michael's	4	0	1	St. Joseph's	4	0	0
Holy Comforter	2	2	1	St. Martin's	2	1	1
O. L. of Lo'des	2	2	1	St. Fr. DeSales	2	2	0
St. Peter's	2	3	0	St. Jerome's	1	3	1
St. Teresa's	1	2	1	St. James'	0	4	0
St. Fr. Xavier	1	4	0	Nativity	0	4	0
St. Ann's	0	4	0				

INTERMEDIATE LEAGUE (First Round)

	W	L	T		W	L	T
St. Fr. DeSales	2	0	0	St. Anthony's	1	1	1
Holy Comforter	1	0	1	St. Martin's	0	3	0

Note—This round unfinished—postponed game between St. Francis De Sales and Holy Comforter still to be played.

(Second Round)

	W	L	T		W	L	T
Holy Comforter	2	0	0	St. Anthony's	1	1	0
St. Fr. DeSales	1	1	0	St. Martin's	0	2	0

Hyattsville Wins Title

The Hyattsville football team (senior division) by defeating Oxon Hill, 14-0, became champion of District 1 of the Prince Georges County Boys' Club Football League and earned the right to meet the champions of District 2 on November 25 (Thanksgiving Day) in Byrd Stadium at the University of Maryland.

Landon 31-7 Victor

Freddy Miller scored four touchdowns and booted an extra point to pace Landon's 120-pound football team over Georgetown Prep, 31 to 7, yesterday at Landon.

1800 on Hand . . .

McCoy Scores 2d Straight Midget Win

Eighteen hundred persons watched a seven-event auto race program and mock war maneuvers in miniature last night at Uline Arena.

Ernie McCoy of Reading, Pa., who once won a race with his car hurtling through the air upside down across the finish line, scored a hair-line victory in the 25-lap midget auto feature. He nosed out Carl Miller of Trenton.

McCoy is the undefeated champion of the indoor season at Uline, having won the inaugural last week. His time last night was 3:29.62, or 20 seconds faster than his previous winning time.

Twelve doodlebugs started in the finale, but only five finished, the others conking out. At the end, only 4 of the 36 flags which marked the inside of the 1/10 mile per lap course remained upright.

The other three cars which finished were driven by Larry Bloomer of Norristown, Pa.; Vernon Land of North Bergen, N. J., and Vic Sloan of Allentown, Pa.

Six military units put on a show for the spectators before the first race and prior to the feature. The Searchlights Battalion of Fort Meade displayed two lights in front of the Uline lobby.

The 28-piece National Guard's 257th Army band provided music. The Guard's 163d Military Police, 171st Military Battalion, 113th Aircraft Warning Squad and 380th Anti-Aircraft Automatic Weapons Battalion demonstrated their specialties, and received a nice hand from the fans.

Army's Tucker Reports For Bomber Duty

Tampa, Fla., Nov. 11 (AP).—Lieut. Arnold Tucker, former Army football star, will report for duty with a MacDill Field bomber group here tomorrow.

Tucker was quarterback on the great West Point teams which featured Glenn Davis and Doc Blanchard.

Mounts Play Host To St. Vincent's

Frederick, Md., Nov. 11.—Mount St. Mary's is preparing for the invasion Sunday of St. Vincent College's football team from Pennsylvania.

Walter Bellardinelli, the former Marianapolis, Conn., Prep star, who is promising Little All-America timber, will lead the Mounts. Scatback Mickey Puskar is St. Vincent's breakaway threat.

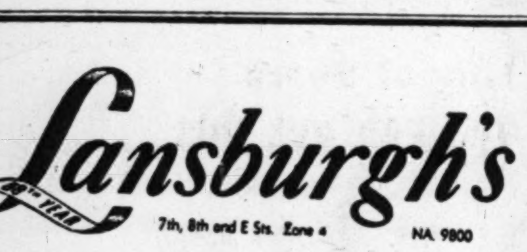

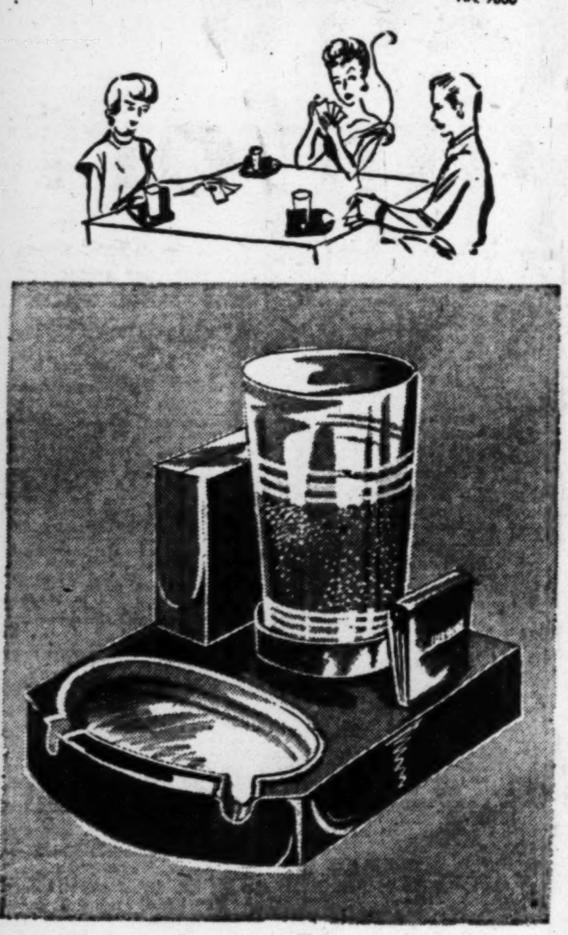

New! Gift Hint for Early Christmas Shoppers!

Solobar

with Glass, Matches, Holder for Cigarettes, Ash Tray

$1

Practically an entire bar yet it only covers 5"x6½"! Just the thing to use on each corner of your card table! Excellent Christmas gift, too! Shiny bakelite; green, maroon, ivory, black; with a felt base to prevent marring your table.

LANSBURGH'S—Stationery—Street Floor

CALL NA. 9800 OR MAIL THIS COUPON

LANSBURGH'S—7th, 8th & E Sts. N.W., WASH. 4, D. C.

Please send me the following Solobars at $1 each:

Quantity	Color	2nd Color Choice

Name ....

Address ....

City .... Zone .... State ....

☐ Charge ☐ Check ☐ Money Order

☐ C.O.D.'s on orders of $2 or more. P-11/12

FLASH! THOUSANDS SWITCH!

All over America folks are switching to Calvert because Calvert Reserve really is milder!

CALVERT RESERVE Blended Whiskey—86.8 Proof—65% Grain Neutral Spirits. Calvert Distillers Corp., New York City

Legal Notices 4

A. DEVITT VANECH, Assistant Attorney General. CHARLES M. IRELAN, Attorney, Lands Division, Department of Justice. In the United States District Court for the District of Columbia. In the matter of the acquisition of Lots 33 to 39, both inclusive, 57 to 66, both inclusive, 68 to 75, both inclusive, 79, 83 to 101, both inclusive, 103 and 106, and Assessment and Taxation Lots 809, 810, 813 to 818, both inclusive, 820 to 825, both inclusive, 827 to 831, both inclusive, 834, 836, 837, 852, 866, 867, 868, 871, 872, 876, 877, 886, 890 and 891 in Square 725 in the District of Columbia. District Court Docket No. [illegible] Filed October [illegible] [illegible]

Filed Nov. 5, 12, 19 ... BOLITHA J. LAWS, Chief Judge. A true copy. Test: (Seal.) HARRY M. HULL, Clerk. By H. B. DERTZBAUGH, Deputy Clerk. Nov.5,12,19

HOEHLING AND OGILBY, Attorneys, 613 15th St. N.W.

UNITED STATES DISTRICT COURT for the District of Columbia, holding a Probate Court. Estate of Harriet F. Staples, deceased. No. 70272. Administration Docket 148. Application having been made herein for probate of the last will and testament of said deceased, and for letters of administration, c. t. a. on said estate, by Rachel F. Staples, it is ordered this 26th day of October, A. D. 1948, that Margaret S. Staples, noncompos mentis, and the superintendent of the Polk Training School, custodian of the said Margaret S. Staples and all others concerned, appear in said Court on MONDAY, the 6th day of December, A. D. 1948, at 10 o'clock a. m., to show cause why such application should not be granted. Let notice hereof be published in the Washington Law Reporter and The Washington Post, once in each of three successive weeks before the return day herein mentioned, the first publication to be not less than thirty days before said return day. Witness, the Honorable BOLITHA J. LAWS, Chief Judge of said Court, this 26th day of October, A. D. 1948. Attest: (Seal.) THEODORE COGSWELL, Register of Wills for the District of Columbia, Clerk of the Probate Court. 28,4,12

C. LEO DeORSEY, Attorney, 719 15th St. N.W.

UNITED STATES DISTRICT COURT for the District of Columbia, holding Probate Court. No. 66956. Administration. This is to give notice that the subscribers, who were by the United States District Court for the District of Columbia granted letters testamentary on the estate of Anna C. O'Brien, deceased, have, with the approval of the United States District Court for the District of Columbia, holding a Probate Court, appointed MONDAY, the 29th day of November, 1948, at 10 o'clock a. m., as the time, and said courtroom as the place, for making payment and distribution from said estate, under the Court's direction and control, when and where all creditors and persons entitled to distributive shares or legacies, or the residue, or parts thereof, are notified to attend, in person or by agent or attorney duly authorized, with their claims against the estate properly vouched. Given under their hands this 26th day of October, 1948. C. LEO DeORSEY AND NATIONAL SAVINGS AND TRUST COMPANY. By BRUCE BAIRD, President. Attest: (Seal.) MELVIN J. MARQUES, Deputy Register of Wills for the District of Columbia, Clerk of the Probate Court. Oct.29,Nov.5,12

WESLEY E. McDONALD, 921 Colorado Bldg.

Filed Nov. 9, 1948. Harry M. Hull, Clerk.

IN THE UNITED STATES DISTRICT Court for the District of Columbia. William A. Sudduth, jr., 2304 Park pl. se., Washington, D. C., plaintiff, vs. Jean Sudduth, 2304 Park pl. se., Washington, D. C., defendant. Civil Action No. 2402-48. Order of publication—Absent defendant. The object of this is for a limited divorce on the ground of cruelty. On motion of the plaintiff, it is this 9th day of November, 1948, ordered that the defendant, Jean Sudduth, cause her appearance to be entered herein on or before the FORTIETH DAY, exclusive of Sundays and legal holidays, occurring after the day of the first publication of this order; otherwise the cause will be proceeded with as in case of default. Provided a copy of this order be published once a week for three successive weeks in the Washington Law Reporter and The Washington Post before said day. JAS. W. MORRIS, Judge. A true copy. Test: (Seal.) HARRY M. HULL, Clerk. By CLARA F. CONNELL, Deputy Clerk. Nov.12,18,26

Legal Notices

RAUH AND LEVY, Attorneys, 1631 K St. N.W.

UNITED STATES DISTRICT COURT for the District of Columbia, holding Probate Court. No. 71978, Administration. This is to give notice that the subscriber of the State of Virginia, has obtained from the Probate Court of the District of Columbia letters of administration on the estate of Louis Cohen, late of the District of Columbia, deceased. All persons having claims against the deceased are hereby warned to exhibit the same, with the vouchers thereof, legally authenticated, to the subscriber, on or before the 2D DAY OF NOVEMBER, A. D. 1949; otherwise they may by law be excluded from all benefit of said estate. Given under my hand this 2nd day of November, 1948. LOUIS SISSMAN, 1400 S. Edgewood St., Arlington, Va. Attest: (Seal.) THEODORE COGSWELL, Register of Wills for the District of Columbia, Clerk of the Probate Court. Nov.12,18,26.

SPENCER GORDON AND FONTAINE C. BRADLEY, Attorneys. Union Trust Building.

UNITED STATES DISTRICT COURT for the District of Columbia, holding Probate Court. No. 71908, Administration. This is to give notice that the subscriber of the State of Illinois has obtained from the Probate Court of the District of Columbia, ancillary letters testamentary on the estate of Henry C. Morris, late of the State of Illinois, deceased. All persons having claims against the deceased are hereby warned to exhibit the same, with the vouchers thereof, legally authenticated, to the subscriber, on or before the 21ST DAY OF OCTOBER, A. D. 1949; otherwise they may by law be excluded from all benefit of said estate. Given under its hand this 21st day of October, 1948. THE NORTHERN TRUST COMPANY, CHICAGO, ILLINOIS. By J. C. PORTER, Assistant Secretary. Attest: (Seal.) THEODORE COGSWELL, Register of Wills for the District of Columbia, Clerk of the Probate Court. Oct.29,Nov.5,12

J. FONTAINE HALL, Attorney

UNITED STATES DISTRICT COURT for the District of Columbia, holding Probate Court. No. 71947, Administration. This is to give notice: That the subscriber, of the District of Columbia, has obtained from the Probate Court of the District of Columbia, Ancillary Letters testamentary on the estate of Elizabeth D. Wilson, late of the State of Maryland, deceased. All persons having claims against the deceased are hereby warned to exhibit the same, with the vouchers thereof, legally authenticated, to the subscriber, on or before the 18th day of October, A. D. 1949; otherwise they may by law be excluded from all benefits of said estate. Given under its hand this 20th day of October, 1948. NATIONAL SAVINGS AND TRUST COMPANY. By BRUCE BAIRD, President. Attest: (Seal.) THEODORE COGSWELL, Register of Wills for the District of Columbia, Clerk of the Probate Court. 28,4,12

WILLIAM B. WOLF, Attorney, 1331 G ST. N.W.

UNITED STATES DISTRICT COURT for the District of Columbia, holding a Probate Court. Estate of Ettie Wilklow, deceased. No. 71958, Administration Docket 151. Application having been made herein for probate of the last will and testament of said deceased, and for letters testamentary on said estate, by William B. Wolf, it is ordered this 2nd day of November, A.D. 1948, that William Stouts, Frank Stouts, Harry Stouts, otherwise known as Lewis Stouts, Charles Stouts, Robert H. Wilklow, John W. Wilklow, Mrs. E. C. Musgrave, Ada M. Keys, Mrs. R. F. Koester, Eliza Wilklow, Minnie M. Frye, William Wilklow, Grace W. Gough, Charles Wilklow, otherwise known as Elmer Wilklow, Reginald Wilklow, the unknown heirs at law and next of kin of Ettie Wilklow, deceased; the unknown heirs at law and next of kin of Mrs. Mary Neer, deceased; the unknown heirs-at-law and next of kin of Gertrude Wilklow, deceased; the unknown heirs-at-law and next of kin of Grace Wilklow, deceased; the unknown heirs-at-law and next of kin of George Wesley Wilklow, deceased, and all others concerned, appear in said Court on MONDAY, THE 13TH DAY OF DECEMBER, A. D. 1948, AT 10 O'CLOCK A. M., to show cause why such application should not be granted. Let notice hereof be published in the Washington Law Reporter and The Washington Post, once in each of three successive weeks before the return day herein mentioned, the first publication to be not less than thirty days before said return day. Witness, the Honorable BOLITHA J. LAWS, Chief Judge of said Court, this 2nd day of November, A. D. 1948. Attest: (Seal.) THEODORE COGSWELL, Register of Wills for the District of Columbia, Clerk of the Probate Court. Nov.4,12,18.

LEO SCHLOSBERG, Attorney, 507 Denrike Bldg.

UNITED STATES DISTRICT COURT for the District of Columbia, holding Probate Court. No. 71995, Administration. This is to give notice that the subscriber, of the District of Columbia has obtained from the Probate Court of the District of Columbia, letters of administration on the estate of Alexander L. Stark, late of the District of Columbia, deceased. All persons having claims against the deceased are hereby warned to exhibit the sam, with the vouchers thereof, legally authenticated, to the subscriber, on or before he 1ST DAY OF NOVEMBER, A. D. 1949; otherwise they may by law be excluded from all benefit of said estate. Given under my hand this 1st day of November, 1948. FLORENCE R. STARK, 509 Peabody St. NW. Attest: (Seal.) THEODORE COGSWELL, Register of Wills for the District of Columbia, Clerk of the Probate Court. Nov.12,18,26.

J. ROY THOMPSON, JR., and BERNARD J. GALLAGHER, Attorneys. 525 Union Trust Building.

UNITED STATES DISTRICT COURT for the District of Columbia, holding Probate Court. No. 71896, Administration. This is to give notice that the subscriber, of the District of Columbia, has obtained from the Probate Court of the District of Columbia, letters testamentary on the estate of Jemima Bull Van Wyck, also known as Mima Bull Van Wyck, late of the District of Columbia, deceased. All persons having claims against the deceased are hereby warned to exhibit the same, with the vouchers thereof, legally authenticated, to the subscriber, on or before the 3RD DAY OF NOVEMBER, A. D. 1949; otherwise they may by law be excluded from all benefit of said estate. Given under my hand this 8th day of November, 1948. UNION TRUST COMPANY OF THE DISTRICT OF COLUMBIA. By: MELVILLE W. STUART, Assistant Trust Officer. Attest: (Seal.) THEODORE COGSWELL, Register of Wills for the District of Columbia, Clerk of the Probate Court. Nov.12,18,26

HARRY E. MIDDLETON, Attorney, 1025 Vermont Ave. N.W. STerling 7068.

Filed Nov. 5, 1948, Harry M. Hull, Clerk.

UNITED STATES DISTRICT COURT for the District of Columbia. In re application of Samuel Felder, by and through his next friend and attorney, H. E. Middleton, jr. Civil Action No. 4540-48. Order of publication—change of name. Samuel Felder, a minor, by and through his next friend and attorney, H. E. Middleton, jr., having filed a complaint for a judgment changing his name to Marshall Thompson, and having applied to the Court for an order of publication of the notice required by law in such cases, it is by the Court this 5th day of November, 1948, ordered that all persons concerned show cause, if any there be, on or before the 4th day of December, 1948, why the prayers of said complaint should not be granted. Provided, that a copy of this order be published once a week for three consecutive weeks before said day in The Washington Post and the Washington Law Reporter. JAS. W. MORRIS, Judge. A true copy. Test: (Seal.) HARRY M. HULL, Clerk. By CLARA F. CONNELL, Deputy Clerk. Nov. 12,18,26

Bids and Proposals 6

GOVERNMENT, DISTRICT OF COLUMBIA, Director of Highways, D. C., Washington, November 9, 1948. SEALED PROPOSALS will be received in Room 509, District Building, 14th St. and Penna. Ave. N.W., Washington 4, D. C., until 2 o'clock P. M., EASTERN STANDARD TIME, November 16, 1948, and then publicly opened and read for (1) making repairs to asphaltic pavements (approximately 2,500 tons of asphaltic surface mixture), making repairs to concrete bases, concrete roadways, alley pavements and driveways (approximately 3,500 cubic yards of cement concrete); making repairs to approximately 7,000 square yards of cement concrete sidewalks, various locations in East Section of the District, and (2) furnishing approximately 4,000 tons of bituminous concrete mixture, and approximately 1,000 tons of surface mixture as used for sheet asphalt pavements. Proposal form may be obtained in Room 427, District Building. (TEL. NA. 6000, EXT. 2378.)

SEALED PROPOSALS WILL BE RECEIVED at the Procurement Section, National Bureau of Standards, Washington, D. C., until 2 p. m., November 22, 1948, and then publicly opened for furnishing necessary labor and material for the alterations to Building No. 63, at the National Bureau of Standards, as described in the plans and specifications which may be obtained from the Procurement Section, National Bureau of Standards, 620 11th Street, N.W., Washington 25, D. C. 11,12

Auction Sales 8

ADAM A. WESCHLER & SON, Auctioneers.

UNITED STATES MARSHAL'S SALE OF REAL ESTATE.

By virtue of a writ of execution issued out of the clerk's office of the United States District Court for the District of Columbia and to me directed, I will sell BY PUBLIC AUCTION for cash, in front of the west entrance of the Courthouse on D Street between Fourth and Fifth Streets, N.W., Washington, D. C., on WEDNESDAY, NOVEMBER 24, 1948, AT 2 O'CLOCK P. M., all the right, title and interest of the defendant, Helen Draper Hoffman, in the following described real estate in the District of Columbia, to wit: that real estate now known for purposes of taxation as Lot 839, Square 2540, improved by Three-Story and Basement Brick Cement-faced Dwelling No. 2349 Ashmead Place, N.W., with two-car metal garage in rear, seized and levied upon as the property of the defendant, Helen Draper Hoffman, and sold to satisfy a judgment at law, Civil Action No. 35-314, in favor of Grace S. Partridge.

W. BRUCE MATTHEWS, United States Marshal in and for the District of Columbia.

F—Nov. 4-24.

The Washington Post

CLASSIFIED ADVERTISING

LOCAL RATES

For Washington and Points Within 50 Miles of the District of Columbia.

The following rates are for consecutive insertions:

Rates per line	1 time 33c	3 times 30c	7 times 28c	15 times 26c
Words Lines				
10 2	$.66	$1.80	$3.92	$7.80
15 3	.99	2.70	5.88	11.70
20	1.32	3.60	7.84	15.60

The one-time rate applies on skip ads or irregular insertions. Minimum ad is two lines. 1 time, 66c.

SITUATION WANTED ads are 3 cents per line less than regular rates, cash with order.

OUT-OF-TOWN RATES

Ads from points more than 50 miles from the District of Columbia are: 1 time, 48c per line; 3 times, 47c per line; 7 times, 45c per line; 15 times, 43c per line. Count 5 words of 6 letters each to a line. Minimum 3 lines.

CANCELLATIONS

Cancellation Orders or corrections before insertions cannot be made unless ordered before 7 p. m. daily or 3:30 p. m. Saturday for Sunday. When cancelling an ad, it is important that you request and make a note of cancellation number to insure proper credit.

Classified advertisements are started the date of order in the City Edition. Advertisements run the following day in the State or out of town editions.

Phone NAtional 4200
Ask for an Ad Writer

FOR BEST SERVICE PLACE YOUR ADS EARLY

The steadily growing volume of classified ads in The Post, combined with the practice of many advertisers who phone late in the day, is making it difficult to devote the time and assistance to these late callers which is needed to prepare the most effective possible copy.

To assure receiving this help from your ad-taker, please try to call during the morning or early afternoon.

DIAL NA. 4200

Business Service 9

ACCOUNTANT EXPERT—Books started, kept; part-time; taxes; reas. OR. 2074.

ADDING MACHINES
Typewriters bought (top prices), sold, repaired; quick service. Est. 12 yrs. Appreciate your business.
OFFICE MACHINE CO.
913 15th St. N.W. RE. 2828.

Addressing—Mimeographing AND TYPING. CALL MR. NORMAN, SH. 5856.

ANTIQUE repairing and carpentry work. A. G. Pellino, OR. 2711.

BRICK WORK of all kinds. Retaining walls, areaways, fireplaces our specialty. Call TR. 1829 or UN. 0579.

BUILDING, remodeling, large or small jobs, free and prompt est. DI. 6421.

Call H. B. Miller—MI. 7050
Remodeling, repairs, painting. Lge. or small. N.W. only. 1850 Ingleside ter. nw.

CARPENTRY, general house repairs, recreation rms., porch, cabinets, etc. Free estimates. Brock, VI. 6313.

CEMENTING, retaining walls, drain tile and grading. Denson, NO. 1936.

EXPERT DOLL REPAIR—Missing parts replaced—shampoo and curl wigs—1 operation free. Call HO. 1330, after 6.

IF YOU have tile needs repairing, call Benny, the tile man. AD. 1956.

Mail and Phone Service
BUSINESS AND PROFESSIONAL MEN, WHY PAY OFFICE RENT?
For a few cents a day you can have complete confidential mail and phone service by competent secretaries. Make our address and telephone YOURS. 1424 K ST. N.W., Rm. 302. RE. 0676.

PAINTING, interior work, baths, kitchen and rooms; immed. service. LI. 0396.

PAPERING AND PAINTING—A-1 work; estimates free. Mr. Beckett, DU. 4053.

PIANOS tuned, $5; D. C., sub.; 25 yrs. expr. Cunningham, ME. 1234, OV. 6947.

REFRIGERATOR REPAIRS, all makes; also washers and motors. OL. 4718.

Lost 10

BILL FOLD, black, vic. Academy Theater balcony. Keep money, please return import. papers. LI. 2686.

COCKER SPANIEL, blond (tan), female; 5 mos. old; answers to "Queenie." Reward. Child's pet. GE. 4396.

DOG—Spitz and police, black and white (white feet, white ring around neck); identification on collar. Reva Bowman, 415 East Pacific, Springfield, Mo. Reward. TW. 0828.

DOG, black and white spitz; vic. Deanwood ne., Nov. 7; answers to Butch. Reward. AT. 8704.

EYEGLASSES in Edmonds brown leather case. Reward. DU. 0551.

EYE GLASSES, pink rimmed, brown case lost Nov. 4. GL. 1935.

HANDBAG, navy blue, Wed. eve., Nov. 10, on Mt. Pleasant carline, vic. 18th, Mintwood pl. nw. Miss McGill, MI. 0104.

HANDBAG, lady's, blue leather, initials "H. A." Lost in Murphy's bet. 12th and 13th. Reward. OR. 2810.

KNIVES—In brown pkge. (3 carving, 1 sterling), vic. Woody's, Thurs. p. m. Reward. EX. 8764.

PURSE, black leather, with strap handle, contains sum of money, driver's permit, jewelry, etc. Keep all money. CO. 5830.

SUN GLASSES, Ray-Band, prescription lens. Reward. Reid, EX. 7343.

WATCH, lady's, lapel, gold. Vic. Press Club, Nov. 5th. Reward. AX. 4879.

WALLET, brown leather, 3 compart., appro. $75, left in taxi 6:30 p. m. Wednesday Air Corps officer's AGO card with picture. Reward. SLigo 4071. Lloyd Greenwood, 8811 2d ave., Silver Spring.

WALLET, brown; driver's licenses, ident. cards; D. W. H. (initials). Reward. GL. 4400, Ext. 771.

Personals 11

ACCOUNTANT EXPERT—Books started, kept; part-time; taxes; reas. OR. 2074.

GRADUATE practical nurse, colored, desires position caring for aged or invalid persons; day or night; refs. AT. 7134.

COUNTRY CLUB BOND, charter membership bond in Bethesda Country Club, face value $300; will take $250 cash. Call Miss Breuer, OL. 1400, Ext. 466. 8:30 to 5.

OLD AT 40, 50, 60? MAN! You're crazy! Thousands peppy at 70. Ostrex Tonic Tablets pep up bodies lacking iron. For rundown feeling many men, women call "old." New "get-acquainted" size only 50c. At all druggists—in Washington at Liggett Rexall Stores.

TYPING and hand addressing of envelopes done at home. SH. 4609.

Instructions 12

AUTO BODY and fender course, practical, thorough training, full and part time sessions. Applications accepted now for classes commencing soon. Nonsectarian enrollment. CARVER VOCATIONAL INSTITUTE, 1840 14th st. nw. CO. 7558.

COMPLETE sewing course, $10, or free with purchase of any machine. MASTER SEWING MACHINE, UN. 7300.

WOULD YOU LIKE TO LEARN to drive? Thorough, guaranteed training, reasonable rates, special rate for ladies. Call Early at AD. 0848 (colored).

ELIZABETH STALLINGS
Pianist and Teacher
Member Natl. Piano Teacher's Assn.
2603 Conn. Ave. N.W. AD. 1800

Help, Men 15

ADDRESSOGRAPH OPERATOR
ALLEN-O'BRIEN PERSONNEL SERVICE
710 14th St. N.W., Rm. 408. RE. 7280.

AIRCRAFT ENGINEERS AND DRAFTSMEN
LIMITED OPENINGS REQUIRE 2 TO 3 YEARS PREVIOUS EXPERIENCE
MECHANICAL OR LAYOUT DRAFTSMEN
STRESS ANALYSTS
DRAWING CHECKERS
APPLY IN PERSON
FAIRCHILD AIRCRAFT
BR. ENG. OFFICE
[illegible] CONSTITUTION AVE.
WASHINGTON, D. C.
WRITE OR PHONE
STERLING 3890

Help, Men 15

ATTY., TAX LAW, $6,000
Medical detail sales .... $325 plus
Sales Repr., memorials ...... $60 wk.
Stenographers (2) .... $220 mo.
MUTUAL EMPLOYMENT SERVICE
1710 G St. N.W. NA. 0954

ASSISTANT BUYER
BOYS' DEPT.
EXPERIENCED
Excellent salary for right man. 20% discount on purchases and other employee benefits. Apply personnel office, 5th floor.
GOLDENBERG, 7th & K Sts.

AUTO BODY MAN
5½-day week, earnings over $100 per week. Best working conditions in new building; new equipment.
SEE MR. GARNER
McMAHON CHEVROLET
1240 Upshur St. N.W.

AUTO SHOP FOREMAN
Washington's largest Nash dealership, must be thoroughly experienced in supervising large volume repairs. Established record necessary. Excellent opportunity.
For further information see Mr. LeGette.
The Capital Garage
1320 New York Ave. N.W.

AUTO MECHANIC
Must be experienced; modern, warm, equipped shop. Apply in person.
Willys of Washington, Inc.
1824 L St. N.W. RE. 4677

AUTO MECHANICS
Experienced, 5½-day week, with overtime after 40 hours; paid holidays and vacation; insurance, hospitalization and other benefits. Call or see Mr. Schubert.
NORTHEAST MOTOR CO.
Ford Dealer, 920 Bladensburg Rd. N.E. AT. 0200.

AUTO PARTS MAN
Experienced; 5½-day week with overtime pay after 40 hours; paid holidays and vacations, insurance and hospitalization.
APPLY IN PERSON TO MR. DIXON
L. P. STEUART, INC.
1430 P St. N.W.

AUTO MECHANIC
EXPERIENCED
DAY SHIFT 8:00 TO 5:00
GENEROUS COMPANY BENEFITS AND PRIVILEGES
APPLY IN PERSON
EMPLOYMENT OFFICE
THE HECHT CO SERVICE BLDG.
1401 OKIE ST. N.E.
(TAKE IVY CITY BUS)

BARBER, 1st class, for Saturday, $15 guar. and 70 per cent commission over $20. 1503 East Capitol st.

BARBER—Guar. and comm. Good hrs. 1010 15th st. nw. EX. 9285.

Bootblack and Presser
Experienced, for steady work and good pay. Apply 506 G st. nw.

BURNER, to cut scrap in junk yard; must be sober and dependable. 1301 Kenilworth ave. ne.

Cabinetmaker
For custom furniture shop. Must be experienced in making fine furniture. Excellent working conditions in modern, well-equipped shop. Apply to Mr. Clark.
MAYER & CO.
421 7th ST. N.W.

CAR WASHER
White, experienced; good pay and working conditions; 5½-day week. See Mr. Mertz in person.
FALLS CHURCH GARAGE, INC.
Falls Church, Va.

CAR HOPS
Young men for full time or week-ends; inexperienced persons can make excellent tips plus salary; meals free; hospitalization and insurance. Apply in person, Employment Office.
Hot Shoppes, Inc.
1293 TAYLOR ST. N.W.
Take 14th and Colorado Streetcar.

CLERK-STENOS .... $185-$200
Messenger, inter-office, start $160
LLOYD'S EMPLOYMENT SERVICE
Rm. 1020, 1346 Conn. Ave. NO. 0797.

CLERK-TYPIST—Young white man for permanent position with large local concern. This is an opportunity for ambitious person to advance with dependable firm. Employee benefits—Hospitalization, Group Insurance, etc. Reply to Box No. M-143, Washington Post, giving age, education, experience, and starting salary expected.

ELECTRICIANS
Steady employment, top wages. Must be dependable. 315 Ingraham st. nw.

Credit Manager's Asst.
Prefer young man who has had experience in a similar position in a retail store. Excellent opportunities for a brilliant, ambitious young man to make a permanent connection with one of Washington's finest men's wear stores. Excellent working conditions; liberal discount on purchases; good salary. Apply office the Young Men's Shop, 1319 F st. nw.

DENTAL MECHANIC
Suburban lab.; real opportunity for all-around man. Salary open. CH. 6644.

FIREMAN
3d-class engineer's license; high-pressure stoker-fired boiler; night shift; $75 week.
NATIONAL BRICK & SUPPLY CO.
TERRA COTTA, D. C. GE. 2721.

FLIGHT DISPATCHER—$6900
Must have license, plus airport dispatching exper.
Control tower operator, $5700. Must have CAA lic. plus 3 yrs. exper. in central tower operator work.
Foreign service. See Mr. Ford at once. BOYD'S, 700 12th St. N.W. NA. 2338.

Frozen Food Salesman
Call on hotels, restaurants, bakeries, institutions. Experience helpful but not essential. Real opportunity for right man. CH. 9575.

FLOOR MANAGERS
EXPERIENCE PREFERRED
5-DAY, 40-HOUR WEEK
20% DISCOUNT ON PURCHASES
APPLY
PERSONNEL OFFICE
4TH FLOOR
S.KANN SONS CO.

GAS STATION ATTENDANT
(White)
B. & E. SHELL SERVICE
New York Ave.—Bladensburg Rd. N.E.

JR. RADIO CLERKS
10 OPENINGS. NO EXPERIENCE, KNOWLEDGE OF RADIO PARTS NECESSARY. START $50.
JR. RADIO ENGINEERS
5 OPENINGS; KNOWLEDGE OF CATALOGUING & INDEXING. START $300.
NATIONAL EMPLOYMENT SERVICE
1708 G ST. N.W.

MECHANICS
4 experienced men for well-equipped truck shop. Apply Mr. Wilson.
DIAMOND MOTORS
1031 3d St. N.W. ST. 7733

PEN REPAIR MAN
EXPERIENCED
5-DAY, 40-HOUR WEEK
GENEROUS COMPANY BENEFITS AND PRIVILEGES
APPLY IN PERSON
3RD FLOOR
EMPLOYMENT OFFICE
THE HECHT CO.
7TH AND F STS. N.W.

Barnaby

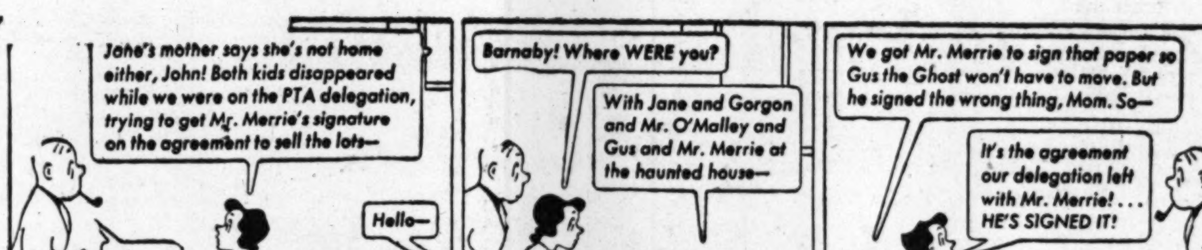

Help, Men 15

KITCHEN HELPERS and porters, experienced. All shifts. Apply Washington Restaurant Assn., 2003 Eye st. nw.

National Information Service
Can use 2 men; $5000 yearly caliber.
APPLY SUITE 310, RING BLDG.
18TH AND M STS. N.W.

PAINTERS
Only experienced need apply. 3612 14th st. nw.

PAPERHANGER OR COMBINATION MAN
Steady work. Call ST. 7565 after 6 p. m.

PLASTERER, white, $24 day; steady work. Madison Manor, Inc., 12th and North McKinley rds., Arl., CH. 8420.

PORTER
Steady job. Can make $30 to $35 per week; barber shop experience.
BOND BARBER SHOP, 714 14th St. NW.

PLASTERERS (2)—Plenty of work. Report before 10 a. m. to Mr. Shumaker at 4830 Mass. ave. nw.

Real Estate Salesman
We have an excellent proposition for an experienced real esate salesman, residing in northwest Washington or nearby Maryland. If you are seeking an opportunity to make money and are willing to work for it, write us full particulars about yourself including age, experience, previous earnings, previous employers, etc. All replies will be kept strictly confidential. Write Box 326, Washington Post.

Salesman, $5,000 Up Class
Career opporeunity for right man, appointment selling only; we have more contacts than our present staff can cover, supported by radio and magazine publicity. Draw against earned commission. Encyclopedia Britannica. Call MR. MAGILL, RE. 6911, for EXECUTIVE INTERVIEW.

SALESMAN MANAGER
Inside man capable of full charge of old-established typewriter business in Philadelphia; good salary; permanent. State age, background, etc. Write Box M-153, Washington Post.

SALESMEN
We are now opening 2 new positions for men between ages 20 to 40. No experience necessary as we train you. Large national chain offers opportunity for advancement. Our salesmen average $150 and up per week through straight salary and commission. No canvassing. Vacation with pay and bonus commission paid to men able to show their ability. Automobile essential.
APPLY IN PERSON
MR. N. G. DE MERS
604 9TH ST. N.W.

SALESMEN
We desire 3 high-type men. Neat appearance with car, between ages of 21 and 40, who are desirous of making real money. More in a week than most men earn in a month. Our new men earn between $100 and $150 weekly. Salary and commission.
APPLY IN PERSON ONLY
723 9TH ST. N.W.
SEE MR. SLEIGHT

SALESMAN
MEN'S CLOTHING DEPT.
EXPERIENCED
Excellent salary for right man. 20% discount on purchases and other employee benefits. Apply personnel office, 5th floor.
GOLDENBERG, 7th & K Sts.

SECRETARIAL
Bookkeeping, comptometer, touch typing courses; save time; small classes; start today. BOYD SCHOOL, 700 12th st. nw. NA. 2340.

SHOP FOREMAN
Experienced. Must be qualified to handle large repair shop. Good pay and incentive plan. 5½-day week, free life and hospitalization insurance. Permanent work with large Ford dealer.
CHERNER MOTOR CO.
1781 Florida Ave. N.W.

STOCKMAN
for fur department. 20% discount on purchases and other employee benefits. Apply personnel office, 5th floor.
GOLDENBERG, 7th & K Sts.

SALESMAN
Experienced in truck field. State qualifications, age and salary desired in writing to J. E. Hofmann, 1705 L st. nw.

TRUCK DRIVER (colored), local experience. Apply 1021 7th st. nw.

TRUCK SALESMAN
Experienced, energetic young man, with car; livable salary and commission, paid vacations and holidays, life insurance, hospital, surgical and sick benefits. Interviewed in person only.
MARTIN MOTOR SALES
4904 Hampden Lane
Bethesda, Md.

TRUCK DRIVER
Familiar with N.W. section, particularly Chevy Chase, Md., and Arlington, Va. DU. 1212.

UPHOLSTERERS, experienced, for custom shop; top salary. House of Chelsea, GE. 2422.

VACUUM CLEANER MECHANIC
Experienced. Excellent working conditions. Good starting salary. Opportunity for advancement.
Apply in Person Only.
723 9TH ST. N.W.
SEE MR. SLEIGHT.

WEATHERSTRIP INSTALLERS
Experienced. Good Proposition.
ACCURATE CO.
4209 9th St. N.W. TA. 6719.

Window Display Assistant
Bright, ambitious young man; unusual opportunity to learn this fascinating and well-paying profession in a fine store under an expert. Write Box 361, Washington Post.

PART-TIME EMPLOYMENT
CIRCULATION SALES
Interesting opportunity for student or person with free time to increase his income through subscription sales position which is now open. Hours flexible.
PERSONNEL DEPARTMENT
THE WASHINGTON POST
1345 E St. N.W.

DO YOU HAVE A HIGH SCHOOL EDUCATION—If so you can qualify for a good-paying position; no training period, start earning immediately. Apply Petrie Studios, 708 13th st. nw.

LEADING NATIONAL CORPORATION
Has opening in Washington, D. C. We will add 3 qualified men to our present staff for this area. Men must be neat appearing, intelligent and be willing to work. Complete company training. No slack season. Car helpful but not essential. If you are interested in earning $85 week and up, year around
SEE MR. JONES.
ROOM 310, RING BLDG.
1200 18TH ST. N.W.

ONE OF Washington's largest office equipment companies has openings for 2 young men, 18-26, high school or college graduates, interested in a permanent position with a future; ample opportunity for advancement in several departments exist for serious-minded men with initiative and ambition; many employe benefits. Call NA. 4181, Mr. E. W. Land, or Mr. L. J. Milliken for interview.
CHARLES G. STOTT & CO., INC.
1310 New York Ave. N.W.

ADMINISTRATIVE
And young executive talent is needed by prosperious industry and Government. Yet men with the ability to succeed in these fields are having great difficulty in securing good career jobs.
This Can Be Remedied
Tested precision job planning is now available to guide you to a successful future.
Only the scientific way is the sure way.
INQUIRIES INVITED
National Psychometric Services
Dupont Circle Bldg. NO. 7800

Help, Men 15

MAN to work in junk yard; must be sober and dependable; $32.50 for 48 hours. Plenty of overtime. 1301 Kenilworth ave. ne.

Help, Women 16

ACCOUNTANT CLERK-TYPIST
A permanent and responsible position in our home office is available to a competent young woman; typing training necessary and some knowledge of accounting or bookkeeping helpful; 5-day week.
UNITED SERVICES LIFE INSURANCE CO., 1600 20th St. N.W.

AD CLERK
Interesting diversified work for high school graduate who can type and has a pleasant businesslike manner on the telephone. Hours 10 a. m. to 7 p. m. (Saturday, 8 a. m. to 4:30 p. m.). 5-day, 40-hr. week. Full time, permanent; congenial atmosphere. Apply 9 to 4:30, Monday through Friday.
Personnel Department
THE WASHINGTON POST
1345 E ST. N.W.

BANK WILL TRAIN
High school graduate to operate bookkeeping machine. State age, experience, and salary expected.
WRITE BOX 362
WASHINGTON POST

BOOKKEEPER-TYPIST — Full or part time; knowledge of double-entry bookkeeping; experienced; references; educational organization; no Saturday. Apply Box M-156, Washington Post.

BKPR.-SECRY., $60 WK.
Secy., retail exec. .... $60 wk.
Secy., Dictaphone .... $200 mo.
Stencil-typist .... $208 mo.
Other secy. and typing positions avail.
MUTUAL EMPLOYMENT SERVICE
1710 G St. N.W. NA. 0954

BOOKKEEPER
Under 42, degree, experienced, full charge, 5-day, $3600. WALTER H. KESSLER PERSONNEL SERVICES, 612 Washington Bldg., 15th and New York ave. nw.

BOOKKEEPER
FULL CHARGE
—FOR—
EXCLUSIVE WOMEN'S SHOP
ATTRACTIVE RESPONSIBILITY
—FOR—
ALERT APPLICANT
1108 CONN. AVE. N.W.
NA. 3857

BUYER & FLOOR MANAGER
For Lingerie, Bag and Foundation Garments
MUST BE THOROUGHLY EXPERIENCED
AGE 30 TO 35
ATTRACTIVE SALARY AND BONUS ARRANGEMENT
APPLY PERSONNEL OFFICE
L. FRANK CO.
12TH AND F STS. N.W.

CLERK TYPISTS
5-DAY, 40-HOUR WEEK
20% DISCOUNT ON PURCHASES
APPLY
PERSONNEL OFFICE
4TH FLOOR
S.KANN SONS CO.

CLERK-TYPIST
PAYROLL OFFICE
APPLY AUDITOR
SHOREHAM HOTEL
2500 Calvert St. N.W.

CLERK-TYPIST
for bookkeeping dept. in medical clinic; accounting background and previous experience necessary; under 35; $1950 per year; 5½-day, 40-hour week; 1 month vacation, medical coverage. Call ST. 6924.

CLERK-TYPIST
Recent high school graduate, good typist, some bookkeeping training. 5-day week, Monday through Friday. Paid vacation, paid sick leave, holidays, and free insurance. DI. 2900, ext. 215.

EXPERIENCED SALESLADY WANTED
Pleasant surroundings.
Permanent position.
Salary plus commission.
Apply in person
UNITED CLOTHING CO.
739 7th St. N.W.

JR. RADIO CLERKS
10 OPENINGS. NO EXPERIENCE, KNOWLEDGE OF RADIO PARTS NECESSARY; START $50.
JR. RADIO ENGINEERS
5 OPENINGS; KNOWLEDGE OF CATALOGUING & INDEXING; START $300.
NATIONAL EMPLOYMENT SERVICE
1708 G St. N.W.

MILLINERY SALESLADIES
EXPERIENCED
FULL OR PART TIME
Good salary, 5-day week. Employe discount, group hospitalization.
APPLY
BROOKS, INC.
1109 G ST. N.W.
MR. MOOREHEAD, 5TH FLOOR

SALESWOMEN
5-DAY, 40-HOUR WEEK
20% DISCOUNT ON PURCHASES
APPLY
PERSONNEL OFFICE
4TH FLOOR
S. KANN SONS CO.

Help, Women 16

MAID AND WAITRESS, colored; work combined, split shift, no Sun. work; age 25 or over. Apply 1426 21st st. nw.

SALESLADIES
for work now until Christmas. 20% discount on purchases. Apply manager.
Garrison's
Toy & Novelty Co.
1215 E St. N.W.

RECEPT., social service, $140 plus meals
Secretary .... $175 plus meals
LLOYD'S EMPLOYMENT SERVICE.
Rm. 1020, 1346 Conn. Ave. NO. 2022.

RECEPT.-TYPIST, $175
Use monitor board. See Miss Evans at once.
Boyd's, 700 12th, Na. 2338

SEAMSTRESS
APPLY IN PERSON
NEW ENGLAND FURRIER
717 12th St. N.W.

SECRETARY WANTED
by B'nai B'rith (a national Jewish service organization); permanent position. Call Mr. Kanterman, NA. 2761.

SECRETARIAL
Bookkeeping, Comptometer, Touch Typing courses, save time—small classes. Start today. BOYD SCHOOL, 700 12th st. nw. NA. 2340.

SECRETARY
INTERESTING POSITION
5-DAY, 40-HOUR WEEK
GENEROUS COMPANY BENEFITS AND PRIVILEGES
APPLY IN PERSON
EMPLOYMENT OFFICE
THE HECHT CO. SERVICE BLDG.
1401 OKIE ST. N.E.
(TAKE IVY CITY BUS)

SECRETARY, EMBASSY, $50 WEEK
ALLEN-O'BRIEN PERSONNEL SERVICE
710 14th St. N.W., Rm. 408. RE. 7280.

SECYS.—STENOS.—BKPRS.
Select positions, highest salaries.
ATLAS AGENCY, 1420 N. Y. Ave. N.W.

SECRETARY-BOOKKEEPER wanted at Military Service Club. Work not technical, pleasant social surroundings; 60 miles from Washington; $175 to begin; salary increase second month. Apply Service Club, Naval Air Station, Patuxent River, Md., or call Great Mills 23 for interview.

STENO.-SECRETARY
Permanent, for circulation office of publishing firm. Position is chiefly correspondence, with subscribers and other companies. Require shorthand speed at least 90-100 wpm. Pleasant working conditions in new, modern office building, with adjacent parking lot; 5-day, 40-hour wk. Weekly payday, liberal vacation and sick leave. Free group life, accident, surgical and hospitalization insurance, other employe benefits. Phone DI. 2900, ext. 261, between 8:30 a. m. and 5 p. m.

STENOGRAPHER
Willing to use dictaphone. Light, pleasant duties; 5-day week. Will consider high school graduate. Apply 2nd floor, 1722 Eye st. nw.

STENOGRAPHERS—Excellent working conditions and opportunities for qualified stenographers. Apply Fairchild Branch Engineering Office, Standard Oil Building, 261 Constitution ave.

STENOGRAPHER
For general office work. Apply Alexandria Health Dept., 517 North St. Asaph st., Alexandria.

STENOGRAPHER
High school graduate with good typing and shorthand speed. Permanent position with advancement possibilities. 5-day week, Monday through Friday. Paid vacations, paid sick leave, holidays, free insurance. DI. 2900, ext. 215.

STENOGRAPHER
We are desirous of employing a permanent stenographer; old established national organization; air-conditioned office; congenial fellow employes; 5-day week.
APPLY IN PERSON, 4702 14TH ST. NW.
SEE MR. BRYAN
(NO PHONE CALLS ACCEPTED)

GIRLS
THE TELEPHONE COMPANY
Has Openings Now
—INTERESTING WORK
—GOOD WAGES
—PAID WHILE LEARNING
—REGULAR INCREASES
—5-DAY WEEK
—NO EXPERIENCE REQUIRED
VISIT OUR EMPLOYMENT OFFICE
918 G St. N.W.
The Chesapeake & Potomac Telephone Co.

A NEW JELLEFF STORE
4473 CONN. AVE.
WE ARE NOW EMPLOYING
SALESWOMEN
—FOR—
Coats, Suits, Dresses
WOMEN'S SHOES
Infants' & Children's Wear
& All Accessory Depts.
OTHER POSITIONS TO BE FILLED
PBX OPERATOR
CASHIER-WRAPPERS
OFFICE CLERICALS
APPLY
JELLEFF'S
F STREET STORE
PERSONNEL OFFICE
7TH FLOOR

Help, Women 16

STENOGRAPHER
39-hour week, ½-day every 4th Sat. Initiative and experience required; immediate opening; salary $200-$225, depending upon qualifications. RE. 6512.

STENOG.-CLERK
Central location, diversified, interesting work, 2-girl office. Requires neat appearance, age 20-30 and desire perm. position. Salary depends upon ability. For appt. call ME. 1520.
Western Exterminating Co.

TEACHERS—Adams Teachers Agcy. has the best school and office positions. 204 Colorado Bldg., 14th & G nw. RE. 3938.

Telephone Survey Workers
If you have a private unlimited telephone and are interested in a steady part-time income, phone Miss Day, HU. 6376, 9-12, for appt.

TYPISTS
Editorial office .... $48 wk.
Ledger clerk .... $45 wk.
Inventory clerk ..... $40 wk. and bonus
Stenogs. .... $50 wk. & up
LEEDS EMPLOYMENT SERVICE
914 G Place NW. ST. 7890.

TYPIST-CLERK
Several openings, at once.
Boyd's, 700 12th, Na. 2338

WAITRESSES AND HOSTESSES
Training courses are now available to young ladies (white) interested in restaurant empl. in greater Washington. No tuition fee. Apply Educational Dept., WASH. RESTAURANT ASSN., 2003 Eye st. nw.

WAITRESSES
Experienced and neat; good tips. Apply TRIANON RESTAURANT, 722 17th st. nw.

JELLEFF'S
Personal Shopping Service
—HAS—
SEVERAL OPENINGS
—FOR—
Attractive young women who would like the job of assisting our customers with their Christmas shopping.
WE ALSO HAVE OPENINGS
—FOR—
EXPERIENCED GIFT WRAPPERS
However, if you are talented in the art of Gift Wrapping, experience is not essential. Please come and see us.
APPLY
PERSONNEL OFFICE
7TH FLOOR
JELLEFF'S
1214-1220 F ST. N.W.

DO YOU HAVE A PLEASANT PERSONALITY? We have an opening in our advertising department for a man or woman who can smile. YES—all you need to start a new future for yourself is a pleasing smile. Come in person, let us show you how you can earn with a smile. Apply Petrie Studios, 708 13th st. nw.

LADY, interested in learning interior decoration sales work; starting salary $30-$35 per week. Permanent, opportunity for advancement. Must be able to start at once. No experience necessary. Reply, giving age, education, etc. Box M-154, Washington Post.

ATTRACTIVE office position in Capitol Heights, old established finance company requires capable young lady; good typist essential; permanent position; good starting salary; pleasant, attractive office. Excel. opportunity. Mr. Halpin, 5900 Central ave., Capitol Heights, HI. 6100.

LADY for general office work; permanent; pleasant, congenial surroundings; starting salary $35-$40 per week. Reply giving age, experience, refernces. Must be able to start at once. Box M-155, Washington Post.

GIRLS, white, can earn up to $2.50 per hour extra money right along with present job among friends and neighbors or part-time evenings, Saturdays and Sundays; very pleasant work; no experience necessary; set your own hours; earnings paid daily. See Miss Purdum, Mon., Wed. or Fri. only, 7:30-8 p. m. at County Service Bldg., 5000 Rhode Island ave., Hyattsville, Md.

Attractive Young Ladies
Exceptional opportunity to become financially independent, if you are 20 to 35 years of age, not afraid to work hard, you can earn enough money to HAVE the things other girls HOPE for. Apply in person, Petrie Studios, 708 13th st. nw.

Are You Interested in Saleswork?
SALESGIRL
WANTED FOR WORK IN PHOTOGRAPHIC STUDIO
GOOD SALARY
EXCELLENT OPPORTUNITY FOR ADVANCEMENT
APPLY
2ND FLOOR
G. C. MURPHY CO.
1214 G ST. N.W.

TOP POSITIONS
Recept., typists, legal $200
Clerk-typist, Anacostia $180
Slow steno.-recept., embassy, temporary.
Dental assistant, experienced $45
Temporary typist (3 months) $45
Partial listings. NA. 6295
AMERICAN, 918 F ST.
(½ block from Woodward & Lothrop)

GIRLS
WOULD YOU LIKE TO WORK IN BETHESDA, MD.?
The Telephone Company has opportunities for intelligent, alert girls in Bethesda. The work is interesting and pleasant. It's a congenial place to work and the pay is good right from the start. Learn more about this opportunity.
CALL ME. 9900
EXT. 2063
FOR APPOINTMENT
THE CHESAPEAKE & POTOMAC TELEPHONE CO.
EMPLOYMENT OFFICE
918 G ST. N.W.

Help, Domestic 18

CARE OF CHILDREN and g.h.w. by exp. colored girl over 30; live in, pvt. rm. and bath; $25 wk. Refs. RA. 5115.

COOK, g. h. w., experienced; local reference; live in; 3 adults; 5½ days; $25. WO. 3867.

COOK and g. h. w.; apt.; live in; experienced; refs. required. $25. HO. 0785.

COOK-G.H.W., experienced; live in; settled; small family; 5½-day week, off Sat. afternoons and all day Sun. State references and age; $25 week. Write Box 327, Washington Post.

COMPANION, white, middle-aged, for lady in country; live in; also light housekeeping; 3 adults and infant in family. Call Ashton (Md.) 3918.

FRENCH-SPEAKING housemaid, white, for 2 bachelors; sleep out; no cooking; must be well trained for table service and capable ironer; references required. Phone DE. 8300, Ext. 30, between 8:30 p. m. and 5 p. m. for interview.

GENERAL HOUSEWORK and cooking for small family in apartment for white person. Thursday and every other Sunday off. OR. 1435.

Help, Domestic 18

HOUSEKEEPER, white, live in, family of 3 adults; Sundays off; $20 wk. Do not apply unless able to stay. CH. 2072.

NURSE (white) or mother's helper wanted by English diplomatic family; 2 children 4, 6 yrs.; sleep in. Refs. req. $75 month. HO. 7391.

Help, Men and Women 17

ADVERTISING Solicitor for America's newest monthly farm paper. Plenty leads. EXTRA LARGE commissions. Washington should be an ideal location for our proposition. Addams Publications, 10800 Independence ave., Kansas City 3, Mo.

EXTRA!—EXTRA MONEY
Earn it easily by selling beautiful first-quality nylons in your spare time. For details write Box 407, Berwyn, Md.

CASHIER
Immediate opening for a young man or a woman. Pleasant working conditions in one of Silver Spring's most progressive organizations. Call Mr. Skotta, SH. 3400.
Williams Chevrolet Co.

WOODWARD & LOTHROP
—OFFERS—
IMMEDIATE POSITIONS
—TO—
WOMEN
COMPTOMETER OPERATORS
PUNCH OPERATORS
BOOKKEEPING MACHINE OPERATORS
TYPISTS
STENOGRAPHERS
OFFICE WORKERS
PAYROLL MACHINE OPERATORS
(EXPERIENCED ON N.C.R. EQUIPMENT)
CHECK WRITERS
CHARGE AUTHORIZERS
SHOPPERS
SALESWOMEN
(FULL TIME AND REGULAR PART TIME 11:30 to 3:30)
MERCHANDISE MARKERS
GIFT WRAPPERS
MEN
SALESMEN
(IN VARIOUS DEPTS.)
PACKERS
CHECKERS
UPHOLSTERERS
CARPET & LINOLEUM LAYERS
FURNITURE FINISHERS
RECORDERS
STOCKKEEPERS
SLIPCOVER CUTTERS
TRUCKERS
APPLY
EMPLOYMENT OFFICE
ANY OF THESE 3 ADDRESSES
MAIN STORE
9TH FLOOR, 9:30 TO 5 DAILY
NORTH BUILDING
6TH FLOOR, 9:30 TO 5 DAILY
SERVICE BUILDING
131 M ST. N.E.
1ST FLOOR, 9 TO 1 DAILY
WOODWARD & LOTHROP

Situations, Men 19

BOOKKEEPER wants to keep books part time for small business. Call CO. 2660.

LAW STUDENT, A.B., desires part-time empl., aft. or eves. DI. 9863, Rm. 1149.

YOUNG MAN wants work; is experienced waiter and bartender. Will work Fri. nights, Saturdays and Sundays.

Situations, Women 20

BOOKKEEPER
Experienced in double entry. OW. 2255

HIGH SCHOOL STUDENTS (colored) want work part or full time. Call Mr. Douglas, placement counselor, public school. HO. 2322 or TA. 1784.

PRACTICAL NURSES available, trained graduates, day or night duty; reas. rates. DI. 4384, Miss Davis, weekdays only.

PROXY MOTHER, A-1 refs., live in, short trips, sitter. Googins, RE. 9465.

SPANISH-speaking, highly efficient, intelligent stenographer desires work by the hour. Call Miss Reynosa, NO. 2568.

Situations, Domestic 21

EXPERIENCED colored help for domestic or public work, with references. Natural Employment Agency, NO. 3659.

COLORED COOK wants job as second or short order. RE. 6160 after 9 a. m.

Money to Loan 23

ON DIAMONDS, watches, jewelry, silverware and miscellaneous articles. LOUIS ABRAHAMS, 3225 Rhode Island ave. ne.

Business Opportunities 29

ALEXANDRIA—Restaurant, doing over $1000 a week. Includes three bedrooms, furnished, long lease. For information, call TE. 1140.

GROCERY location, best N.W. corner; priced low for quick sale. DE. 1344.

RESTAURANT—Air conditioned; doing about $250 daily; shows large profits; clean and modern; $10,000 handles. DeShazo & Resseggar, 1424 K st. nw. NA. 5520.

SANDWICH SHOP (colored trade), 7th st.; doing $200 daily; low overhead. Priced to sell. R. M. DeShazo, NA. 5520.

EXCEPTIONAL OPPORTUNITY
Part-time delivery route man wanted. National concern will establish reliable man in cash business of his own. No selling or canvassing required. All accounts established for you. Earnings up to $100 weekly and more through expansion. Full factory cooperation. Clean, light, outdoor work. Must be able to devote 5 hours weekly. If you are willing to follow instructions you may become financially independent in a few years. Must be reliable, of unquestionable reputation and be able to invest $1,700 and up cash immediately, which is secured by inventory. Unless you are ready to do business do not answer. State qualifications and phone number for personal interview with district manager. Box 388, Washington Post.

NEAR BUREAU OF STAND.
Row brick, 8 bedrooms, 3 inclosed porches, living room, dining room and kitchen. Hardwood floors. Oil heat. Nice home and income. Priced to sell.
OWENS REALTY. ME. 0486

Business Opps., Out-of-Town 30

OYSTER packing house in southern Maryland in the oyster producing area operating now. No labor trouble. Fully equipped. This house can be used year-round for packing hard and soft shell crabs and canning vegetables, fish and fish roe. Great possibilities for right party. Full information.
WALTER A. MUIR,
1737 N. 13th St. ST. 4-3082.
Philadelphia 22, Pa.

Rooms, Furnished 34

ARL.—Sgle. rm.; pvt. home; near Col. Vil. shops, bus at door. $35. CH. 7351.

ALEX.—1 or 2 rooms, pvt. bath; kit. priv.; to quiet sgle. or cple.; 10 min. Pentagon, Airport. TE. 0164, aft. 4 p. m.

ALEXANDRIA—Single room, private home; gentleman pref. OV. 3046.

ARL.—Furn. rm., pvt. home, on bus line; 15 min. to D. C.; suit. for 2 men or employed couple. OX. 2019.

ARL.—Dble. rm., twin beds, near bath; conv. transp. $5 wk. each. CH. 2657.

ARL.—2 double rms., large closets, twin beds, innerspring mattresses; unlimited phone, bus stop at door. Men pref. CH. 8655 day, CH. 9145 eves.

ARLINGTON — Furnished room, next bath; reas.; gentleman pref. GL. 8790.

BETHESDA, vicinity of Naval Hospital and National Health Institute. Twin beds, large bright room; meals optional. Call OL. 6020 after 6:30 p. m.

BILTMORE ST. NW., 1832, nr. 18th and Columbia rd.—Attract. rm. in apt. No other roomers. Gentleman. DU. 2276.

BILTMORE ST. NW., 1953—Comfortable furn. room next to bath, gentleman.

CAPITOL HILL (122 3d st. ne.)—Large second-floor front room, big closet.

CENTER ST. NW., 3502—2 rooms, single and double; couple or 2 men. MI. 8407.

CHEVY CHASE, D. C.—Attrac. lge. corner room, 5 windows; pvt. adult home; nr. bus; gentleman, $40. WO. 4731.

CHEVY CHASE, D. C.—Unusually well-furn. master bedrm., study, pvt. shower; 2 girls or cple.; ph., laun. and breakfast priv.; $65 mo. EM. 6580.

CH. CH., ½ block Conn. ave.—Single room for employed woman; kit. and laun. privileges. WI. 3459.

CLEVELAND PARK—Large room, large closet, semipvt. bath; ½ blk. to car or bus; 1 or 2 gentlemen. WO. 3674.

COLUMBIA RD. N.W., 1834—Men, sgle., $6 wk.; dbl., $7 wk. ea.; clean, comf. single beds; showers, c.h.w. AD. 4330.

COLUMBIA RD. NW., 1401, Apt. 314—Nice room for refined man. HO. 4156.

CONN. AVE. VIC., 2825 28th St. N.W. Nicely furn. rm. for 2 men or empl. cple.; refined Christian home. AD. 7836.

CONN. AVE. VIC.—Charming room for 1 or 2 quiet, refined people who want privacy, cleanliness and comfort; excel. transp. DE. 7372.

CONN. AVE. 1 blk. (3700 Jenifer st. nw.) Share master twin bedroom, pvt. bath, shower; young man. EM. 5789.

CONN. AVE., vic. 1802 Wyoming ave. nw. Large twin bedrm. next shower-bath; excellent transp.; reas. AD. 9895.

DUPONT CIRCLE VICINITY—Large rm. with semipvt. bath for girl; attractive neighborhood; $30 month. WO. 5621.

DUPONT CIRCLE, Riggs Pl., 1735—Comf. sgle. studio rm.; $36 mo.; owner's quiet house; references required.

DUPONT CIRCLE—Single rm. for cultured gentleman, in pvt. home. HU. 8766.

DUPONT ARMS (1337 21st st.)—Young man wishes roommate; tw. beds, hot plate, pvt. entr.; $30 mo. WI. 2562.

EMERSON ST. NE., 1377—Bedrm., next to bath; quiet home. FR. 7817.

G ST. NW., 1825—Hotel Howard, vic. White House; sgle., $2 day, $10 wk.; dble., $4 day, $14 wk.; triple $17.50 wk.; run. wat., rm. phns., showers. RE. 5322.

GALLATIN ST. NW., 1206—Front rm., nicely furn., for gentleman; large closet; nr. bus and car; $30 month. TA. 2431.

GIRARD ST. NW., 1450—Warm, single room; also front twin bedroom.

GRANT CIR.—Newly furn. rm., lady, ph., laun.; 15 min. downtown. RA. 2540.

HAWTHORNE NW., nr. Shoreham, large studio rm.; pvt. bath, shower; desks, bookcases, easy chairs; extra storage space; 1 man, $50; 2, $60. WO. 2688.

HOBART ST. NW., 1638—Beautiful front, bay window, twin bedroom; 2 employed young ladies; block car and bus.

K ST. NE., 1010—Large front bed-sitting rm., double, $7.50 each; suitable for couple or two. FR. 2648.

K ST. NW., 2111—Desire refined lady to share large twin bedroom; laundry and kitchen priv.; walking distance downtown; also nice single. ME. 8156, 10 to 4 p. m.

KING PL. NW., 2216 (near MacArthur and W st.)—Lovely rm., priv. bath and shwr.; ph. in rm.; gar. avail. OR. 8366.

LINCOLN PK.—Lge. front twin bedrm. for 2 girls; phone and laundry priv.; private home; $5 week. AT. 7242.

MD. AVE. NE., 203—Lge. frt. twin bedrm adj. bath; empl. cple. or men. Conv. transp. Auto h.-w.h. $25 ea. FR. 0854.

MASS. AVE. NW., 2201—Front room with running water and telephone.

MERIDIAN PL. NW., 1483—Single and double rooms; 1 running water; twin beds, shower baths; detached home. DU. 7009.

MT. PLEASANT—Young lady; share twin bedrm.; 4 windows; adj. bath; home priv.; $25; car at door. CO. 6040.

MT. PLEASANT SEC., highly desirable 2d flr. rm., gentile home, gentleman, semipvt. bath. HU. 8366 after 6.

MT. PLEASANT, 3365 18th St. N.W. Large front twin bedrm., also sgle. rm.; Govt. empl. Conv. trans. Reas.

MT. PLEASANT ST. NW., 3141, apt. 21. Single room, $25 month. CO. 6378.

NEW HAMPSHIRE AVE. NW., 3532—Sgle. rm.; conv. trans.; $30 mo. HO. 7398.

NEWTON ST. NW., 1627—Large front sunny rms.; running water; laun. priv.; excellent transp. DE. 9668, 1-7 p. m.

PETWORTH—Nice room in pvt. home. Excel. trans. Reas. RA. 5912.

QUE ST. N.W., 1754—Well heated rooms, running water and next bath.

QUE ST. NW., 2232—Owner's gentile home; comfortable room, next to bath; gentleman. MI. 1767.

QUACKENBOS ST. NW., 225—2 bedrms., pvt. bath; $30 sgle., $40 dble.; ph.; laundry priv.; men pref. TA. 9890.

QUINCY ST. NW., 1213—Comf. rm., adj. inclosed porch; lge. closet; next bath, shower; man; $40; unlim. phone. Private adult home. TA. 4384.

RHODE ISLAND AVE. NW., 1419—Comf. quarters for men. See them for yourself. Showers, study room. Downtown location; $25 mo. each.

RITZ HOTEL, 920 F St. N.W.—Double rooms, $20 wk.; downtown, center of bus. shop. dist.; complete hotel service.

SE.—Double room; 1 or 2 girls; near carline. AT. 1728.

SIL. SPRG.—Attr., large rm. for cple.; 1 blk. Ga. ave.; $50 mo. SLigo 3615.

SILVER SPRING — Single room for gentleman in heart of Silver Spring. Private entrance, unlimited phone; $7.50 week. SLigo 4103.

SIL. SPR.—Large dble. room; gentile home; semipriv. bath; conv. trans.; $12 week. SH. 4960.

SKYLINE DR. SE.—Large room, private bath, for gentleman; new home, near Census Bur., on Auburn Field 35. HI. 3178.

SOUTH ARLINGTON—2 large rooms and bath, entire second floor of new home; beautiful view, overlooking Washington; exclusive residential section, near Pentagon. Each room suitable for 1 or 2 gentltmen; $40 single, $55 dble. JA. 1586-R.

TAKOMA PARK, D. C.—Large room for 2 men; twin beds; ½ block transportation. GE. 1862.

VARNUM ST. N.W.—Large, twin bedroom, nr. bath, 2 girls or empl. cpl.; 2 closets, laundry priv.; gentile home. 16th st. bus. TA. 4990.

WARDMAN PARK AREA—Lge. dble. rm., twin beds; conv. transp.; unlim. phone; girls. DE. 5868.

WEBSTER ST. NW., 821—Single room, with or without kit. privileges; conv. transp. RA. 4533.

WOODLEY APTS., 1851 Columbia rd. nw.—Room and bath, in large private apt., on Mt. Pleasant car line; gentleman only; refs. Call CO. 3803.

Rooms, Furnished 34

WYOMING AVE. NW., 2011—Living rm. with connecting bedrm.; running water. Suitable for 2. DU. 7439.

13TH ST. N.W., 4911—Nice single room, $25 (board optional). Lady. RA. 2657.

16TH ST. N.W. VIC.—Large front with bedrm., phone, laundry priv. Gentile home. 2 refined girls. RA. 2367.

16TH ST. N.W., 1113, nr. Statler—Handsome room for man. Select pvt. home. DI. 1113.

16TH ST. N.W., 2022
Newly furnished single and double rooms. Beautyrest mattresses. Monthly rates. HU. 9786.

18TH ST. NW., 3360—Large single front room for gentleman, newly dec., clean and warm; $30 mo. CO. 6145. Quiet.

37TH ST. NW., 4206—For gentleman, large, well-furn. room, southern exposure; next to semipvt. bath, in private adult home; conv. transp. No drinking. OR. 7924.

NEARBY VA.—Nice sgle. rm., priv. ½ bath; prefer gentleman; 1 block from transp.; reasonable. FA. 0735.

NEAR Walter Reed Hospital—Nice single room. GE. 9311, after 6 p. m.

HOTEL HAWTHORNE, 2134 G St. N.W. —Single and double rooms, all with running water; plenty of baths and showers; reasonable rates.

FURN. ROOM, close to Pentagon and National Airport; gentleman only. JA. 1801-W. Call after 5:30 p. m.

LARGE ROOM; apt. hotel. Mature emp. lady; no cooking. Reasonable. Box 358, Washington Post.

2445 PORTER ST. NW. Comfortable master bedroom, private bath and telephone; for gentleman; 1 block off Conn. ave.; $70 month. WO. 3337.

NR. CONN. and R—In rooming house that's different. Lovely bed—living room for woman of taste and discrimination who can pay $65 monthly. Fireplace, ample closet space, light housekeeping if desired. ME. 2503.

FURN. RM. for cple. or 2 men. Kit. and laund. privs. Conv trans. AD. 3286.

LARGE DOUBLE ROOM, southern exp., next to both; reasonable; good transp. DE. 8912 after 5 p. m.

18TH AND COLUMBIA RD.—Studio rm. for 1 girl; unl. phone, pvt. entrance. Privs. HO. 3605 after 6 p. m.

LOVELY RM., adj. bath; pvt. home, nr. bus; young lady; reasonable. CH. 1954.

NEAR CAPITOL—Room for gentleman, attractively furn., very conv. business section. DI. 1409.

228 JEFFERSON ST. NW.—Sleeping room; $45 for 1, $50 for 2; private home. RA. 4696.

SEMIPVT. BATH, studio style, twin Holywood beds. Beautiful Col. detached home. Shoreham Hotel vic. $65 dble. DE. 4983.

COLORED, 109 Eye st. nw.—Large front room for 2 girls or couple. EX. 0642, after 3 p. m.

COLORED, furn. rm., semipriv. kitchen. Employed couple. TR. 5883.

COLORED—Neat room for empl. couple; kitchen priv. Must be sober. RA. 7548.

COLORED—Furn. rm.; twin beds; couple or 2 men; conv. LI. 2232.

COLORED—Brookland; dble. rm.; empl. cple. or 2 men; some kit. priv. AD. 1368.

COLORED—1 unfurn. rm. for settled man. Conv. transp LU. 0669.

COLORED, 742 Quebec pl. nw.—Large front rm., twin beds, next bath, phone; quiet home; 2 nice quiet men. RA. 8579.

COLORED—2 lge. furn. rms. in private home for refined people; suitable for couple, men or women; conv. transp.; some priv.; no children. VI. 1805.

COLORED—2 ladies or couple; home priv.; respectable. Girard st. nr. Georgia ave. HO. 5289.

COLORED, rm.; dble. bed; 2 empl. men; reas.; nr. 2 carlines. CO. 7491, after 6.

COLORED—10th St. SW., 934. Pleasant room; employed couple or men. DI. 8821.

COLORED (200 R st. nw.)—Nice furn. rm., 1st fl.; couple or men. HO. 8145.

COLORED, 2112 1st St. NW.—Nice lge. rm.; empl. cple.; home privs. DE. 1332.

COL.—Chapel Oaks, D. C.—1 lge. furn. rm. and 1 small unfurn. rm., for cple. or 2 girls. HI. 6099. 1104 57th ave. ne.

COLORED, 1423 East Capitol St.—Single room; $16.50 mo.; on carline. AD. 0699.

COLORED—N.W., twin bedrm. for 1-2 men, priv. MI. 5984 after 6.

Housekeeping Suites 37

ADAMS ST. N.W., 68—Young lady share comf. dble. room, adj. porch; ext. phone; l.h.k. privileges; $30. SH. 6968.

QUINCY ST. N.W., 1226—Lge. l.h.k. rm.; also lge. frt. twin bedrm., empl. persons; conv. trans. RA. 6355.

MD. AVE. NE., 1363—Lge. l. h. k. rm., 2nd fl. front; 2 empl. adults; sink and stove; near bath; $30-$45 mo.

NEW YORK AVE. N.W., 944—Large l.h.k rm. and small kitchenette; everything completely furn.; no children, pets or drinking. ME. 4640.

SILVER SPRING—2-room furn. housekeeping apartment in pvt. home, for 2 empl. people; $75. SH. 0784.

NR. CAPITOL, NE.—L.h.k. room, nicely furnished; for employed couple or 1 person; $38 mo. DE. 0457.

1ST ST. NW., 907—Large room and kitchenette; conv. transp. ME. 3572.

Rooms Wanted 38

DOS estudiantes de la escuela del servicio extranjero estan interesados en vivir con una familia latina. Deseamos aprender su idioma. HU. 7474, ext. 308.

GOVT. SECY. needs sgle. rm., bkfst. priv., N.W. section, December 1. Box 392, Washington Post.

Rooms With Board 39

ARL.—Vacancies; close-in Clarendon; good trans.; excel. meals. GL. 2106.

DUPONT CIR., 1776 Mass. ave. nw.—Attrac. rm. for 2 or 3; also share twin bedrm. for boy; exc. meals. DU. 9557.

QUE ST. NW., 1704—Clean, nicely kept rooms for young ladies and gentlemen; good, wholesome food; friendly atmosphere, convenient location. NO. 4095.

WESLEY HALL—Comprises 24 fine private houses in one block; cheerful rooms, running water in rooms; maid service; social activity; large selection on menu; double rooms and rooms to share for men and women; $48 to $57.50 per month. 1426 21st st. nw.

Child Care 41A

MOTHER'S CARE, in beautiful home. 6 miles from D. C. HI. 9196.

DAY CARE for children under 6; licensed home, Arlington Forest, Va. GL. 5656.

BURTON INFANT NURSERY
This new and modern lic. nursery has trained nurses on duty at all times. Child and infant care by day, week or mo. Open for inspection. 3736 Rhode Island ave., Brentwood, Md. UN. 7410.

Convalescent Homes 44

VACANCY
in nursing home; 24-hr. nursing care; licensed by county & State. SH. 6040.

Apartments, Furnished 46

D ST. NE., 502—Employed cple. only; 3 rooms, furnished.

DUPONT CIR. VIC.—Attr. 2 rms., k. and b.; sl. porch; for 3 perm. refined girls or cple; $120, incl. util. Refs. CO. 4585.

FOREST LANE NW., 4317—Pvt. home, liv. rm., bedrm., bath; beautiful furn.; $65 mo. Gent. only. After 5, WO. 3431.

STUDIO ROOM and electric grill, refrig. 1341 Oak st. nw. CO. 5224.

QUEBEC PL. NW., 723—Vacant, 2d fl, liv. rm., bedrm., 3 closets, kit., pvt. bath, porch; suit. 3 adults, $32.50 mo. ea. includ. utilities. RA. 0925.

SHEPHERD ST. NW., 417—Newly furn. apt. for 3 girls; 2 rms., kit. RA. 7712.

3RD ST. N.E., 1822—3-room apartment, automatic heat, continuous hot water, refrig., unlimited phone. Refined employed ladies only.

17TH AND C STS. NE.—Bedroom, kit., semibath; employed sober couple only; at bus. LI. 8492.

1740 LYMAN PL. N.E.—Bedroom-kitchen, semiprivate bath, utilities furnished, frigidaire; 2 girls, couple. $50 mo. By appt. only. AD. 0888 after 6.

2 RMS., kit., priv. shower; good neighborhood and trans. $125 mo EM. 2782.

2d ST. N. W., 412—Basement apt., nicely furn.; close transp.; no objection to children. ME. 8928.

FURN. APT., 3 rms., kitchen and bath; rent Nov. 15 to May 1. $135. All utilities included. OW. 5934.

NICELY furn. modern hotel apt.; large liv. rm., sun por., large bedrm., dinette, kit.; complete hotel service; avail Nov. 15 to March 15th; $135 mo. Box 364, Washington Post.

PRIVATE RM., KIT. PRIVS ONLY—In handsome 2-bedrm., S.E., apt of empl. adult, for employed couple or settled lady. LI. 0332—AX. 2505.

COLORED, 1st and Adams NW.—Furnished apt., $70 per mo. Call MI. 3700 or MI. 7636 after 6 p. m.

Apts., Houses to Share 46A

ARL., VA.—Nonhousekeeping apt. with kitchen privileges. Fireplace. Porch. Single girl. CH. 0856.

BETHESDA, vicinity of Naval Hospital and National Health Institute, desire congenial party to share new home, attractively furnished, fireplace; large bedroom, twin beds. OL. 6020 aft. 6:30 p.m.

C ST. SE., 215, Apt. 305—Modern apt., girl to share with one, large liv.-bedrm. apt., separate beds; $50; 1 blk. Penn. ave. cars. LU. 9403 after 5 p. m.

FREE rent to couple to share home in exchange for board of 2 adults; noon meal for 1; vic. 16th and Park rd. Box 363, Washington Post.

GIRL to share chic apt., 2½, off Conn. ave.; own bedroom, 12x14 ft.; refs. required. Box 356, Washington Post.

GIRL to share apt. in Bellevue Gardens. Call after 6, AT. 9173.

BACHELOR—State Dept. officer will share with returning foreign service officer or State Dept. officer beautifully furn. 2-bedrm. Dupont Circle apt.; includes excel. servant. Box M-160, Washington Post, or CO. 1552.

LINCOLN RD. NE., 2315—Refined girl share apt. with 2; gentile. RE. 5600, Ext. 3717 weekdays; HO. 2928 weekends.

2 LARGE bedrooms, priv. bath, kit. and ent.; conv. trans. and shopping. 2 or 4 employed men. $115 mo. 3913 Kansas ave. GE. 5964 mornings.

MAN to share nice 1-bedrm. row apt., S.E., with man. Excel. bus service. Attractive arrangement for man seeking pleasant living conditions. LU. 6207.

GIRL 20-30—Share 1 bedroom apt., twin beds, conv. loc. NA. 1435 or MI. 0306.

Apartments, Unfurnished 47

ARL., 2120 Lee hwy. 2nd-floor corner house; 3 rms., kit., bath, yard and garage; stove heat. 2-6 p. m.

TAKOMA PARK—Unfurn. 5-rm. apt.; sep. thermostat. $125 mo. SLigo 3187.

CONTINUED ON FOLLOWING PAGE

Apartments, Unfurnished 47

Continued From Preceding Page

612 F ST. N.E.—Bedroom, dining, kitchen, enclosed porch; 2d floor; bath; couple, 2 girls; no pets or children; $45. By appt. only. AD. 0888 after 6.

Cooperative Apts. Sale 47A

DE LUXE 1st fl. 2-bedroom apt., large liv. rm., family-size dining alcove, complete kit. and bath; year-old bldg.; immed. pos.; price $11,000, terms. Apt. 10. 3810 Southern ave. se. Open 2-8, Sat. and Sun., or call owner, VI. 3263.

Apartments Wanted 48

ABOUT DEC. 15—2 English girls desire 1 rm., kit., bath basement apt.; pvt. ent. Furn. or unfurn. pref.; vic. Georgetown. HO. 1340, ext. 192.

ALEX. OR ARL.—1-bedroom unfurn. apt. by Jan. 1; refined Army couple, no children. OV. 3941.

APT., 2-3 rms., kit., bath; empl. married couple; conv. to transp. Day: Mrs. Kelly, NA. 2342; NA. 9216, Ext. 405, eves.

ARMY lieutenant colonel and wife desire 1-bedroom furn. apt. by December 1; convenient to Pentagon; no children, no pets. DE. 8032.

APT. for 3 adults, unfurn., NE. pref.; mother and son employed; max. $60. AT. 0232 after 4 p. m.

BACHELOR (Gov't. empl.), unf. 1-2 rms., kit, bath. Box M-140, Wash. Post.

BUILDERS, OWNERS, MANAGERS
Apartment needed for deserving veterans. Please phone AD. 7050, American Legion Housing Committee.

COUPLE desires small furn. apt. or efficiency; N.W. section. Refs. CO. 6901.

CPLE., 2 small children, urg. need 1-2 bedrm. unf. apt., pref. 1st fl. TR. 4855.

COUPLE need small, furn. apt.; will consider managing rooming house in spare time in exchange for part rent; have 11 years' experience. EX. 9175.

DISABLED VET and wife urgently need apt. of any type; N.W. sect. HU. 8600.

EMPLOYED GIRLS (2) need 1-bedroom apt. in NW. apt. building; no shares. DU. 5625 after 6:30 p. m.

EMPLOYED COUPLE needs efficiency or 1-bedroom apt., vic. State Dept. Prefer unfurn.; no share. SL. 7056 aft. 6:30 p.m.

EMPLOYED COUPLE desires unfurn. 1-bedrm. apt., approx., $70. CO. 8299.

EMP. COUPLE desires furn. apt., available Jan. 1; pref. Dupont Circle area; no children, no pets. Dupre, MI. 9896.

EMPL. sisters (2) desire 1-bedrm. or efficiency apt. in D. C. modern apt. bldg.; no shares. RE. 1121.

EMPL. cple. des. 1-bedrm. unfurn. apt., N.W.; no children. CO. 4531, eves., Sun.

GOVT. empl. and mother desire attrac. 1-bedrm. apt. (N.W.). Miss Wootten, Personnel Div., EX. 6500, Ext. 2775.

LISTING SERVICE
We have over 100 employes seeking houses or completely private apartments under $75 per month. We will be glad to list your house or apartment (not rooms) without charge. Please phone Capital Transit Co., MI. 6363 weekdays, 9 a. m. to 5 p. m. Just say "I want to list some housing."

MARINE officer, wife, desire 2-room furn. apt. Accessible to Navy Annex; max. $100. OV. 2930.

NAVY captain and wife, no children or pets, desire 1 or 2 bedrm. apt., downtown Washington. GL. 5530.

NAVY commander, wife need furnished apt. for 6 weeks beginning Dec. 1. WO. 3283 after 6 p. m.

NAVAL OFFICER (single) desires furn. efficiency apt. in N.W. RE. 7400, ext. 590, or OL. 0843 after 5 p. m.

QUIET young empl. cple. desire furnished apt.; no children, pets. WI. 2989; RE. 7400, Ext. 7571.

SERVICEMAN and Govt. empl. wife desire furn. or unfurn. 3-room, private bath apt.; pref. apt. building SE.; maximum, $75. CH. 0073 after 6:30, Mrs. Hudson.

TWO Wave officers desire 1-2-bedrm. furn. or unfurn. apt., NW section. OR. 2733. Sat., Sun.; after 6:30 weekdays.

UNFURNISHED efficiency apt. in N.W. section, by business woman. Telephone TA. 3991.

VET. and wife, both emp., desire unfurn. 1-bedroom apt. in apt. bldg. CO. 2876 after 6 p. m. or weekends.

VET., wife and 2 children desire 1-bedroom furn. or unfurn. apt. LU. 5061.

VET. and wife desire 1-bedrm. apt., vic. Walter Reed or Brightwood. GE. 9422.

WIDOW of veteran, veteran in own right and mother of two service sons, desires 2-bedroom unfurnished apt. in N.W. section. Have just returned from overseas to take Govt. position in Wash. but cannot find a place to live. OV. 4137.

WIDOW, 2 teen-age boys, desire 2-rm., kitchen and bath apt.; prefer NW. or Silver Spring section. PL. 1371.

YOUNG CLERK for Supreme Court justice and wife urg. need 1-bedrm. furn. apt., N.W.; no children, no pets. EX. 3640, ext. 58, 9 to 5; Sunday, DI. 5000, ext. 482.

YOUNG LADY, college grad., needs furnished l. h. k. apartment or room, Georgetown vic. or N.W. section. Call evenings, EM. 2983.

YOUNG British naval officer requires bsmt. rm., with shower, in or near Georgetown, EX. 1940, ext. 54, off. hrs.

YOUNG mfg. representative (vet.), wife, no children or pets; desperate for 1-2 bedrm. unfurn. apt. Best refs. Write Box M-131, Washington Post.

1-2 ROOMS, furn. or unfurn., for settled professional woman; permanent resident. HO. 7725.

1-BEDRM. unfurn. apt. for permanent Govt. employe, wife and 2 children. Max. $100; pref. N.E. or N.W. TE. 4459.

1-BEDROOM unfurn. or semifurn. apt., N.W., for responsible adults with 1 child. Maximum $125. WI. 5586.

2 GIRLS desire furn. 1-bedrm., N.W., Dupont area pref.; max. $60. HO. 5392.

COLORED empl. couple want 1-bedrm. unf. apt.; will pay $55 mo. NO. 8923.

COLORED—Quiet couple, no children, perm. Govt. employes, need unfurn. apt. at once. LI. 7632 after 6 p. m.

COL. college cple. needs apt. immed., pref. nr. Howard U., with pvt. bath; no shares; $75 mo. max. DE. 4834.

COLORED mother and 4 children need rooms and kitchen. DE. 8552.

COLORED—3-room, kitchen and bath, furnished or unfurnished apt., desired. Write Box M-152, Washington Post.

Apts.-Houses, Exchanged 48A

1-BEDRM. modern apt. (low rental) near Navy Dept., for 2-bedrm. N.W. apt. AT. 1784.

STUDIO BEDROOM, kit., bath and dressing room; good location, moderate rental. Box 388, Washington Post.

WANTED to exchange New York cooperative duplex apt., east 70's, studio living room, library, dining room, 5 master bedrooms, with 5 beds, 4 servants' rooms, with bath, for town house, Kalorama Hgts. or Massachusetts Park. Write Room 1015, Ring Bldg.

Storage 49

SEVENEY TRANSFER — DU. 3817. Local, long-distance movers; small local pickups, $3 up. MI. 2434, eves.

GENERAL MOVING-HAULING at reasonable rates, day or night, including Sunday. FR. 7925.

LIGHT HAULING
VI. 7485

MARINE veteran—Luggage trunks, light loads; 24-hour service. AT. 2759.

HAULERS and moving, light or heavy; days, night, Sun.; insured. TA. 4911.

Houses, Furnished 50

ALEXANDRIA—Restored downtown colonial, 3 bedrooms, 1 bath; well furnished; adults only, $138.
HELEN R. MARSHALL, AL. 3801.

ALEXANDRIA—Detached brick colonial, well furnished; 4 bedrooms, 2½ baths, living room, dining room, elec. kitchen, oil heat. Small garden. DE. 5087.

ARLINGTON—Shirlington district, 5 rooms, completely furn., including television, anchor-fenced back yard. No children. $150 month. Can be seen Sunday. 5828 No. 26th st.

BEVERLEY HILLS
Well-furnished 6-room house, 10 minutes from the Pentagon, 2 bedrooms and den, 1½ baths; $165. TE. 1318.

GEORGETOWN — Charming 2-bedroom house with choice garden, $225 month. Also beautiful Southern Colonial, exquisitely and correctly furnished, near Chevy Chase Club, to discriminating tenant at $700 month.
W. C. & A. N. MILLER
DEVELOPMENT CO.
4830 Mass. Ave. N.W. OR. 4464.
Evenings Telephone EM. 4391.

BEAUTIFUL 6-room home, near Riverdale; oil heat; Nov. 15-April 1, $100 per mo. to respon. adults. WA. 4552.

MODERN furn. house, 3 bedrms., 1½ baths, in Arlington; available immed.; monthly rental $160, including heat. CH. 8504.

COUNTRY home (2-bedrm.), in District Heights; partly furn.; all modern convs. ½ mile from bus on good road. Close to schools. $35 month. HI. 6959.

Stratford Rd., Bethesda
3 bedrooms, 1 bath, living room, dining room, kitchen, recreation room with fireplace, large screened porch. $175 per month. Call Mrs. Christman, OL. 0571.
ALLIED REALTY CORP., WI. 6649

3-BEDROOM HOME
In Bethesda; convenient to Public Health and Naval Hospital; $150 per month. Call
E. M. FRY, INC., Realtors
WI. 8700, 4628 East-West Highway.

Houses, Unfurnished 51

ALEXANDRIA—Brick bungalow, 6 rms., 3 bedrms., equipped kitchen; $110 per month. OV. 5900, J. T. MOTON. Open eves. and Sundays till 9.

ALEXANDRIA, south, near U. S. 1—Brand new 2-bedrm. semidet.; well-equipped kit., nice yard and basement, gas heat; $125. OV. 5227.

SPLENDID UNFURN. large home, 4 bedrooms and den, with nearly an acre of ground; one family with children, or consider two families; $150 per mo.; 1 or 2 year lease. OW. 1004.

CLOSE-IN VIRGINIA
8-room house with garage, in Alex., 2 miles from Pentagon, 1 block from bus and store. $150 mo. OW. 7459.

RESIDENCE & DOCTOR'S OFFICE
Unfurnished house with living room, dining room, sunroom and modern kitchen; 3 bedrooms and 2 baths on second floor; doctor's office has waiting room, 2 other rooms and lavatory. Separate entrance. Oil heat. Walled garden. $225 per mo.
McELHINNEY & MECHLING
880 King St., Alexandria. OV. 3220.

Houses, Unfurnished 51

5 BEDROOMS, 2 baths, oil heat; few minutes to Pentagon, conv. schools, churches, shopping and transp.; $160 month. Available immediately.
ROMYE LAMBORN, Realtor,
1601 S. Arlington Ridge Rd.
OT. 8035. OT. 8586.

LOVELY Williamsburg type home on Potomac River near Mt. Vernon; 4 master bedrms., 1 on 1st floor, 3 baths. Exc. servant's room and bath. 2-car garage. For appointment call Miss Corbin at
SANDOZ, INC.
DU. 1234. Eve., CO. 7624.

3-BEDROOM and bath; coal h.-w. h.; garage; nr. Potomac, Rockville, Md.; $75 per mo.; immediate possession. Call Agent, Jane R. Knox, Rockville 2611.

Wanted to Rent 53

ABOUT DEC. 1—2-bedrm. house; $100 max., or apt., $125 max.; Arlington; small children. Call Commander Campbell, OW. 3345.

AMERICAN foreign service family needs modest furnished apt. or house for 4-6 weeks, begin. Nov. 15. TAylor 4853.

APT. OR HOUSE, unfurn., 1-2 bedrms., for reliable adults, with 2 small children; pref. N.E. MI. 3533.

ANDREWS FIELD personnel need furn. or unfurn. apts and houses; pref. S.E. or N.E. HI. 3100, Ext. 3122, 8 to 5.

DIPLOMAT and family, 1 child, desire well-furn. house immed.; N.W. or suburb, Md., pref. AD. 3800.

ENGINEER and wife, quiet, refined, permanent residents, desire 3-bedroom furn. house, N.W. or suburban Md.; limit $175. EX. 3682. Eves. OL. 5851.

APPROXIMATELY 700 sq. ft., with rest room and parking space for 15 to 20 cars. TR. 1585, or LI. 7197 eves.

FURNISHED house or apt. in Georgetown wanted for the month of December. MI. 3944.

WILL PAY up to $125 for furn. house; 2 bedrooms; prefer fireplace; not more than 30 min. by bus from Pentagon. Have child, 17 mos., and dog. OL 3120, aft. 4.

2 OR MORE bedrm. unfurn. house; modern conveniences; eastern Montgomery or Howard County, vic. Route 29; $60 max. WO. 0355.

5 TO 7 bedrm. house. Pref. Dupont Circle area. Call AD. 4359 bet. 1 and 3 p. m. Sun., 7 to 8 weekdays.

COLORED vet, wife, 2 children desire 2-bedrm. unfurn. apt. or house. Write Box 365, Washington Post.

Out-of-Town—Rentals 54

EDGEWATER BEACH
Nicely furnished year-round house, fronting on South River; air-conditioned heat; all conveniences. For information call WA. 4255.

Offices, Studios—Rent 55

EVANS BUILDING, 1420 New York Ave. N.W.—Available immediately, desirable rooms to meet your requirements. PENN PROPERTIES, 474 K St. N.W. ME. 1107.

CORSETIERE, Milliner, Dressmaker, or secretarial office. 1429 F st. nw. 2d floor.

STUDIO OFFICE, near H st. on 17th nw.; fully furn.; adj. bath. DE. 3318.

DOWNTOWN, 1734 F St.—1 room, $30 month. ME. 3807 weekdays.

2653 CONN. AVE. N.W.
Close to 2 of Washington's largest hotels, and in most active midtown business section. Excellent choice 1 to 3 room suites; or entire 1st and 2nd floors (1,400 sq. ft.). Newly redecorated, high ceilings, spacious rooms. Call Mrs. Lynch, ME. 3860.
WAGGAMAN-BRAWNER

710 JACKSON PL. N.W.
3 LARGE OFFICES
(1100 sq. ft.) AVAILABLE IMMEDIATELY. All utilities furn. Suitable attorney, manufacturer's representative, etc. LOCATED OPPOSITE PARK NEAR WHITE HOUSE.
Wm. Corcoran Hill Co.
DI. 1283. 710 Jackson Pl.

Garages Wanted 58A

GARAGE wanted, within reasonable distance of 2721 O st. nw., to March 1. Phone HUdson 7396.

Business Property, Sale 60

Business Property
Splendid opportunity for anyone wanting unusual home plus substantial investment. Good northwest section. Main artery, corner lot. Improved with 2 stores, 6 rooms, 1½ baths; bungalow; substantial brick construction. Cash required about $22,500, plus a reasonable trust. Sale to settle estate. Call Mr. Straub (evenings OR. 2644).
Thos J. Fisher & Co., Inc.
Realtors. DI. 6830.

UPPER WISCONSIN AVE.
Several first commercial properties, $22,750 up. Also substantial brick house in excellent business block, on Georgia ave.
A. D. CRUMBAUGH
4908 WIS. AVE., Realtor, WO. 1-3-6-4

YOU CAN'T LOSE
1700-foot frontage on Richmond hgwy., 17 acres. Ideal spot for auto court, or any tourist business. South of Shirley hgwy. entrance. Priced at only $4250. Easy terms.
MILLS REALTY
Annandale. PA. 0899-4913.

Warehouse Space 60C

WAREHOUSE GARAGE
Fireproof, 25x65. Cannot be used for noisy repair shop. Formerly used by W. W. Chambers Co.
REAR 2100 18th ST. N.W.
NEXT TO MORGAN SCHOOL
APPLY TO LLOYD TURNER
600 7TH ST. N.W. ME. 1647

Sale Investment Property 62

GEORGETOWN
VERY ATTRACTIVE BUILDING
In perfect condition. With store on 1st floor. Consisting of 2 rooms and lavatory. Duplex apartment above. With living room (f.p.), kitchen, 2 bedrooms, 1 bath. Pine paneling throughout building. Good basement. Gas heat. Small terrace. $2820 yearly income. A remarkable buy at $25,000. Call DE. 7117.

ALEXANDRIA — Downtown residential 5-unit brick; rents $5,000 (approx. 20%); $5,000 to $10,000 down. Owner, OV. 6919.

DOWNTOWN
Business Prop. or Fine Investment
Near 11th and New York Ave.
Fine commercial brick building; store on 1st floor; 2nd and 3rd floor offices. Modern throughout. Lease expires soon. Shows very good income now. Will show better, or can be used for own business. Can be bought right. For details, will show statement. Call
WM. J. ROSENTHAL
RE. 8266. 1424 K St. NW.
Eves. or Sundays, EM. 6027

Real Estate Loans 63A

CASH FOR 2ND TRUST NOTES
(White or colored.) Quick settlement. Prefer personal calls to telephone calls. FULTON R. GORDON, 1427 Eye st. nw. DI. 5230. Brokers' attention.

1ST AND 2D TRUST LOANS—Prompt and courteous service; low rates. Before borrowing, call Colonial Investment Co., 817 9th st. nw., RE. 6650.

2ND TRUST NOTES PURCHASED
WASHINGTON HOUSING CORP.
CALL NA. 3570.

MONEY ON SECOND TRUST
We will buy second trust notes, D. C., nearby Md. or Va. Reasonable rates. NATIONAL MORTGAGE & INV. CORP., 1312 New York Ave. N.W. NA. 5833.

MORTGAGE LOANS—4%, 4½%, 5%, graded according to character of loan. No charge for appraisals. MOORE & HILL CO., 804 17th st. nw.

1ST, 2ND, 3RD TRUST LOANS
NEARBY MD., VA. AND D. C.! MO. PAY'TS LOWERED. ADAMS REALTY CO., 905 N. Y. AVE. N.W. RE. 1612.

Sale, D. C. Houses 64

American University Park
Lovely det. brick home, vacant and ready quick occupancy; blk. to bus and 2 blks. to shopping center; recept. hall, liv. rm., fireplace, din. rm., kit., powder rm., rear screened porch; 2d flr., 3 generous size bedrms., 2 beautiful baths; garage; beautifully decorated; very modestly priced at $27,950.
Billingsley & Sanderson Co.
4934 Wis. Ave. OR. 2326 till 9 p. m.

AMERICAN UNIV. PARK VIC.
Prewar 5-room detached brick, near Western ave.; 2 large bedrooms and bath; insulated, storm windows; fenced rear yard with flowering shrubs. Price, $14,500.
F. A. TWEED CO.
5504 CONN. AVE. N.W.
EM. 1290 UNTIL 9 P. M.

American Univ. Park
Near 48th and Mass. Ave.
Open Every Day, 2 to 8 p.m.
A new center-hall brick home with 3 large bedrooms, 2 baths on 2d floor; stairway to attic; 24-ft. living room with large screened porch, spacious dining room, modern kitchen with an abundance of cabinet space, powder room on 1st floor; detached brick garage; gas heat; on large corner lot at 4801 Alton Pl. N.W.
E. M. FRY, Inc.
WI. 6740. 4628 East-West Highway

Sale, D. C. Houses 64

AMERICAN UNIVERSITY PARK
Attractive small red brick Colonial with slate roof built in 1939 and in good condition. Contains living room, dining room, kitchen, 2 bedrooms and bath, good closets, gas heat; nice garden; excellent transportation. For sale furnished or unfurnished.
W. C. & A. N. MILLER
DEVELOPMENT CO.
Builders and Developers of
Wesley Heights, Sumner & Spring Valley
4830 Mass. Ave. N.W. OR. 4464.
Evenings, Telephone GLebe 8097.

BARNABY WOODS AREA
A very delightful detached white brick colonial, 6 well-proportioned rooms, 2 baths and 1st floor powder room. In excellent condition. Prompt possession. Storage attic and automatic heat. Detached garage. At a price of $21,950. This is an excellent value. Call WO. 2300 till 9 p. m.
EDW. H. JONES & CO., Inc.

BARNABY WOODS
Barnaby Woods, D. C. A lovely detached Cape Cod prewar brick, immaculate condition; large living room, hallway, dining room, den and bath and streamlined kitchen on 1st floor; 3 bedrooms, 2 baths on 2d floor; beautifully finished recreation room with fireplace and bath, maid's room, built-in garage, oil a.-c. heat; nice lot. Priced for quick sale. Call EM. 1800 till 9 p. m.
Chevy Chase Realty Co.
4420 Conn. Ave.

BRIGHTWOOD
$17,500. Brick home near 1st and Whittier sts. nw. Colonial red brick, center entrance, 2 finished rooms and bath in basement, spacious living room, modern kitchen, two bedrooms and bath. Exceptionally well decorated in good taste. Oil hot-water heat. 2-car garage. Lot 50x130. Call Mr. Condit (evenings OR. 2121).
Thos. J. Fisher & Co., Inc.
REALTORS. DI. 6830.

CHEVY CHASE
Attractive English, Brick Home in this delightful and convenient community. 1st floor consists of living room, dining room, modern kitchen, porch. 3 bedrooms, dressing room, 2 baths on 2nd floor. Double garage. Nice lot. Price $21,500.
WALKER & DUNLOP
HU. 7266. SI. 0335.

CHEVY CHASE VIEW
A NEW OFFERING
THAT IS A DREAM
A prewar brick on a large level lot; house has a large living room with fireplace, dining room with built-in corner cabinets, large modern kitchen, 2 bedrooms and full bath on 1st floor; 2nd floor has very large master bedroom with bath plus a sewing room; also a screened living porch and built-in garage; a lot approximately 80x190; house has been completely redecorated; priced for immediate sale.
F. A. TWEED CO.
5504 CONN. AVE. N.W.
EM. 1290 TILL 9 P. M.

Chevy Chase
Rock Creek Forest
3 Twin Bedrooms—$21,950
Attractive detached brick, in very good condition; 1st floor, lavatory, kitchen with breakfast nook, good-sized living room and dining room. 3 lovely twin-sized bedrooms on 2d floor. Full basement; attached garage; gas heat; nice lot. To inspect call James E. Schwab, OR. 5800; after 5 p. m., SLigo 2575 or WO. 1408.

Chevy Chase, D. C.
BARNABY WOODS
A fine, modern red brick center-hall home in excellent condition; about 8 years old; large living rm. with attractive fireplace and screened porch overlooking beautifully landscaped area; spacious dining room and well-equipped kitchen with space for breakfast table; 1st-floor lavatory; 2d floor has large master bedrm. and bath; 2 other excellent rooms and bath; 3d floor beautifully paneled in knotty pine and divided into 2 rooms; double insulation; extra large paneled recreation room at garden level; built-in garage; automatic heat; 70-ft. lot, nicely developed. Price, $29,750. To inspect call James E. Schwab, OR. 5800; after 5 p. m., SLigo 2575 or WO. 1408.

CHEVY CHASE, D. C.
$21,000
New offering of this brick attached home with large living room, attractive open fireplace, screened porch, dining room, spacious kitchen, steel cabinet, refrigerator, range; one-half bath also on 1st floor. 3 large bedrooms, full tile bath on 2nd floor. A real value in this park-like neighborhood. Low cash payment. Entire property in excellent condition.
F. A. TWEED CO.
5504 Conn. Ave. N.W.
EM. 1290 Until 9 P. M.

CLEVELAND PARK
Roomy detached masonry home. Close to schools, shopping, transp. 6 bedrms., 2 baths, detached garage. Owner leaving town. Will take $22,500; also 2 other large homes near Cathedral. Suitable for large families. Call Miss Corbin.
SANDOZ, INC.
DU. 1234; eves., CO. 7624.

CLEVELAND PARK
Conveniently located, this home contains living room, dining room, kitchen, powder room and porch. There are 3 bedrooms and bath on the 2d floor. There is a 1-car, detached garage. Price, $17,750.
Eves., MR. HARPER, WI. 1575, with
H. J. Korzendorfer Co., Inc.
OL. 5336.

CONGRESS HEIGHTS
NEAR BOLLING FIELD
ON OAKWOOD ST. S.E.
Lovely brick semidetached, large lot, new-house condition. Modern throughout with very large rooms, living room, dining room, fully equipped kitchen, 2 bedrooms, tile bath, full basement, roughed-in shower, gas a.-c. heat, storm doors and windows. $2500 cash, convenient monthly payments. Priced to undersell other houses in the neighborhood. Call Mr. Phifer, HI. 4243 or VI. 3875.
PAUL P. STONE
Realtor. NA. 7379.

CROMWELL TERRACE N.E.
North of Rhode Island Ave.
NEAR LINCOLN RD. Excellent, convenient neighborhood. $2500 cash, convenient monthly payments; contains living room, dining room, kitchen, 3 bedrooms, 2 enclosed rear porches, tile bath, full basement with built-in garage, oil heat. A bargain price. Call Mr. Phifer, HI. 4243 or VI. 3875.
PAUL P. STONE, Realtor
NA. 7379

EMBASSY SECTION
Excellent house for residence or chancery; 8 bedrooms, 3 reception rooms, servants' quarters. In good condition. Reasonably priced. For further information call Mrs. D'Amecourt, WO. 8660, with
D. A. HANES CO., INC.
MI. 3350. 1600 20th St. N.W.

GEORGETOWN
NEW LISTING
Attractive 2-bedroom home, charming living room with fireplace, dining room and extremely modern kitchen. Full basement with bath and 1-car garage. Immediate occupancy. For further information phone Margaret Arnold, eves., CO. 4662.
Exclusive with
D. A. HANES CO., INC.
1600 20th St. NW.

GEORGETOWN
A desirable 3-bedrm. brick house, good condition, excellent location, easily financed. Possession about Dec. 5th.
TOWN REALTY CO.
HO. 4868. Eves., AD. 2296.

GEORGETOWN
Charming small house with bedrm. and bath on 1st floor. 2 bedrooms, dressing room and bath and porch on 2d. Access. to large pvt. garden from drawing rm. Good neighborhood. Under $30,000. To inspect call Miss Corbin.
SANDOZ, INC.
DU. 1234; eves., CO. 7624.

GEORGETOWN
For remodeling, an adorable house, in an excellent neighborhood east of Wisconsin ave. 7 rooms and bath; large garden; exclusive with
JOHN LIPSCOMB & CO.
MI. 0600.
Eves. Call John Gill, MI. 1206.

GEORGETOWN
Smart town house consisting of 2 bedrooms and bath, charming living room, running the depth of house; kitchen, dining room opening on to small garden, gas air-conditioned heat and excellent storage attic. Owner ordered away, will give immediate possession. For appointment to inspect call Mrs. Wren (evenings, OR. 4788).
THOS. J. FISHER & CO., INC.
Realtors. DI. 6830.

Sale, D. C. Houses 64

GEORGETOWN
New listing—very smart brick town house in one of Georgetown's best locations. East of Wisc. Ave. Under $30,000.
STEVENS, REALTOR
3245 P St. MI. 2908

GEORGETOWN
Beautifully remodeled 2-bedroom home, walled garden. AD. 9271.
HENRY WADSWORTH MOORE & CO.

GEORGETOWN
Wide brick house in excellent condition with unusually large living room, nice kitchen, dining room off garden, 3 bedrooms, 2 baths, full basement, possibility of garage. Under $30,000. Call Mr. Chatel, MI. 1105 or DE. 9338.
HOWARD R. McPECK
3236 P St. N.W.

GEORGETOWN
Delightful 2-bedroom brick house, about 8 years old; large living room with fireplace, small study, dining room opens onto garden; gas heat; available immediately. Price, $23,500.

Painted Brick with 4 Bedrooms
2½ baths; quiet location; garden. Price, $27,500.
EMMA MOORE SCOTT
1510 31st St. N.W.
DE. 1164

GLOVER PARK
An excellent row brick home in this close-in popular section. First floor, living room, dining room and kitchen; second floor, 3 bedrooms and tile bath; inclosed sleeping porch; also another porch; garage; oil h.-w. h. Price, $16,950.
W. B. WRIGHT
5211 Wis. Ave. N.W. EM. 5600.

GLOVER PARK
Nice spacious attached brick, in nice location; large living room, dining room, modern kitchen, 3 nice bedrooms and modern tile bath, large finished room and tile bath in basement, having separate entrance; providing excellent source of income. Large 4% 1st trust, low down payment. Owner leaving town, has priced for quick sale. Call Mr. Guarino with JAMES L. DIXON & CO., 1022 17th st. nw. ST. 7200; eves., WO. 1378.

GLOVER PARK, D. C.
An excellent row brick home, near schools, shopping and transportation; consists of living room, dining room, kitchen and dining alcove on 1st floor; 4 bedrms. and tile bath on 2nd floor; full basement; oil h.-w. h.; drive-in garage. The price is $15,950, with very good financing. Call EM. 1800 till 9 p.m.
Chevy Chase Realty Co.
4420 Conn. Ave.

HAWTHORNE
ADJ. TO ROCK CREEK PARK
IN A HIGHLY RESTRICTED AREA is a beautiful red brick home on a level wooded lot, and close to transportation. The living room with fireplace has a large picture window overlooking a garden; a lovely library or den with fireplace is off the living room. The den is spacious and the kitchen is the last word in the present-day conveniences. A powder room completes the 1st floor. The 2d floor has 3 excellent bedrooms with 2 modern tile baths; master bedroom has a large picture window overlooking the countryside. Excellent closet space. The basement has a paneled recreation room with fireplace; there are double doors leading from the room to the terrace and garden. 2-car built-in garage completes the picture of this excellent built home.
W. B. WRIGHT, EM. 5600

HILLCREST
6 Rooms, 2½ baths. You'll be happier with a home in Hillcrest. It's quiet, different, homemakers' heaven. Hospitality starts here. Put your guests at ease. Make them happy to be in your home. Everything a home should have, including 29-ft. living room, powder room on 1st floor. Housewives exclaim: "Oh, my! Look at this kitchen." The bathrooms are showplaces. Attached garage; full basement; gas heat. Buy today, move in tomorrow. Call
Victor Wickersham OR. 2100
Office open daily, 8:30 a.m. to 9 p.m.

MICHIGAN PARK
Lovely, semidetached brick; immediate possession. Tiled bath with shower, gas heat, 6 nice-sized rooms, fully equipped kitchen, only 2 years old. Reasonable down payment and balance in 1 trust.
PECK CO.
3618 12th St. N.E. CO. 3333.

MT. PLEASANT
1649 HOBART ST. N.W.
Beautiful light brick row, 8 rooms, 1½ baths second floor, with full bath in basement; detached garage. Must be sold to settle estate. TA. 1348, CO. 8414.

MT. PLEASANT
Prewar row brick, near everything; 3 large bedrooms, 2½ baths, detached garage, gas h.-w. h. Price reduced to close estate, $17,950. To inspect, call Mr. Bedell, CO. 5385, with
E. R. BOYNTON CO.
4626 Wisconsin Ave. N.W., OR. 0800.

PETWORTH
5105 ILLINOIS AVE. N.W.
OPEN FOR INSPECTION
Attractive 7-room and bath 20-ft. Colonial brick home; unusually large living room and dining room, 1st floor den, modren kitchen; 3 lovely bedrooms and sleeping porch; the basement could easily be used as recreation room; auto. gas heat; garage; large lot, faces Govt. park. WILL CONSIDER SMALLER HOME IN EXCHANGE.
WM. SCHWARTZ, Realtor
1427 Eye St. N.W. EX. 7088

ROCK CREEK PARK AREA
4 bedrooms and 4 baths in an authentic Colonial home located in one of Washington's finest residential areas. Living room with fireplace, dining room, kitchen, recreation room with fireplace, servant's room, oil heat, 2-car garage.
INEZ CUSHARD
WI. 5867 or DI. 2740

SHEPHERD PARK
NEW
3-Bedroom and 4-Bedroom Homes
Three Completely Different Types
Bungalows, 2-Story Colonials
And Cape Cods
All you could ask for in beauty, location and quality of materials and workmanship. 2 and 3 baths and all modern innovations. Excel. financing. Call Mr. Grinder, NA. 9296; eves., VI. 6743.
POLINGER CO.

SHIPLEY TERRACE
Priced below construction cost; semidetached brick, year old; 3 bedrooms; ½ block to bus; FHA loan; gas a.-c. heat. Venetian blinds; immaculate condition.
Wm. H. Saunders Co., Inc.
OPEN TO 9 P. M. DI. 1015.

SOUTHWEST—$12,600. Attractive semidet. house, conv. to War College, waterfront, municipal market and Jefferson J. H. S.; 6 large, bright rooms, attic, front and side porches, small flower garden, storm windows, asbestos shingle siding; h.-w. h.; clean as a pin. WILLIAM CORCORAN HILL CO., DI. 1283.

14TH ST. N.E.
NR. RHODE ISLAND AVE.
ONLY $1,950 CASH
And Convenient Monthly Payments for a modern 6-room brick home with recreation room, screened porch and good rear yard. This home is in excellent condition and you can move in at once. Owner is now moving and must sell this house. Call Mr. Grinder, NA. 9296; evenings, VI. 6743.
POLINGER CO.

3-BEDROOM HOMES
Price $12,950-$13,250
See these conveniently located semi-detached homes, South Capitol and Elmira Sts. Convenient to schools, stores and transportation. Full daylight basement; gas fired conditioned air heat; copper plumbing, tile bath, complete kitchen; ample closets.
CHAMBERLIN-PESSAGNO CONSTRUCTION CO.
TR. 8354

GRIN AND BEAR IT — By Lichty

"Who says I'm teaching World Revolution? . . . I merely point out to my science classes that the world keeps revolving!"

Sale, D. C. Houses 64

VALLEY DRIVE, S.E.
Brick bungalow, completely furnished; $13,600. Large living room, dining room, equipped kitchen, 2 bedrooms, bath, hardwood floors; stairs to expansion attic, full basement, gas auto. heat. $3,500 cash required, balance well financed. Call owner, HI. 5008, 4 to 7 p. m., for appointment.

3 APARTMENTS FURN.
8 rooms, 1½ baths; vacant in 10 days. Near 10th and Mass. ave. ne. Most convenient section. $16,500 with only $3000 down. Move in with deposit. Mrs. Beall, RA. 0036.
CHAPMAN REALTY CO. RE. 3316

Near Casualty Hospital
Corner brick, 9 rooms, oil h.-w. h. First commercial. Ideal for offices or rooming house. Priced right. Easy terms. NA. 3096; eves., ME. 0540, ext. 531, or SLigo 7697.
LEATH & ASHLEY, INC.

POSSESSION
3900 BLOCK E. CAPITOL ST. (off Minn. ave.)—Lovely semidetached 2-story brick; 6 large rooms and 1½ baths, full basement, gas a.-c. heat, cement front porch; large beautiful lot; A-1 condition. Priced to sell, with reasonable down payment. For details call till 9 p. m. weekdays; Sunday, 12 to 5.
Wm. Calomiris Prop., Inc.
1012 17th St. N.W. DI. 1655

BY OWNER
Attractive 6-room semidetached corner brick residence in Brightwood, built-in garage, oil heat; priced for quick sale. RA. 0162.

ANNOUNCING
THE OPENING OF OUR
NEW DEVELOPMENT
—HILLTOP VILLAGE—
4900 & 4904 FULTON ST. N.W.
OPEN TODAY 2 TO 9 P. M.
Two beautiful new Cape Cod Colonials just completed by Frank S. Phillips in this splendid close-in location, high, overlooking Potomac Valley, within 4 miles of White House. Two bedrooms and bath on first floor, 2 master bedrooms plus playroom and bath on 2d floor, 2 fireplaces, screened porch, garage. Superb construction. $24,950. Out MacArthur blvd. to Dana pl., right to Fulton, left to homes. Call WA. 8625.
Frank S. Phillips, DI. 1411

Sales, Mortgages, Appraisals, Insurance
THE J. R. TENCHER CO., INC.
1622 Wisconsin Ave. AD. 2644.

2416 37TH ST. N.W.
It will be a treat to go thru this immaculate row brick house; 6 rooms and 2 baths; gas heat; built-in garage; beautifully furnished. Sold furnished or unfurnished. Call today, ST. 9316. Eves. RA. 9149.
BLANKEN AND PRESS, INC.
1424 K. ST. NW.

4707 9TH ST. N.W.
Immaculate 6-room, 20-ft. row brick; large concrete front porch, screened back porches, entr. hall, large liv. rm., din. rm., beautifully equipped kit.; 3 bedrms., bath with shower; parquet floors, Venetian blinds; full basement with lavatory; gas heat; newly decorated. $15,950 or best offer.
MOLLIE M. DAVIDSON, TA. 4441

AT HOME FOR THANKSGIVING. One block off Conn. ave., 3801 Military rd.; 6 rooms, 2½ baths, gas heat; about $4,000 cash and you can move right in. Open daily 1 to 5.

Opportunity Is Knocking
for you in this charming, exclusive area, a white brick home in N.W. just over the D. C. line; convenient to everything. This immaculate home contains a beautiful living room with attractive bay window, a bright, cheerful dining room and modern kitchen; 3 twin-sized bedrms., with 2 tile baths; 1-car garage and well-shrubbed large lot. Priced reasonably for a top-quality home. Call EM. 1800 till 9 p. m.
Chevy Chase Realty Co.
4420 Conn. Ave. N.W.

MODERN SEMIDETACHED BRICK—New community of Southeast, near shopping center and transportation. 6 rooms, tile bath, full basement, air-conditioned gas heat, Electrolux refrigerator. Price, $11,500, with only $2000 cash required. Phone SHANNON & LUCHS CO., 1505 H st. nw., NA. 2345.

New Detached Brick
$19,500. Lot 50x114. Center entrance planned, with living room, dining room, kitchen, den and lavatory on 1st floor; 3 bedrooms and bath on 2nd floor; oil burner, elec. refrigerator, furred, storm windows. Near large Govt. park.
L. T. GRAVATTE
729 15th St. N.W. Realtor. NA. 0733.

"VACANT"
Avondale Terrace, priced for a quick sale. Out-of-town owner must sell this excellent detached brick house for less than he paid for it brandnew 1½ years ago. Contains liv. rm., din. rm., kitchen, paneled and heated den, 3 bedrms. and tile bath, knotty pine recreation rm., lavatory and outside entrance to basement. Gas a.-c. heat, slate roof, plenty of nice shrubbery and Anchor post fence; 75-ft. front lot.
Call ME. 1143 until 9 P. M.
J. WESLEY BUCHANAN, Realtor

7120 Mass. Ave. N.W. Ext.
New custom-built Williamsburg type, 7 rooms, 2 baths (1st floor bedroom and bath). Large living room, fireplace, picture window. 2nd floor, 3 bedrms. and bath. Attached garage, covered patio. Gas heat, slate roof, copper gutters, etc. Beautiful wooded area. Few minutes to Spring Valley Shopping Center. Excellent value. Move right in, title ready. Open 11 a. m. to 5 p. m.
E. W. BAILEY, OWNER-BUILDER
OR. 5123 OL. 2016

NEW DETACHED HOMES
In desirable Michigan Park area. Located near all conveniences including transp.; homes have 1 and 2 baths; 3 bedrooms, large screened porches, large living rooms with fireplace, full basement, gas air-conditioned heat, fully sodded lots; excellent construction; unusual values at $16,750 to $18,500.
SAMPLE FURNISHED HOUSE
1701 BUCHANAN ST. N.E.
OPEN 1 TO 9 P. M., SAT. & SUN.
7 TO 9 P. M., WEEKDAYS
STEUART BROS, INC.
1012 5th St. N.W. DI. 2434.

$14,950
JUST OFF RIVER RD. N.W. PAST D. C. LINE
Prewar detached brick, slate roof, contains 6 rooms and bath, screened porch, on nice corner lot. Fenced rear yard. Very near fine school. An excellent buy.
CALL MR. FLORA, WI. 2388, WITH
EDMUND J. FLYNN, RE. 1218

Sale, D. C. Houses 64

NR. 22nd & MASS. AVE. N.W.
Substantial detached brick town house containing 4 stories and basement; presently arranged as owner's apartment and 10 rented rooms; excellent location and return; fire escapes, gas hot-water heat; no repairs or remodeling necessary; 4 bathrooms. Priced low for quick sale.
Wm. H. Saunders Co., Inc.
DI. 1015.

4600 Block Arkansas Ave. N.W.
Row brick house near schools, shopping and transportation, 1st floor living room, dining room, kitchen, screened-in porch, 2nd floor, 4 bedrooms and bath, basement with garage, outside entrance, toilet, new gas hot-water heat. Priced to sell at once. Call Mr. McIntosh, jr.
WEAVER BROS., INC.
Wash. Bldg. DI. 8300.
Eves. WO. 3716.

NEAR EASTERN HIGH
Will consider your best offer; ideally arranged for home and income, contains bedroom and bath on 1st floor, bath and recreation rm. in basement, 3 bedrooms, den and bath on 2d floor; perhaps this is the answer to your home problem; give us a ring and we will take you out within the hour. RE. 6650, 9 to 9.
Colonial Investment Co.

5201 14TH ST. N.W.
2-family home. 1st floor, living room, dining room, kitchen, bedroom, bath, pantry. 2nd floor, 3 bedrooms, living room, kitchen, dinette, bath; 3d floor, storage; basement, full, with outside entrance; Bendix washer. Must sell at once, offers invited. Call Mr. McIntosh, jr.
WEAVER BROS., INC.
Wash. Bldg. DI. 8300.
Eves. WO. 3716.

1353 TALBERT TER. SE., ANACOSTIA
5-room brick; basement, oil a.-c. heat. $10,750. Cash $1900. Balance like rent. Inspect by appt. SCOTT SANDERS, TR. 7563; eves., VI. 0990.

LET'S TALK

NEAR 4TH AND ALLISON STS. N.W.
Row brick (now used as 2-family house), 6 rooms, 3 porches, 2 baths, 2 kitchens, gas heat, yard. 2-car garage. $3500 cash, balance $85 per mo. One trust.
2-car garage. $3,500 cash. $85 per mo. in one trust.

NEAR 4TH AND ALLISON STS. N.W.
Row brick, 6 rooms, 3 porches, 2 baths, 3 kitchens, gas heat. Yard. 2-car garage. $3,500 cash. $85 per mo. in one trust.

NEAR GEORGIA AVE. ON TEWKESBURY PL. N.W.
Semi-detached brick, 6 rooms, bath. Yard, garage. Only paint and paper needed. Price, $12,500. $1,500 cash, $75 per mo.

NEAR GEORGIA AVE. ON TEWKESBURY PL. N.W.
Semi-detached brick, 6 rooms, bath; gas heat. Yard and garage. Good condition. $13,500. $1,500 cash, $75 per mo.

KENNEDY ST. N.W., WEST OF GEORGIA AVE.
Row brick, 6 rooms; 3 porches, oil heat; deep yard; 2-car garage. $2,500 cash, $85 per mo.

MADISON ST. N.W., WEST OF GEORGIA AVE.
Detached. J.-M. Shingle. 8 rooms, 4 bedrooms, bath, deep lot; needs paper and paint. $1500 cash. $100 per mo. In one trust.

Note: Shown only by appointment. Prices are now reduced to meet present market level. You can't do better.

STROUP, RA. 8700
EXCLUSIVE AGENT.

W. C. & A. N. MILLER
DEVELOPMENT CO.
PRESENTS
A NEW HOUSE IN SPRING VALLEY
3705 COREY PLACE N.W.
READY FOR IMMEDIATE OCCUPANCY
OPEN DAILY, 10 A.M. to 9 P.M.
Priced $34,500
Convenient terms can be arranged to responsible purchaser.
An exceptionally fine home, artistically designed and situated on a circle. Contains living room, opening onto porch, dining room with picture window, 1st floor library or bedroom and bath, well equipped kitchen; 3 master size bedrooms, sun porch and 2 baths; storage attic, automatic heat, bullt-in garage.
To reach—Out Massachusetts ave. to 49th st., left to Rodman, then left to Corey pl., then right to 3705.

NEW MILLER-BUILT HOUSE IN SUMNER
JUST COMPLETED AND READY TO MOVE INTO
5617 OVERLEA ROAD
OPEN DAILY 10 A.M. to 9 P.M.
Priced $32,500
Well planned and beautifully located in this newest Miller-controlled community, it contains living room, library, dining room, 1st floor lavatory with shower, well-equipped kitchen, 4 bedrooms and 2 baths; built-in garage, gas heat.
To reach—Out Massachusetts ave. about ¾ mile beyond Westmoreland Circle, turn left onto Fort Sumner dr., immediately after going through the overpass, then go 1 block to Overlea rd., then right to 5617.
W. C. & A. N. MILLER
DEVELOPMENT CO.
Builders and Developers of
Wesley Heights, Sumner & Spring Valley
4830 Mass. Ave. N.W. OR. 4464.
Evenings, Telephone GLebe 8097.

OPEN 1 TO 8 P. M.
SEE IT TODAY
4128 3RD ST.
CORNER OF 3D & UPSHUR STS. N.W.
Vacant corner brick, just thoroughly renovated and in new condition. Front porch, side hall entrance; 9 rooms; oil heat; garage; deep lot. You can see over the city from here. Close to cars, stores and school. Excellent price. Substantial cash payment, balance in one trust, $100 per month.
Stroup, Exclusive Agent, RA. 8700

53 FRANKLIN ST. N.E.
VACANT. Spacious prewar brick, containing 6 rooms, tile bath, full basement, oil h.-w. h.; near Catholic University and all conveniences. Substantial cash.
John F. Donohoe & Sons
REALTORS
314 Penna. Ave. S.E. LI. 0084.

TRADE IN BARGAINS
Two very clean and attractive 6-room homes at price and terms you can afford. Priced under $12,000. Near St. Martins School at 1st and Todd pl. ne. Call Mr. Allen.
CAFRITZ
NO. 7660. SLigo 2008.

Sale, D. C. Houses 64

HOLIDAY SPECIALS
214 Tenn. Ave. N.E.—Excellent 2-family brick; 1st floor vacant; gas heat. Excellent condition.

136 13th St. S.E.—4-bedroom brick, vacant; oil h.-w.h.

1821 Penn Ave. S.E.—20-foot brick, 1st commercial, 6 rooms, bath; gas h.-w.h.

3623 Eastern Ave. N.E.—Vacant, 4 bedrooms, 2 baths, bungalow; oil h.-w.h. Excellent condition throughout.

3427 Eastern Ave. N.E.—2-bedroom, bath bungalow; oil h.-w.h.

To inspect any of these properties, call Mr. Tolson, FR. 0390, or
O'BANNON REALTY CO.
FR. 5119

1200 BLOCK EUCLID ST. N.W.
3-story brick, 10 rooms, 2½ baths; full basement; h. w. h. Good condition. Shown by appointment only. Evenings call OL. 7766.
HENRY E. TRIPP, Realtor
NA. 6705.

D. C. RAMBLER
Not New . . . BUT Better Than New!
Because all the rooms are large and the location is established (Lafayette School area), I can't list all the pleasing features in this stone and painted shingle rambler of 4 bedrooms, 2 baths, 16x34 living room with large stone fireplace, but I can show you, so phone for an appointment.
MUNSEY TRUST CO.
Real Estate Dept. NA. 8080.
Mrs. Cummings. WO. 6852.

NEW RAMBLER
Owner says sell. No reasonable offer refused for these outstanding ramblers and semi-ramblers. 3 bedrms., bath and 4 bedrms., 2 baths, large rooms, fireplace, 1 and 2 car garage, picture windows, enormous closets, recreation room space with fireplace, gas a.-c. heat; 1 blk. trans. Owner will trade. Do not miss this opportunity.
ARLIE L. JOHNSON REALTY CO., INC.
3402 Conn. Ave. OR. 7100 'til 9 p. m.

DETACHED BRICK HOMES
6 rooms, 1½ baths—$16,950-$17,250. All electric kitchens and large lots.
JOHNSON & ZIRWES
Whitehall 0512

CLOSE TO FOXHALL RD.
Attractive brick Cape Cop home, excellently located near good schools and transportation. 2 bedrooms, playroom in bright airy basement. Only $17,500.

Near Chevy Chase Circle
Excellent home for entertaining with its spacious center hall and large living room, dining room and terraces, recently redecorated, grand kitchen with breakfast nook. 7 bedrooms (3 double), 3 baths; $31,000. Call Mrs. Herkness, MI. 3350; eves., OR. 3113.
D. A. HANES CO., INC.
1600 20th St. N.W

Nr. American University Pk.
These unusually nice modern detached brick homes, built with the finest of materials, are ready for immediate occupancy. 1st floor has nice living room with fireplace, dining room, modern kitchen, tiled powder room, porch. 2d floor has 3 good-sized bedrooms, modern tile bath, gas a.-c. heat. Slate roof. Well financed. Price $19,500.
W. B. WRIGHT EM. 5600

VACANT
2700 Blk. Woodley pl. nw. Immediate possession. Brick with 3 bdrms., 2 porches. Priced at $15,450. Call Mr. Weiss, ME. 5400, or AX. 5760.

CLAY PL. N.E.
4000 Blk. Semi-det. brick with 3 bdrms. + rec. rm., Venetian blinds and parquet flrs. throughout. Excellent terms. Call Mr. Stolar, ME. 5400 or SLigo 7586.

SILVER SPRING
8900 Blk. Flower ave. Det. center-hall brick with 3 bdrms., 1½ baths, first flr., den, fin. attic, rec. rm. with bar. Reasonably priced. Call Mr. Weiss, ME. 5400, or AX. 5760.

SILVER SPRING
600 Blk. Pershing dr. Immaculate 3-bedrm., 2-bath home with many extra features, including knotty pine den, screened porch. Call Mr. Philip Joiles, ME. 5400, or LI. 4335.

LEO M. BERNSTEIN & CO.
1415 K St. N.W., Realtors, ME. 5400.

COLORED—If you are looking for a home, I can supply your needs at moderate price and terms; any section of the city. Mr. Dickens, DE. 1160—DE. 5382.

COLORED BARGAIN
1518 Trinidad Ave. NE
Large row brick, 6 rooms and two heated inclosed porches. Contains refrigerator, gas range, full basement, auto. gas heat, front porch with awnings. Priced $13,750. Call Mr. Allen.
CAFRITZ CO.
NO. 7660. SLigo 2008.

COLORED, 15th and Girard nw.—6-rm. det. house, finished basement with outside entrance; lot 25x150 ft.; 2-car det. garage; oil heat, storm doors and windows. MI. 3700 or MI. 7686.

COLORED
Park pl. nw.; facing Soldiers' Home; 6-room and bath semidetached brick, full basement, oil heat; new stove and refrigerator; immaculate condition. Price $12,950. Evenings, call OL. 7766.
HENRY E. TRIPP, Realtor
NA. 6705

COLORED
"BUY THRU SCOTT"
BROOKLAND, 1009 DOUGLAS ST. N.E.
Vacant, open 2 to 6, detached, 5 rooms and bath, bungalow; fully finished basement, gas h.-w. h., garage; financed to sell on reasonable terms. E. A. Demouy, DE. 2010, HO. 2459.

COLORED
DETACHED IN N.W.
Located near 13th and Park rd., on a lot 50x120. This home is in excellent condition. Contains 9 large rms. and bath, full basement, oil heat and 4 brick garages in rear. Terms arranged.
WM. G. LIBBY CO.
908 14th St. N.W. RE. 8660 'til 9 p. m.

COLORED
Spring Rd. & Georgia Ave. Area
This lovely row brick home, in immaculate condition, in excellent Northwest location, consists of 6 rooms and de luxe kitchen, with new refrig., gas range, double drainboard sink, de luxe cabinets. A large, built-in tub and shower tile bathroom; lower and upper screened rear porches. House weatherstripped and corked. Also Venetian blinds throughout. Gas h.-w. h., nice dry basement, detached brick garage to a wide alley. This home can be bought for only $14,950. Substantial cash needed. For further information call
WM. J. ROSENTHAL
The Realty Building.
1424 K St. N.W. RE. 8266
Eves. and Sunday, EM. 6027.

Houses Wanted to Buy 65

BY PVT. PARTY—Brick, 5-6 rms., or 2-family; conv. to Wis. ave. or Arl. Price, location first letter. Box 348 Wash. Post.

IMMEDIATE CASH FOR YOUR HOME N.E., S.E. or Md. White or colored. COX & CO., RE. 1633, DI. 4254.

WILL PAY ALL CASH FOR A 6-ROOM HOUSE IN NORTHEAST. CALL CO. 3718.

FOR REAL SERVICE to sell your home, call NA. 7379 today.
PAUL P. STONE, REALTOR.
1015 13TH ST. N.W.

I PAY CASH FOR HOUSES—White or colored; any section; any condition. Mr. M. LISS, RE. 8264; eves., TA. 6366.

5-7 ROOM brick bungalow, SE., Bolling Air Force officer, 2 children. AX. 5929.

MAY WE SELL YOUR HOUSE?
Our alert sales department has been chalking up mutually satisfactory sales for many buyers and sellers. We need more houses to sell. Let our next deal be yours. Free appraisals.
R. A. HUMPHRIES
808 North Capitol. Realtor. NA. 6730.

WE PAY CASH FOR N.E. AND S.E. PROPERTY. MAX MILLER, FR. 2100.

Sale, Suburban Houses 67

MARYLAND

BETHESDA
Attractive house located on beautiful building site, 83x142; white fence, nice trees; 1st floor, living room, fireplace, dining room, kitchen, 2 bedrooms and bath; full basement, recreation room; 2d floor, one large and one small bedroom and bath; large screened porch. This is a nice home, reasonably priced.
Eugene B. Gingell,
Real Estate
7542 Georgetown Rd., Bethesda.
WI. 2022. If No Answer, WI. 1880.

Sale, Suburban Houses 67

MARYLAND

BETHESDA, $14,500
Lovely white brick colonial, 2 bedrooms and bath, 2d floor, with attractive lot and excellent location. Immediate possession. Evenings, call Mrs. Christman, OL. 0571, ALLIED REALTY CORP., WI. 6649.

Bethesda—1st Offering
4500 FAIRFIELD DRIVE
Corner brick, 6 rooms, 1½ baths, automatic gas heat, excellent condition. Rear yard inclosed with Anchor fence, $19,950.
Exclusive with
W. L. LEBLING
Realtor. WI. 1122.

BETHESDA AREA
LOCUST HILL ESTATES
This brand-new 8-rm. 2½-bath brick plus lge. gar. and lge. porch at $26,950 is more house and better financed than any you have seen for a long time. Think it over—3 lge. rms.—beautifully decorated—large corner lot. For details and appointment to show, call
NORTHWEST REALTY
Till 9 p. m. OL. 6867.

BETHESDA, MD., $12,950
Prewar bungalow, top condition. 2 bedrooms, living room, porch at end glassed, modern kitchen and dinette; full tiled bath; Venetian blinds and storm windows; basement; gas; ACH lot 60x140; 1 block transportation and schools.
Exclusive
Geo. W. Robertson, Realtor
8101 Wisconsin Ave.
WI. 8267; Eves., WI. 5584

BETHESDA BUNGALOW
Here is that dream bungalow you have been seeking so long; five large rooms that will hold your furniture instead of those small ones; lovely in appearance, inside and out, with picture windows for plenty of light; completely equipped ultramodern kitchen, oversize living room, dining room, two lovely bedrooms and tiled bath; fine, light and dry bsmt., suitable for rec. rm.; gas a.-c. heat; nice deep lot; conv. to schools, shopping and transportation; if you want all these things, call this office at once; it won't last long. Call NA. 9797 until 9 p. m.
Capital View Realty Co.
Realtors. NA. 9797. 925 New York Ave.

BETHESDA FARMETTE
$14,950
Seldom are we able to offer as nice a home on about ⅓-acre of ground so close to the city. This home has 3 nice bedrooms, bath, living room, dining room, electric kitchen and breakfast room; full basement; oil h.-w heat; garage and outbuildings. Large garden space. Home in A-1 condition and can be bought on liberal terms.
E. M. FRY, INC.
REALTORS
WI. 6740-8700. 4628 East West Hwy
Office open Sunday from 9 till 5.

BETHESDA
Attractive 3-bedroom, 2-bath brick; living room has fireplace, dining room, equipped kitchen; oil a.-c. heat; attic fan; built-in garage; $19,950.
Eves., MRS. SUNDAY, OL. 1034.
H. J. Korzendorfer Co., Inc.
OL. 5336.

BETHESDA
2 acres, $32,500; country club section. Decorated and vacant. Stone and frame construction. Reception hall, living room, fireplace and bay window, library with fireplace (could be 1st-floor bedrm.), tiled bath, dining room with built-in china cupboards, modern kitchen, 16 ft. of cabinets, double drain sink, utility room; 3 bedrooms and bath on 2nd floor; 2-car masonry garage, with roughed-in 2nd-floor room; horse stable and paddock in rear; oil h.-w. h. Many other features. CHAS. B. ILER, WI. 5333.

Bethesda—Colonial Brick
Personality plus in this lovely prewar white brick located in a splendid neighborhood, near all conveniences; large liv. room and fireplace, with surrounding bookshelves and paneling, lovely step-up din. room, very roomy modern kit., 3 attractive bedrooms and tile bath, beautiful deep level landscaped lot, full bsmt., gas heat; greatly reduced and a wonderful buy with very reasonable terms available.
Capital View Realty Co.
Realtors. NA 9797. 925 New York Ave.

BETHESDA BUNGALOW
OPEN SUN., 2 TILL DARK
5616 SOUTHWICK ST.
Modern 5-rm. bungalow on deep, fenced lot; near school and transportation; liv. rm., fireplace, din. rm., fully equipped kit., 2 bedrms. and bath on 1st flr.; partially finished room on 2nd flr.; gas a.-c. heat. Only $3000 cash required.
Direction: Out Wis. ave. to Bank of Bethesda and Old Georgetown rd., left on Old Georgetown to Southwick, left on Southwick st. to property.
Billingsley & Sanderson Co.
4934 Wis. Ave. OR. 2326.

BETHESDA, 6-RM. BRICK
Most attractive 2-story ever developed, at such a surprisingly low cost. Less than $20,000. Yes, full basement, gas heat, new, vacant, buy today. Move in tonight. This requires prompt action.
Victor Wickersham OR. 2100
Office Open Daily 8:30

BETHESDA
$3,950 down, $73 per month buys this cute masonry bungalow; 2 bedrooms, 1 bath, with living room, dining room, kitchen, full basement; gas a.-c. heat. EVES., CALL MR. HARPER, WI. 1575.
H. J. Korzendorfer Co., Inc.
OL. 5336.

CHEVY CHASE, MD.
FIRST OFFERING
of this attractive brick home; 3 bedrooms and 2 baths, semifinished attic, large living room and dining room, modern kitchen; 2-car built-in garage; under $25,000; can finance.
F. A. TWEED CO.
5504 CONN. AVE. N.W.
EM. 1290 UNTIL 9 P. M.

CHEVY CHASE, MD.
A very convenient location and at a price of $23,750 this is an excellent value. Close to Conn. Ave. and all conveniences. 3 excellent bedrooms, 2 baths, one of the bedrooms and bath is about 3 steps above the 1st-floor level and makes an excellent suite. Rear screened porch, full stairway to attic. Oil a.-c. heat. Built-in garage. Prompt possession. To inspect call WO. 2300 until 9 p. m.
EDW. H. JONES & CO., Inc.

CHEVY CHASE, MD.
Between Columbia & Chevy Chase Clubs
A nice brick home with three large bedrooms, dressing room, and two baths on second floor; living room with fireplace, dining room, modern kitchen large enough for breakfast suite; 2-car garage. $21,500.
E. M. FRY, INC.
WI. 6740. Office open Sat. and Sun. till 5 p. m.

EAST PINES
$11,600
FIRST OFFERING
of unusual 3-level, 3-bedroom home. Built last spring and in excellent condition. Situated on a high elevation among lovely trees. Auto. heat; large kitchen; large closets; storage attic., etc. Venetian blinds, storage cabinet included. Excellent financing. Pay only $2734 down, and assume balance of $8867, payable $62.02 monthly. Total price, $11,600. Possession after settlement. Call DI. 0222 for appt. to inspect.
WALKER & DUNLOP
REALTORS

GLENMONT—Bungalow, 5 rms., bath, oil h.-w. h.; Ven. blinds, storm windows; ⅓ acre; $10,000. H. F. Bieber, SH. 6565.

HAMPSHIRE KNOLLS, MD.
COX AVE.—Charming 2-bedrm. brick bungalow with floored attic, full clean basement; auto. oil heat. Only $1250 down, balance like rent. Call Mr. Benjamin Miller, ME. 5400 or GE. 9154.
LEO M. BERNSTEIN & CO.
1415 K St. N.W. Realtors. ME. 5400.

Sale, Suburban Houses 67

MARYLAND

CHEVERLY, MD.
Owner transferred, must sell 6-room brick house, completely equipped kitchen, auto. gas heat; inspection invited. 6022 Inwood st., Cheverly, Md. WA. 5723.

KENSINGTON
Immaculate 4-bedroom brick and frame; fireplace, gas heat. Very reasonably priced at $16,950. Well financed at 4%.
M. P. Shoemaker, Jr., Realtor
15 Howard Ave. PL. 1146.
Eves. OL. 0467, PL. 0129.

LOCUST HILLS ESTATES
Beautiful new brick home. Large living room, dining room, kitchen, den, powder room, 3 fine bedrooms, 2 baths; full basement; automatic heat; lavatory. Built-in garage; screened porch; good view. 20-year $15,000 first trust at 4%.
Eves., MRS. SUNDAY, OL. 1034.
H. J. Korzendorfer Co., Inc.
OL. 5336.

MASS. AVE. AREA
Lovely 3-bedroom, 2-bath home in a delightful restricted area; fireplace, screened porch, slate roof, built-in garage; very attractive lot. Early possession. For information call
C. ALLEN SHERWIN, INC.
4241 Wis. Ave. Realtors. EM. 4450

MT. RAINIER—$1,250 down, $69.50 per mo. Beautiful 3-bedrm., asbestos shingle bung.; gas h.-w. h., garage; huge lot; 2 blocks Kaywood Gardens shopping. Hammack Realty, UN. 3507, WA. 6224.

Potomac Hunt Section
Gracious brick home, with Colonial charm, situated on 2½ acres and overlooking the rolling Maryland countryside. Contains spacious center hall, large living room and dining room, entrance to 2 porches. Daylight kitchen with large pantry; 2d floor has 4 bedrooms, with 2 baths and sleeping porch. Basement has recreation room, canning room, root cellar and bath. Oil hot-water heat. Large detached garage. More acreage if desired. Priced right at $35,000. Financing to suit purchaser.
Walker & Dunlop, Realtors
1200 15th St. N.W., DI. 0222.

ROCK CREEK PARK
4 bedrooms, 2½ baths and den. Something new. All homes are different. All beautiful. All modern. Built for you. You belong in this quiet, friendly neighborhood. This is the home that says "Welcome, come on in!" It has individuality, and you note the added beauty the minute you open the door. It was designed by an architect. Note the friendly windows in the spacious living room. The full-sized dining room and separate breakfast room, and up-to-date kitchen, that saves time, and everything. It's different. Neatest arrangement of the year. Full basement. Attached garage. Gas heat. Near everything. Act promptly. Call
Victor Wickersham OR. 2100
Office Open Daily 8:30

SILVER SPRING AREA
3-bedroom bungalow, living room, kitchen-dinette combination, 2 bedrooms and bath 1st floor; finished attic; oil hot-air heat; new-house condition; one-half acre ground; 5 miles from Naval Ordnance. Priced to sell, $11,500. ALLNUTT & MAUST, SH. 4646. If no answer PL. 0883.

SILVER SPRING
FARMETTE
Unusual opportunity to buy a modern 2-story, 7-room house, A1 condition, with 3 bedrooms, bath, large living room and fireplace, dining room, kitchen, solarium, full basement, oil h.-w. heat; shaded by large oak trees; approximately ¾ acre inclosed white board fence; 3-stall barn; chicken house; garage; 3 blocks junior high and grade school; 4 blocks Montgomery Hills shopping center. Owner has bought large farm and must sell. Shown by appointment.
Frank L. Hewitt, SLigo 8900
8483 Fenton St., Sil. Spg.

SILVER SPRING
Our Army major has already reported for duty in the West and his family awaits a lucky purchaser for this 3-bedrm., prewar-built home in a desirable section. The price is $14,500, but any reasonable offer will be considered. Call today.
LAWRENCE V. LUTES, REALTOR
SLigo 4222.

SILVER SPRING
Near Mrs. Kay's Tearoom—¾-acre corner lot; near 2 bus lines; 3 bedrms., 1½ baths; side porch and garage. Like new. $19,900. Well financed.
HOWARD R. SCHAFER
7425 Wisconsin ave., Bethesda, Md.
WI. 5441.

SILVER SPRING — By owner, 2-story brick, center-hall plan. Living room with fireplace, 12 by 21 ft.; guest-size dining room and kitchen with 8 cu. ft. G.E. refrig., and coat closet on first floor; full basement; outside entrance; gas a.-c. heat; 3 bedrooms, tiled bath, second floor; large closets; stairway to attic; lot 64 by 110. SH. 3635.

SILVER SPRING—$12,750
Modern detached brick and shingle home on level lot 55x125. Featuring 6 rooms and colored tile bath; full basement, gas heat, copper screens, and venetian blinds. Unusually easy terms.
WM. G. LIBBY CO.
908 14th st. nw. RE. 8660 until 9 p. m.

SILVER SPRING
7 ROOMS, 2½ BATHS
Attention, Women Who Want an Attractive Home!
This is a good home all the way through; superior building material, planned for economy and cleanliness, comfort. Designed for gracious living and lasting beauty. Brick. Kitchen full of ideas. Attached garage. Gas heat; warm, dry basement. Near everything. Act quickly.
Victor Wickersham OR. 2100
Office Open Daily, 8:30 A. M. to 9 P. M.

SILVER SPRING
Frame bungalow, 1-year-old, within 2 blocks of shopping and transportation. 2 bedrooms, living room, kitchen-dinette, large floored and insulated attic, full basement, gas heat. $1,950 down. $64 mo. Full price, $10,950.

NEW WHITE BRICK
Colonial on corner lot just off New Hampshire ave. Living room, 21x13½, with fireplace and picture windows; concrete side porch; guest-size dining room, modern equipped kitchen and half bath on first floor; 3 large bedrooms, 1½ baths on second floor; full basement, lavatory, gas heat, built-in garage, aluminum windows and screens, metal Venitian blinds. Price $21,950.
Wood-Conley Co., Realtors
8710 Ga. Ave., Sil. Spg. SLigo 5700

SILVER SPRING—See our new homes, ready for occupancy. 6 rms., fireplace, tiled shower bath, gas air heat, side screened porch, garage. For directions, H. F. Bieber, SH. 6565.

SILVER SPRING
New 3-bedroom brick home, living room with fireplace, dining room, equipped kitchen, 3 bedrooms and bath 2nd floor; full basement; close to transp.; $3,000 cash will handle. For information, call
ALLNUT & MAUST
SH. 4646. If no answer, PL. 0883.

Silver Spring—Vacant
This house contains on 1st floor, center-hall, large living room with fireplace, dining room, kitchen, 2 bedrooms and bath. On 2nd floor are 3 bedrooms and bath; full basement; oil; h.-w. h.; $19,750.
OLIVER T. CARR
Mills Bldg. Realtor. NA. 2363.

SILVER SPRING

Wheaton bungalow	$11,500
Brick rambler	$14,500
6-room Colonial	$19,500
6-room Colonial	$17,950
6-room Colonial	$13,950
Special de luxe bungalow	$17,950

LOWERY & MELTON, Realtors
8413 Georgia Ave. SH. 9200.

TAKOMA PARK
A well built prewar bungalow. Living room, dining room, large equipped kitchen; 3 bedrooms and 2 baths. Must be sold immediately. For information call
ALLNUTT & MAUST
SH. 4646; if no answer, PL. 0883.

TAKOMA PARK
Four-bedroom, 2-bath brick bungalow; living room, fireplace, dining room, large kitchen, porch, full basement, outside entrance; convenient.
Philip B. Key Realty Co.
SLigo 3010 Until 9 p. m.

TAKOMA PARK—$11,500
112 LINCOLN AVE.
Open from 4 to 7 P.M.
6-room and bath bungalow, stairs roughed for 3 additional rooms and bath; oil h.-w.h., detached garage. Immediate possession. Terms to suit purchaser. Call SH. 1313 or SH. 1447.
WILLIAM C. DENNY

WOODSIDE PARK
Magnificent residence on close-in corner lot; center hall, spacious living room, large dining room, den, bedroom and bath, all-electric kitchen, breakfast room combination, on 1st floor; 3 twin-sized bedrooms and 2 baths on 2d floor; tiled floor recreation room with fireplace, built-in garage, large porch; air-conditioning system. Ideal for doctor or business executive.
PHILIP B. KEY REALTY
SLigo 3010 'Til 9 P. M.

$11,950—ASSUME a large 4% G. I. loan on this beautiful 2-bedroom bungalow, located near the Queen's Chapel Manor shopping center. Large, expandable attic. Anchor fence surrounds entire property. Large level lot. Gas heat. Full basement. WOODMOOR AGENCY, INC. SH. 5555.

CONTINUED ON FOLLOWING PAGE

Sale, Suburban Houses 67

MARYLAND

Continued From Preceding Page

University Park, $15,800
Lovely 5-room brick Cape Cod home; tremendous living room with oak fireplace, 1½ baths, oil heat, excellent location, quick possession.
CLIFF PIERCY & CO.
Realtors.
4700 Baltimore Ave., Hyattsville, Md. WA. 3200. Eves. WA. 6641.

G.I.—4-BEDROOM HOMES
$16,250—$2,600 Down
Forest Estates, Silver Spring, Md. $88.33 per mo. including prin., interest, ins. and taxes. G. I. and FHA approved. Compare the features: 4 bedrooms, den or bedroom on first floor, living room with fireplace, dining room, fully equipped kitchen, 1½ baths, screened porch, full basement, gas a.-c. heat, large lots, convenient to everything. Immed. occupancy. Attractive financing available to non-veterans. Open daily 9 a. m. to 10 p. m.
To Reach: Travel on Georgia ave. 1½ miles from Colesville rd. traffic light.
The Savannah Gardens Co.
OWNERS AND BUILDERS
10101 Ga. Ave., Sil. Spr., Md. SH. 1828

BRICK BUNGALOW
Assume a $10,000 4% first trust, payable $66.50 a month, which includes taxes and insurance; with $1,000 down payment and small 2nd trust, buys this beautiful brick bungalow, with a living room, dining room, kitchen, 2 bedrooms, bath, expandable attic and full basement. Details—
Suburban Investment Co.
SLigo 7375.

$3,800—4-room; nice lot, 1 block transportation.

$6,000—6-room; lot 150x200; vacant; near transportation.

$7,700—New bungalow, 4% trust; $1,500 down.

$8,950—Large bungalow, recreation room; only 10 mos. old.

$8,950—Large, old, 6-room home; lot 90x200; vacant.

$9,450—1 acre; 5 rooms; $1,000 down; $60 per month.

$10,000—2-apartment house. $2,000 down; 1 now vacant.

$10,750—3804 37th ave., Cottage City., Md.; 5 rooms.

$11,750—Brick; $1,500 down.

$11,950—Greenbelt rd.; 8 rms., 1½ baths; 2-car garage.

$12,700—New bungalow, furnished; $2,200 down; only 1 trust.

$15,950 — New, very large brick; FHA; conv. terms.

$19,950—University Park Estates; 6 remaining.

$21,500—Large, 2-apartment brick; $3,000 down, 1 trust $110 per month.

$22,000—Tourist home, on Route No. 1; over 1 acre; near Md. U.

$25,000—13¾ acres, Colonial estate, over 100 years old.

We also have listed many, many other properties.

BURCH REALTY CO.
REALTORS
8505 Balto. Blvd., College Park, Md.
TO. 5783. TO. 6338.
Eves. TO. 4856, UN. 3391.

PICTURESQUE
You will be enchanted by this attractive Dutch Colonial residence, pretty as a picture in a peaceful neighborhood near Bethesda; of brick construction with slate roof, it contains large downstairs rooms and 2 twin-sized upstairs bedrooms; built in 1941 and in virtually new condition; carries excellent 4½% financing.
ARLIE L. JOHNSON REALTY CO., INC.
3402 CONN. AVE. OR. 7100.

Jewel-Case Stone Rambler
Living room approx. 33x16; French doors opening onto patio, 3 bedrooms, tiled bath, a kitchen plus breakfast nook that will make any woman most happy. Radiant heat, large corner lot, many other outstanding features.
Real Estate Service, Inc.
OW. 9090. Lee Hwy. at Glebe Rd.

GI BUNGALOWS NEAR SILVER SPRING
20 SOLD OPENING DAY
ONLY $600 DOWN, $68.55 PER MO.
Lovely suburban modern bungalow; large living room, 2 nice bedrooms, 3 closets, tiled bath, basement, gas heat, all-steel kitchen; very large wooded lots. Huge crowds saw and appreciated these Sunday. See for yourself any time. Open 9 a. m. till 9 p. m. daily.
Drive out Ga. ave. extended to 11700 block, left on Arcola ave. to Exhibit Home. Security and a happy home are yours for MUCH LESS THAN RENT. Call for particulars, SH. 6440, SH. 0010 till 9 p. m.
WOODSIDE REALTY CO.

1311 FOREST GLEN RD.
New all-brick home on wooded lot, with living room, dining room, modern kitchen, den, powder room and ½ bath on 1st floor; 3 bedrooms and bath on 2d floor; large basement; gas a.-c. heat; built-in garage, porch; copper down spouts and gutters. Located on transportation, in good residential area. Call us for inspection.
Thompson & Gray, Realtors
904 Ellsworth Drive. SLigo 6100.

New Homes for Veterans
Priced under $10,000. 4% financing. The best buy in the Washington area. Visit our resident representative, Mr. Alexander, at 4307 73d ave. To reach—Drive out Defense Hwy. to 72d ave., right to Varnum st. and left to Mr. Alexander's home. For information as to transportation, etc, phone WA. 4441 between 8:30 and 4:30.
Boswell Miller Constr. Co.
OWNERS—BUILDERS

FOR SALE BY OWNER
Modern detached 5 rooms and bath with additional maid's quarters, conv. to elementary school and bus line, 7315 Justin st., District Heights, Md. HI. 5091.

BUNGALOW
$12,950—$3,000 CASH
Early possession. Inspect this very modern home today. Owner must leave, 4 bedrms., spacious rooms, h.-w.h., detached garage, lot 50x240. Near Wheaton, Md. Call NA. 3096. Eves., ME. 0540, ext. 531, or SLigo 7697.
LEATH & ASHLEY, INC.

OPEN TODAY
LIVABILITY PLUS STYLE PRICED LOW FOR SALE
Here's a new brick home, 3 blocks over the Md. line, near American University Park, a must on your inspection tour if you plan to buy; 6 large rooms, recreation room with fireplace, and attached garage. Priced right.
Directions—From Western ave. and River rd. continue north on River rd. 3 blocks to Saratoga ave., left to "Open" sign at 5009 Saratoga.
Wm. H. Saunders Co., Inc.
DI. 1015 till 9 p. m.

3-Bedroom Brick Home
Living room, dining room and modern kitchen, full basement; on large lot; 1½ years old; convenient to transportation and schools; fine neighborhood; $1500 down and easy monthly payments.
SUBURBAN INVESTMENT
SLigo 7375

Spend Christmas in Your Own Home
$2,500 down. 1½ baths, 3 large bedrooms; new Old English type home, located off 16th st. extended. Lovely neighborhood. Fireplace and large side porch.
SUBURBAN INVESTMENT
SLigo 7375.

WHY PAY RENT?
$1,000 down for this 5-room bungalow, on a large shady lot, 60x175; $75 per month for 5 years, after that $56 per month including taxes and insurance. Act quickly as this won't last.
SUBURBAN INVESTMENT
SLigo 7375.

LIGHTBOWN, E. N., $21,000. This new house has that extra something that words can not describe, wonderful surroundings, homes $15,000 up. WA. 1325.

BEST BUY
Modern brick home, only $11,950; $1,500 cash. 5 large rooms, full basement, gas h.-w. h., storm windows, level lot inclosed with Anchor fence; convenient East Hyattsville location. Payments like rent. Be sure to inspect this home. Call for appointment.
Robert S. Davis & Co.
Call WA. 3900 Until 9 P. M.

$8,950—2 BEDROOMS
Don't fail to see this attractive bungalow, situated on lge. wooded lot in quiet neighborhood. Has large living rm., kitchen, dinette, utility rm. O. L. MURDOCK, PL. 1105.

3 BEDROOMS—$11,950
SMALL DOWN PAYMENT
$64 PER MO.
A lovely corner bungalow with liv. rm., fireplace, picture window, 2 bedrooms, bath, kitchen-dinette on first fl. Lge. bedroom on 2d fl. Oil heat. Lge. lot with small stream. This is an excellent buy. O. L. MURDOCK, PL. 1105.

Sale, Suburban Houses 67

MARYLAND

$10,500
$2,500 CASH
This 3-bedroom bungalow has just been reduced $1,000 for immediate sale. It features a full, dry basement and a large storage room in the attic plus 3 lovely twin-bed rooms, modern kitchen and living room. Located in Sunnybrook, near Cheverly. For particulars, call DI. 0222.
WALKER & DUNLOP
REALTORS

RARE OPPORTUNITY
This English-type, 2-story, slate roof, brick home is offered for sale in a fine section of old Chevy Chase. Large living room with fireplace, dining room, large kitchen, 3 bedrooms and 2 baths on 2nd floor. Master bedroom with dressing room attached and private bath. Wooded lot. 2-car detached garage. A value seldom offered in this excellent area. Price $21,500.
ROBERT B. HALL COMPANY
7502 Old Georgetown Rd. WI. 3250

5-RM. BUNGALOW
GLEN ECHO HEIGHTS
Located in lovely wooded area between Mass. ave. and MacArthur blvd.; 2 bedrooms, full bath, gas heat, attic. Priced to sell at $8,950.
C. ALLEN SHERWIN, INC.
4241 Wis. Ave. Realtors. EM. 4450

OPEN TODAY 1 TO 5 SILVER SPRING AREA
3 real bedrooms, brand new brick and asbestos shingle home; large living room, dining room, kitchen with breakfast nook; full basement; gas A.C. heat; large lot. Immediate possession; $12,750, terms. CALL MR. WAGNER, EVES., WA. 4348
Associated With Polinger Co.
DIRECTIONS—OUT PINEY BRANCH RD. TO OLD BLADENSBURG RD. TURN RIGHT 2/10 MILE TO OUR SIGN.

SMALL CASH PAYMENT
Bethesda—Almost new brick; 6 nice rooms, 1½ baths; 2-car garage. Pay like rent; $19,950.
HOWARD R. SCHAFER
7425 Wis. Ave., Bethesda. WI. 5441.

$1,500 DOWN—4 BEDRMS.
2-year-old home on ½-acre corner lot; 2-car garage; o.h.-w. heat; on bus-line; near Rockville. Only $14,950.
HOWARD R. SCHAFER
7425 Wis. Ave., Bethesda. WI. 5441.

$16,950 Special, Bethesda
3-Bedrm. 1½-bath new brick. Well financed.
HOWARD R. SCHAFER
7425 Wisconsin ave., Bethesda, Md. WI. 5441.

Bungalow—Under $10,000
This attractive home located in nearby Maryland and convenient to Suitland and Andrews Field has electric kitchen, steel casement windows, city water and large fenced lot, 100x149 ft. Possession at settlement.
ADELBERT W. LEE
3211 Penna. Ave. S.E. VI. 1000.

SMALL CASH PAYMENT
Old Chevy Chase, Md., near Columbia Country Club; 3 bedrooms, 2 baths, also large heated sunroom, newly decorated; large lot; near bus and schools; pay like rent. Only $22,950.
HOWARD R. SCHAFER
WI. 5441. 7425 Wis. Ave., Bethesda.

GENTLEMAN'S SECLUDED ESTATE
An attractive 3-story home located in a delightful wooded setting on an acre of ground. You will not believe that a home with this much ground can be so conveniently located in close-in Silver Spring, 2 blocks to transportation; also 2 blocks to St. John's Catholic Church; contains 8 large rooms, 1½ baths, 2 huge porches. There is also a stable. Owner has just spent $4000 on property. Excellent value and exceptional financing. Shown only by appointment. Total price only $22,750.
Exclusive, naturally.
WOODMOOR AGENCY, INC.
SH. 5555 SH. 3575 Till 9 P. M.

NOTICE
To Democrats who prematurely sold their homes and now have to buy again. We have an exceptionally good buy, guaranteed to last at least 4 years. New 2-bedroom rambler located in one of the nicest sections of Silver Spring. Corner, lot, Venetian blinds, gas a.-c. heat. Move in with deposit.
Woodmoor Agency, Inc.
SH. 5555. SH. 3575 'til 9 P. M.

BEDRM. AND ½ BATH—1ST FLOOR
$14,950. Check these features. In addition to bedroom and half-bath on 1st floor there are also 2 bedrooms and full bath on 2nd floor; also living room with fireplace, dining room, kitchen with breakfast space; huge side screened porch, Venetian blinds, full basement with outside entrance; gas a.-c. heat; less than 1 year old.
WOODMOOR AGENCY, INC.
SH. 5555 SH. 3575 Till 9 P. M.

NEAR NAVAL HOSPITAL
An attractive group of new modern homes of excellent workmanship. Homes of 6 rooms, 1½ baths. Other spacious Cape Cods with bedroom and bath on 1st floor, and 2 very large bedrooms and bath on 2nd floor. All are 6 rooms, porch, garage, gas heat. Prices start at $21,000. Quick possession.
W. B. WRIGHT EM. 5600

$13,400
Small Down Payment
WHEATON CREST, MD.
Select your home today. New brick bungalow. 2 bedrooms, living room, dining room, all-electric kitchen, including stove and refrig. Stairs to 2nd floor which has utilities roughed in for 2 additional bedrooms. Call for appointment now.
Victor Wickersham OR. 2100
Office Open Daily, 8:30 a. m. to 9 p. m.

VIRGINIA

ALEXANDRIA
Century-old Alexandria house: 3 bedrooms and bath; first floor has living room, dining room, kitchen and den overlooking small garden; nice dry basement with maid's lavatory and stationary tubs; oil h.-w. h. This is a very comfortable home of architectural charm and reasonably priced at $15,750.
McElhinney & Mechling
202 King St., Alexandria, OV. 2221
Call Mrs. Fowler, TE. 4638.

ALEXANDRIA
3 bedrms., bath, 2d fl.; bedrm., bath, 1st fl.; large liv. rm., fireplace, bookcases, din. rm., equipped kitchen; h.-w. h.; lot 95x135; excel. transportation. Zoned for Geo. Mason School in Alex. For detailed information call
HUBBARD REALTY CO.
2202 MT. VERNON AVE.
OV. 1946. OV. 6549.

ALEXANDRIA
Restored Colonial in excellent downtown section. 4 bedrooms, 2 baths, living room, dining room, kitchen, 3 fireplaces, garden, oil heat. $21,000.
HELEN R. MARSHALL
AL. 3801 TE. 5576 OV. 0604

ALEXANDRIA
4-bedroom brick, centrally located, suitable for doctor or large family; h.-w. heat. $13,000. Nice terms.
WM. F. JENNINGS
AL. 4062 AL. 3434

ANNANDALE, VA.
$1,500 CASH DOWN
2-story brick home, partly furnished; lot approx. 50x150; first floor, open porch, attractive living room with fireplace, dining room, equipped kitchen; 2nd floor, 2 large bedrms., bath with shower, large closets and storage space, interchangeable screens and storm sash; full basement, oil heat (new), laundry trays; detached garage; one block from school, ½ block bus and shopping; $13,950.
ROMYE LAMBORN, Realtor
Exclusive agent, 1601 S. Arlington Ridge rd., Arlington, Va. OT. 8586-8035.

ARLINGTON—$14,500
NR. PAROCHIAL SCHOOL
Only 1 block to Parochial and 3 to Elementary School, 2 to shopping and bus. This charming home is well located on a high elevation with lovely view of D.C. Prewar built. 2 bedrooms, rec. rm., 2 baths, built in garage; auto. h.w.h., fireplace, etc. Price reduced as needs some redecoration. 1st trust $11,500; only $3000 down and approx. $85 monthly. Immed. poss'n. Call DI. 0222 for appointment to inspect.
WALKER & DUNLOP
REALTORS

ARLINGTON FOREST
VACANT
Move tomorrow into this lovely brick and frame 7-year-old Colonial. It has 3 lovely bedrooms, full tile bath, fully equipped kitchen and full basement. Detached garage. Situated on one of the prettiest lots in this section, 1 block from shopping, 2 blocks from school and ½ block from transportation. A real buy. Open every day, 1 to 6 p. m. For appointment call until 9 p. m.
J. WESLEY BUCHANAN
1501 Columbia Pike.
CH. 1341. OX. 2798.

Sale, Suburban Houses 67

VIRGINIA

ALEXANDRIA SPECIAL
Stone and brick, end of special group of homes, 3 bedrooms and beautiful colored tile bath upstairs; spacious living room with fireplace, nice dining room, equipped kitchen, full basement, with recreation room and lavatory. Convenient to airport and Pentagon. Priced for immediate sale.
Arlington Realty Co.
OW. 9300. 2204 Wilson Blvd.

Arlington Forest
Brick 2-story house on corner lot; 3 bedrooms and tiled bath, full basement, casement windows; excellent for children; Immediate occupancy; make an offer.
Eastman & Seay, Realtors
Closed Sundays. FA. 2620

ARLINGTON, VA.
6-room brick home, completely furnished; equipped kitchen, washing machine, garden tools, kitchen utensils, rugs, lamps, 3 furnished bedrooms, 10-piece dining-room suite and many other items that help make a home comfortable. Early possession. Price $18,950. Terms.
JUDSON REAMY & SONS
1122 N. Irving St., Arlington, Va.
CH. 0800. Office Open 9 to 6.

ARLINGTON FOREST
$14,950—Another scoop for Arlington Realty Co. A clean 6-room brick home in this popular area. 1st offering. With substantial cash, a good offer might be considered. Shown by appointment only.
ARLINGTON REALTY CO.
OW. 9300. 2204 Wilson Blvd.

ARLINGTON (NORTH)
Home with income—1½ blocks from heart of Clarendon. Contains living room, large dining room, equipped kitchen, pine-paneled breakfast nook, 4 bedrooms, 2 baths, detached garage. To inspect, call
YEONAS REALTY
GL. 2100 OX. 1243

ASHTON HEIGHTS
Original owner offers fine home in highly desirable residential area, located off Pershing drive near Buckingham. Consists of center-entrance hall, 26-ft. living room with attractive fireplace and mantel; large dining room, de luxe kitchen with electric dishwasher and garbage disposal unit; den or sunroom off living room, ½ bath on 1st floor; 2 bedrooms, each 14x16 ft. on 2nd floor, tile bath, plenty storage and large closets; fine paneled recreation room with fireplace and bar; York oil burner, Bendix washer, level landscaped lot with outdoor fireplace; detached garage. Priced at only $18,950.
ENZOR REALTY CO.
CH. 1000 Exclusive OX. 2234

BERKSHIRE GARDENS
Something new has been added to the conventional type housing to make this a more comfortable, livable and beautiful home for you. Charming iron rail entrance to foyer with large picture window on either side. Large guest closet in foyer; attractive living room with fireplace; adjoining side porch; 3 good bedrooms and tile bath upstairs; dining room including chair rail. Sparkling bright work-saving kitchen with lots of extra equipment; ½ tile bath on 1st floor; full basement with plumbing roughed in for ½ bath. Attractive price and terms.
ARLINGTON REALTY CO.
OW. 9300. 2204 Wilson Blvd.

BEVERLEY HILLS
This super-spacious Colonial brick home has a wonderful view of the Potomac through big picture windows. Living room 22 ft., dining room 22 ft., 3 bedrooms, 22 ft. each; large equipped kitchen, 2½ baths, 2 fireplaces, slate roof, garage, screened porch. Priced within the market.
J. FULLER GROOM REALTY CO.
OX. 4487. Eves. GL. 2247, GL. 6757.

LEE HEIGHTS
$30,000 section and here is one priced under $20,000. ½ bath on 1st floor, large formal living room with charming Colonial fireplace, full sized dining room, light equipped kitchen, 3 good sized bedrooms and tile bath upstairs, full basement with outside entrance, unfinished recreation room, 1-car attached garage with large porch above it. Must sell immediately.
Arlington Realty Co.
OW. 9300. 2204 Wilson Blvd.

LEESBURG PIKE
A REAL GENTLEMAN'S ESTATE of 30 acres in pasture with long road frontage, fenced and cross fenced, with stream on rear and 4 springs on property. Ideal for cattle and horses; white frame 2-story farm house type home, thoroughly modern and in immaculate condition; 1st floor, spacious liv. rm. with stone fireplace, natural trim, cheerful din. rm., built-in cabinets, bedrm. or library, large, modern, well-equipped kitchen, including dishwasher, deep freeze; side screened porch; 2nd floor, there are 3 large bedrooms and full tile bath with shower, also knotty pine sunroom, full basement, recreation room with fireplace, maid's bath, storage room; new oil h.-w. system, good outbuildings, barn with hayloft, 6 box stalls, 4 stanchions, corn crib, toolhouse, meathouse, 2-car garage, running water and lights to all buildings. Price to effect quick sale, $39,500. Immediate possession. For appointment, call E. H. IRWIN, NA. 1595 or Elmwood 648.

LYON VILLAGE
Charming 3-bedroom home; 29-ft. living room, fireplace, equipped kitchen, breakfast room, 2 large bedrooms, closet; 2d floor studio room with lavatory; full basement, oil h.-w.h. This home is in immaculate condition; large lot, beautifully landscaped; $17,500, with $6,000 cash.
L. McGEE KING, Realtor
1561 Wilson Blvd. GL. 5273, CH. 5508

LYON VILLAGE
Let us show you this excellent brick bungalow in convenient and popular Lyon Village; 5 nice rooms, garage, and level lot; $13,950, terms.
LURIA BROS.
2300 Wilson Blvd. OW. 8500

McLEAN
NEW CAPE COD. In a restricted subdivision. White frame, with bedrm. and full bath on 1st floor; 2 spacious bedrms. and bath on 2nd floor; living rm., 15x18, cheerful dining rm., 12x13, large, modern, well-equipped kitchen, full basement, oil heat, ½-acre corner lot. Buy now and select your own color schemes. Priced $13,950. For appt., call E. H. IRWIN, NA. 1595 or Elmwood 648.

N. ARLINGTON
Brick Colonials; private bath and bedroom 1st floor (10x16); 2 bedrooms, bath 2d floor; master bedroom (13x17) with double closets; modern equipped kitchen, plenty of cabinets; sun deck, fireplace, full basement, built-in garage; high elevation; 15 minutes to Washington; 3 blocks to bus, schools and shopping. Immediate occupancy.
2305 N. MONROE ST.—$17,500
$4,500 DOWN, $90 PER MONTH
MAC LINDSEY
75 N. Glebe Rd. CH. 6090, OX. 2311
Evenings, FA. 6013

NORTH ARLINGTON
This interesting story and half brick home has nice size living room with fireplace, side porch, large dining room and equally large kitchen fully equipped including dishwasher and automatic washer. Bedroom and half-bath on first floor, full basement and 2 good-sized bedrooms, excellent storage on second floor. Basement with outside entrance, oil h.-w.h., Venetian blinds. Large lot. Convenient to transportation and schools. Low down payment and immediate possession.
SEWELL REALTY CO.
14 SO. GLEBE RD. (at Lee Blvd.)
OX. 0217, GL. 1878-9574. Open 9 to 9.

NORTH LORCOM LANE
$26,500
Be sure to see this imposing prewar brick home of spaciousness and charm, situated on a large, beautifully landscaped corner lot in one of Arlington's most exclusive sections, 1st fl. inviting entrance foyer, large liv. rm. with firepl. and book shelf, pine paneled den, att. din. rm. and an immaculate kit., equipped with range, 9-cu. ft. refrig. and an unusual amount of cabinet space. 2nd fl., 4 bedrooms, 2 tile baths. Pull-down stairway to floored attic with built-in storage spaces. Full dry basement, rec. rm. with firepl., maid's rm. and bath, oil a.-c.; att. gar. Excellent financing.
CAROLYN CUFF
CH. 4034. Exclusive FA. 1165.

No. Arl. Bungalow, $10,950
Take immediate possession of this livable prewar home, near parochial and public schools. Living room with fireplace, dining room, 2 twin-size bedrooms, tiled bath, equipped kitchen, unfinished second floor; basement; oil h.-w. heat. 4% loan. Call now!
Real Estate Service, Inc.
Lee Highway & Glebe Rd., OW. 9090.

LITTLE DREAM
Five good-sized rooms, clean as a pin, plus tile bath; porch; full basement with recreation room; oil heat; storm windows; brick construction. Beautiful landscaped lot; very close in Arlington location, near country club. Immediate possession. Price $12,950; attractive terms.
ARLINGTON REALTY CO.
OW. 9300. 2204 Wilson Blvd.

MIGHTY MIDGET BRICK
bungalow on terraced lot in Clarenford, close to everything; 8 years old. Approaching entrance there is a built-in garage; spiral staircase to porch, plus 5 appointed rooms; side entrance off kitchen that is equipped; full basement; 2 blocks from W & L high school. Priced for immediate sale, $13,950. For more particulars call
ARLINGTON REALTY CO.
OW. 9300. 2204 Wilson Blvd.

$1,000 BELOW MARKET
Six-room brick; table-size equipped kitchen; recreation room and bath in basement; through hall entrance; oil heat. Price, $14,950. See or call
LURIA BROS.
2300 Wilson Blvd. OW. 8500

Daily Crossword Puzzle

ACROSS
1 Growing out
6 Ovine cry
9 Antennae
14 At no time
15 Building addition
16 Revere
17 Essays
18 Success
19 Military student
20 Russian czar
21 Horses' hairs
23 Remainder
24 Preserve
25 Concealed
27 Contest
28 And: Lat.
29 Forced
30 Norse explorer
32 Myself
33 Reduced in grade
35 Cuts
37 Affirm
38 Pineapple
39 Non-specific
42 Libyan measure
45 Part of "to be"
46 Information
47 Poems
48 Scotch grandchild
49 Tropical drink
51 Vexes
53 Public conveyance
54 Dismounted
56 Spirited horse
57 Dispatched
58 Festive arrays
60 Those elected
61 Slip
62 Storehouse
63 Folding bed
64 Presage
65 Judgment
66 Being
67 Useless plants

DOWN
1 Lured
2 Reinforce obs.
3 Birdlike
4 Pert. to youth
5 Bitter vetch
6 Comported
7 Arrange in a row
8 Changed
9 Mocassin
10 Hebrew month
11 Mines
12 Take for granted
13 Benches
21 Referees
22 Sang amorously
25 Scotch irregular soldier
26 Expands
29 Stirred
31 Pennies
34 Homo sapiens
36 Pagoda
39 Parking places
40 Mimic
41 Grillwork
42 Threatens
43 Spherical
44 Bivalves
50 Italian city
52 Part of a joint
53 Neutral shade
55 Army bedtime call
57 Swish
59 Perceive
61 Joke

YESTERDAY'S ANSWER

L	A	I	C	■	C	H	E	E	R	■	R	A	I	L
O	L	L	A	■	H	O	R	S	E	■	E	T	N	A
S	E	E	R	■	A	L	I	E	N	■	T	O	E	S
T	E	X	T	I	L	E	S	■	E	L	O	P	E	S
■	■	■	O	R	E	S	■	A	G	A	R	■	■	■
A	D	R	O	I	T	■	S	P	A	T	T	E	R	S
R	A	I	N	S	■	S	L	I	D	E	■	R	O	E
E	R	A	S	■	P	O	I	S	E	■	P	O	L	E
T	E	N	■	P	U	N	C	H	■	F	A	D	E	D
E	S	T	R	A	N	G	E	■	C	A	R	E	S	S
■	■	■	A	R	C	S	■	E	O	N	S	■	■	■
R	E	G	R	E	T	■	C	E	M	E	N	T	E	D
A	X	L	E	■	U	S	U	R	P	■	I	A	G	O
T	I	E	S	■	R	E	T	I	E	■	P	R	O	D
S	T	E	T	■	E	A	S	E	L	■	S	O	S	O

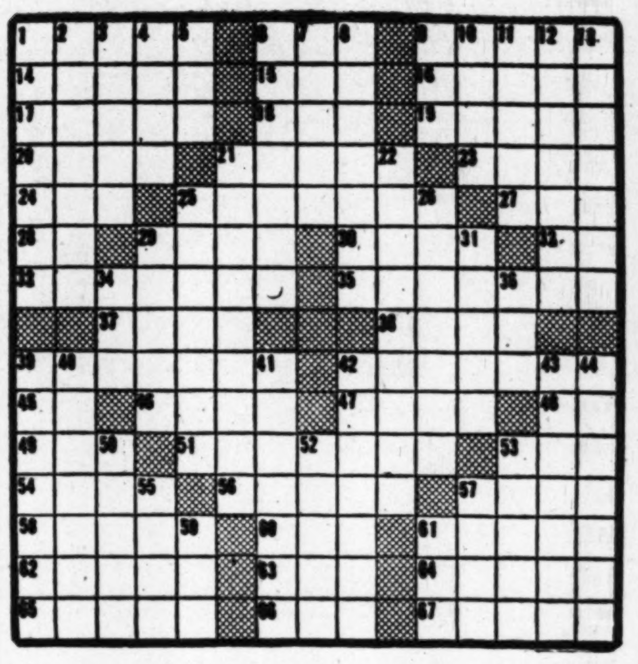

Sale, Suburban Houses 67

VIRGINIA

NO. ARLINGTON
New 3-bedroom brick home. Featuring 22-ft. living room, dining room and beautiful kitchen, including garbage disposal and exhaust fan, large porch, full basement with outside entrance. Construction outstanding. Price $16,750. Inspect today. Call
MILTON G. SMITH REAL ESTATE
4219 Wilson Blvd. OW. 7200.

3 BEDRMS., DEN, $15,250
OVERLOOKING ROCK CREEK PARK
Beautiful lge. wooded lot surrounds this older home which overlooks Rock Creek Park. Liv. rm., lge. porch, dining rm., den and elec. kitchen; 3 bedrms. and bath on 2d fl.; basement with outside entrance; oil hot-water heat. A delightful home for children to play safely in a quiet residential area with all conveniences. O. L. MURDOCK, PL. 1105.

COUNTRY CLUB AREA
Charming 3-bedrm. Cape Cod brick; full basement; oil h.w.h.; fenced yard; convenient location.

LYON VILLAGE
Charming 3-bedroom home; 29-ft. living room, fireplace, equipped kitchen, breakfast room, 2 large bedrooms, closet; 2d floor studio room with lavatory; full basement, oil h.-w.h. This home is in immaculate condition; large lot, beautifully landscaped; $17,500, with $6,000 cash.

NORTH ARLINGTON
3-bedrm. brick and clapboard home, attractive living room, fireplace, a real dining room, lovely kitchen; 2d floor, 3 bedrms. (smallest takes double bed) tile bath and shower; full basement, auto. heat, fenced yard; immediate poss., $17,950; $4,500 cash, bal. $102 mo. at 4½%.
L. McGEE KING
1561 Wilson Blvd.
GL. 5273. CH. 5508.

5 BEDROOM COLONIAL
Containing living room with fireplace, large dining room, equipped kitchen, large front and rear porches. Full basement with outside entrance. 2-car detached garage. Located near Lee Highway, on large lot, with an abundance of shrubbery, flowers and fruit trees. An exceptional buy on today's market for only $16,950. Substantial cash required.
YEONAS REALTY
GL. 2100. OX. 1243.

Stone Studio Bungalow
We proudly offer this unusual 4-bedroom home at a price that will please, and that $300 cash will buy. It features a very large high beamed ceiling liv. rm. with stone pillared fireplace. 2 nice bedrooms and tile bath on 1st fl. and 2 bedrooms on 2nd. Full basement, auto. h.-w. h. Truly the type of home so many seek but seldom find. 3-day possession.
LES FARNUM
4632 Wash. Blvd. OW. 1004.

$9,420
5-Room brick, semi-detached, $3000 down, balance $49 per mo., including taxes and insurance; $2500 down with slightly higher monthly payments. Equipped kitchen, including Launderall. Close in Arlington, very convenient to Pentagon.
MILTON G. SMITH REAL ESTATE
4219 Wilson Blvd. OW. 7200.

NEW BRICK RAMBLER IMMEDIATE OCCUPANCY
Radiant heating is the keynote to the modern design and functional engineering of this 3-bedroom ranch style home situated on a wooded ½ acre in charming Holmes Run Park, 20 minutes from downtown via Lee Blvd. The beauty of this lovely home is exceeded only by the quality of its substantial construction. Features include large rooms thruout, several huge picture windows, breezeway, garage, etc. Must be seen to appreciate the conservative pricing at $26,750. Several other ramblers available in various stages of construction, including a Malbrook creation priced at $47,500. Property traders cheerfully considered.
MALICE & BROOKS
FA. 4503. GL. 4364

$10,950
$2000 DOWN—$75 MONTHLY
Brick, semidetached, located in Alexandria, 4 years old, near schools, shops and transportation.
ENZOR REALTY CO.
CH. 1000 Exclusive OX. 2234

AL BAKER & SON, INC. Real quality brick home consisting of 3 large bedrooms with full tiled bath on 2nd floor; storage attic; 1st floor living room, approximately 14x24, with fireplace, family sized dining room, kitchen large enough to eat in, ½ tiled bath off kitchen, rear screened porch, full basement divided into large workroom, large recreation room with fireplace, also large furnace room; in a very lovely restricted community. AL. 6644, TE. 7343. Open eves. and Sundays for your convenience.

A SPECIAL HOME
for a special veteran; large 6-room Colonial brick with 1½ baths; side screened porch; full basement. Located in Alexandria, your best buy at $2,500 down and approx. $105 per month, including taxes, insurance, interest and principal.
ARLINGTON REALTY CO.
OW. 9300. 2204 Wilson Blvd.

THANKSGIVING
Enjoy your turkey in this lovely home with bedroom and tile bath on 1st floor, 2 bedrooms and tile bath upstairs. Attractive living room with fireplace, excellent dining room, beautiful equipped kitchen, full basement with recreation room. All for the total price of $17,500.
Arlington Realty Co.
OW. 9300. 2204 Wilson Blvd.

FREE
All the pleasure you can enjoy. All brick prewar. Just off bus line in respectable North Arlington location. Cozy living room with fireplace, dining room and equipped kitchen, 2 bedrooms and tile bath. Full basement with outside entrance. Automatic oil heat. Over 6,000 sq. ft. level lawn already planted with shrubs and flowers. If you're budget conscious, plan to see this home. Only $12,500 and we finance with reasonable down payment. Call or come to
ARLINGTON REALTY CO.
OW. 9300. 2204 Wilson Blvd.

SENSATIONAL
More value here than you'll find for years. Beautiful Colonial brick home on a level corner lot 85x150. Containing 3 bedrooms, 2 baths, grand living room, dining room, kitchen, breakfast nook, ½ bath, nice basement, extra fireplace. Prewar construction, slate roof, oil h.-w.h. Conservatively priced, outstanding terms. A call is all that is necessary.
ARLINGTON REALTY CO.
OW. 9300. 2204 Wilson Blvd.

YOU, YOU & YOU
Have looked and looked and looked for these items, haven't you? 3-bedroom brick, living room with fireplace, dining room, equipped kitchen, basement, porch, garage and large lot. Well, why not call for the details?
CONSOLIDATED REALTY
OX. 1022. Eves., KE. 6914.

BEAUTIFUL LEE HGTS.
Charming 3-bedrm. Cape Cod brick, consists of large living room, fireplace, dining room, equipped kitchen opening onto screened living porch, 2 bedrms., ample closets, tile bath and shower, 1 lge. bedrm. on 2nd, full basement, oil h.-w.h., fenced yard, 2 blks all conveniences.

DOMINION HILLS
3-bedrm., 2-story brick. Living room has fireplace, nice dining room, kitchen with breakfast nook; 2d floor has 3 bedrms., tile bath, shower, full basement with outside entrance, wooded. Price $15,950; substantial cash.

NORTH ARLINGTON
3-bedrm. brick and asbestos shingle home, attractive living room, fireplace, a real dining room, lovely kitchen; 2d floor, 3 bedrms. (smallest takes double bed), full basement, auto. heat, fenced yard, immediate poss. $17,950. $13,000 1st trust, bal. cash.
L. McGEE KING
1561 Wilson Blvd.
GL. 5273 CH. 5508

Sale, Suburban Houses 67

VIRGINIA

$2,000 Down
Move right in. A splendid up-to-date 5-room-and-bath frame Cape Cod; all latest improvements; attic, part basement, and 2-car garage. Terms to fit your pocketbook. Asking price, $13,500.
Eastman & Seay, Realtors
Closed Sundays. FA. 2620

ATTENTION G.I.
$1000 DOWN AND ONLY $62 MO. will buy this prewar bungalow, consisting of living room, dining room, 2 bedrms. and bath, equipped kitchen, large utility with o. a.-c. heat, full basement. Beautiful landscaped lot, 70x153.
JOHN B. MILBURN
1210 Lee hwy. OW. 7978. OX. 1304

NEW BRICK BUNGALOWS
Some with 4 bedrooms, for $14,450. Others with 2 bedrooms, for $13,450; with expandable 2d floor; quality built and located in Templeton Manor. Several were sold Sunday. While they last, call RE. 6630, 9 to 9.
Colonial Investment Co.

$1,500 Down
Your opportunity to buy a home for $8000. 11 acres of ground and a 6-room house for $50 a month. Located ½ mile from the postoffice in Waxpool, Va. Immediate possession. Owner has other interests and says sell at once. Exclusive with
Eastman & Seay, Realtors
CLOSED SUNDAYS. FA. 2620.

BRICK BUNGALOW
In North Arlington for $13,750! 2 bedrms., bath, roughed-in upstairs. Full basement, equipped kitchen. Level fenced rear yard. 80-ft. wide. This is a rare find and won't last so call early.
THE BRANT CO.
Arlington Sales Office, Brant Bldg.
2334 Wilson Blvd. GL. 4216; OX. 0520.

A GUARANTEE
You'll have a task on your hands duplicating this unique 3-bedroom and den brick Cape Cod at $21,950, especially in a location only 10 min. from Washington via Shirley Hwy. The quality of materials and exquisite detail of workmanship places it head and shoulders above the market. If you've seen the rest, give us a call and see the best.
THE BRANT CO.
Arlington Sales Office, Brant Bldg.
2334 Wilson Blvd. GL. 4216. OX. 0520

NEAR McLAIN
3-BEDROOM, 2½-BATH
2-story brick Colonial on approx. ½ acre, excellent neighborhood; lovely living room with fireplace, door leading to open porch, corner cupboard in dining room, beautiful kitchen with wonderful cabinets, Philco refrigerator, gas a.c. heat, gas hot-water heater. Cash required $4500, balance at $141.16 per month which is less than rent for a comparable home. For appointment dial operator and ask for Elmwood 322 or 325 (no toll).
WM. H. LAUGHLIN, REALTOR
McLAIN, VA.

Compare Price With Value
$15,250
Stone home in suburban residential location, convenient to Pentagon and downtown Washington. 1st floor, living room with fireplace, dining room, modern kitchen with G.E. dishwasher, refrigerator, range; 2 bedrooms and bath; second floor, ½ bath and expansion room for 2 large bedrooms, partially finished; full basement with outside entrance.
Directions: Out Lee hwy. through Falls Church to Marshall st., left on Marshall to Custis Parkway.
LINCOLN INVESTMENT CO.
1313 No. Uhle St., Arl., Va., OW. 7311

STOP PAYING RENT
Dig into your sock for $1,500 and be the proud owner of this 5-room bungalow; equipped kitchen, full basement, expansion attic; 75 by 125 ft. level lot; 4% financing. You may see this by calling
Real Estate Service, Inc.
OW. 9090 Lee Hwy. at Glebe Rd.

FIRST-FLOOR BEDRM.
A brand-new, very well constructed Cape Cod brick home for $16,850. Liv. rm. with fireplace, din. rm., kit., bedrm. and ½ bath; 2 bedrms. upstairs, full bsmt., oil heat, guaranteed dry bsmt. Ready for occupancy. To see and buy come to
MANNAS REALTY CO.
2116 Wilson Blvd., GL. 2784, OX. 2784.

STOP THE MUSIC
and find a lifetime of living in this charming and immaculate brick Colonial; lovely living room with fireplace, family-sized dining room, work-saving equipped kitchen with breakfast bar and ½ bath complete the 1st floor; there are 3 bedrooms and tiled bath up; full basement with oil heat plus screened breezeway to brick garage and fenced back yard. Make this home a "must see."
Real Estate Service, Inc.
Lee Hwy. at Glebe Rd. OW. 9090.

NO CATCH TO THIS
5-room, prewar, brick home, in the dead center of N. Arlington. Equipped kitchen, full basement, oil heat, clean as a new pin. Priced at $10,950. Don't wait, call now
Real Estate Service, Inc.
Lee Hwy. at Glebe Rd. OW. 9090.

AL BAKER & SON, INC. End row brick, full basement, recreation room, 2 bedrooms and bath, living room, dining room, equipped kitchen, rear screened porch; full price, $9,950; terms can be arranged. AL. 6644, TE. 7343. Open eves. and Sundays for your convenience.

BY OWNER
3-bedroom, 2-story frame house, near McLean, with oil h.-w.h., ½ acre with veg. garden, and full grown maples. Must be sold this weekend. Price $11,500. Partially G. I. financed. Call owner at Daleview 8892.

BY OWNER
LYON PARK, ARLINGTON
3-bedroom frame house; excellent condition; Johns Manville insulation; full basement, new washing machine; oil heat; large inclosed yard; garage; Youngstown double sink; 9-ft. refrigerator with deep freeze; $16,750. CH. 0050.

$2,000 DOWN
3-room bungalow on ½ acre in Vienna, Va. Contains large living room, kitchen with plenty of cabinet space, bedroom, bath, utility room equipped with laundry trays, gas hot-water heater. Heated by Coleman oil floor furnace. A neat little home. Convenient terms on balance.

$1,300 DOWN
2 acres and 4-room bungalow in Herndon, Va. 2 bedrooms, living room and equipped kitchen. House needs bath, and plumbing in kitchen. Heated by natural gas radiant-type heater. Balance payable $42.50 per month.
BARNEY REAL ESTATE
Tyson's Corner, Va. FA. 7565.
P. O. Box 673, Falls Church, Va.

FOR FINE VIRGINIA PROPERTIES SEE
EDWARDS REALTY CO.
KE. 5855. KE. 5511.

BRICK RAMBLER
3 bedrooms, high on a beautiful ½ acre, large living room, plenty closet space, garage, extra maid's room, recreation room space 20x30. $5000 cash will handle.
J. FULLER GROOM REALTY CO.
OX. 4487 Eves., GL. 2247, GL. 6757

WHAT DO YOU WANT?
If you want a 3-bedroom, bath-and-half house, 5 years old, for $14,500, we have it.
If you want a bungalow 7 years old with ½ acre lot, for $13,500, we have it.
If you want a 3-bedroom, 2-bath brick house, 3 years old, on 1 acre of land, for $17,000, we have it.
If you want a good, well-located 4-bedroom brick house, we have a number of them, priced from $16,250 up. Call till 9 p. m. for appointment to inspect.
J. WESLEY BUCHANAN
1501 Columbia Pike. CH. 1341, OX. 2798

Sale, Suburban Houses 67

VIRGINIA

NEAR THE PENTAGON
Less than 1 yr. old, this detached center-entrance plan, brick residence is ideally situated within 2 squares of schools, Catholic and Protestant churches, bus line and shopping center; living room with fireplace, dining room, modern kitchen, 3 bedrooms and bath; air-conditioned gas heat, copper plumbing, aluminum screens; lot 50x135; less than 5 minutes' drive to Pentagon Bldg. Phone Mr. Thompson, OV. 6030, with
Shannon & Luchs Co.
1505 H St. N.W. NA. 2345.

Golf, Tennis, Swimming
Adjacent to new Capitol Park public recreation development 5 miles south of Alexandria, the following homes:

Beautiful 4-bedroom, 2-bath modern brick home with attached garage, pine-paneled recreation room, den, 1½-acre lot. $21,000 with $5,000 cash.

ATTRACTIVE 2-bedroom frame with full basement and expansion attic for $12,500 with $2,500 cash.

WHITTON & SCHREINER
607 Prince St., Alexandria.
AL. 1199. OV. 6717.
Sunday and eves. TE. 4168.

DON'T SPEND LIFE
cooped up in that small apartment. Call now and be surprised with this lovely 3-bedroom brick rambler; equipped kitchen, full basement, car port; on ½ acre of level ground. Priced under $19,000.
Real Estate Service, Inc.
Lee Hwy. at Glebe Rd. OW. 9090.

NOW OR NEVER
A gilt-edge value, in a 2-bedroom brick home on a large wooded site. Gas heat, tile bath, lot 80x126. Full price, $14,750, with an $11,500 1st Trust. Adds up to a quick sale, so call now.
THE BRANT CO.
Arlington Sales Office, Brant Bldg.
2334 Wilson Blvd. GL. 4216. OX. 0520

First Floor Bedrm. & Bath OPEN DAILY
Everyone's talking about this bargain! Upstairs there are 2 dandy bedrooms with full bath, and down is another bedroom or den and another tile bath; in addition is a finished recreation room and, of course, a fireplace; porch, GE garbage disposal and full basement with outside entrance. Best of all, the price is just $17,500; convenient terms.
To reach—Out Lee hwy. about 4½ miles past Key Bridge to N. Quantico st., right on Quantico 3 blocks to "Open" house.
LURIA BROS.
2300 Wilson Blvd. OW. 8500

WE CAST OUR BALLOTS
for this lovely bungalow in North Arlington. Living room has wood-burning fireplace, dining room, equipped kitchen, 2 bedrooms plus tile bath, floored expansion attic, full basement; oil heat. All this for $13,250—yes, we said $13,250! So call now and be the first to see it.
Real Estate Service, Inc.
OW. 9090. Lee Hwy. at Glebe Rd.

AL BAKER & SON, INC. $1,700 down and $45 per month buys this 2-bedroom frame bungalow in Franconia; full price, $4,500. TE. 7343. AL. 6644. Open eves. and Sundays for your convenience.

WHAT IS SO RARE
as a sparkling new brick bungalow in the heart of Arlington? One that you can move into tonite. Rarer still this one may be bought for $2500 down. Balance like rent. So rare back and grab the phone. This is hot.
THE BRANT CO.
Arlington Sales Office, Brant Bldg.
2334 Wilson Blvd. GL. 4216; OX. 0520.

$11,950
3 bedrooms, hall entrance, $2500 down. Oil hot-water heat, 100x100 ft. lot, garage. 1½ miles from Clarendon; owner moving to Illinois.
J. WESLEY BUCHANAN
1501 Columbia Pike. CH. 1341, OX. 2798

HAIL—HAIL—
gang all here, veterans—we were there, now we are here. These are all brick bungalows with fireplace, 2 bedrooms, tile bath, expansion attic; full basement; automatic oil heat; porch; 180 veterans here now. Lots and construction now available. Seeing is believing; $1,000 down, balanced arranged at approx. $89 per month. Limited number left.
ARLINGTON REALTY CO.
OW. 9300. 2204 Wilson Blvd.

RIPLEY SWOONED
When he heard this Real Rambler could probably be bought for $2000 cash and selling for only $18,950. This 3 bedroom brick beauty should go GI and with FHA financing, a veteran earning $400 per month could buy it. 100 ft. lot, gar., radiant heat, superb location. Non-veteran $4000 cash. See it and you own it.
LES FARNUM, OW. 1004

5-ROOM BUNGALOW
$11,950. In a very convenient section. Full bsmt., oil heat, $2,950 cash, $80 per month. Move in with down payment. To see come to
MANNAS REALTY CO.
2116 Wilson Blvd., GL. 2784, OX. 2784.

8 ACRES AND RAMBLER
Masonry with stone front. On a beautiful setting. 21 miles from Pentagon, on State road. Priced for quick sale. Easy terms.
MILLS REALTY
Annandale. FA. 0999-4913

3236 S. 5TH ST.
Drive by this lovely home and then call us for an appointment to inspect the interior which contains a homey living room with fireplace, dining room and kitchen on 1st floor. Upstairs are 2 nice-sized bedrooms and tile bath. Recreation room in basement. The back yard has a pleasant surprise, which is not a copy of the one in Brussels.
J. WESLEY BUCHANAN
1501 Columbia Pike. CH. 1341, OX. 2798

HEY RUBE!
Miss the smell of new mown hay? Then see this brand-new 5-room ranch house on ½ acre of fertile ground, close enough to town and only $13,500. Terms.
LURIA BROS.
2300 Wilson Blvd. OW. 8500.

6-RM. BRICK, $16,850
An exceptionally well-built prewar 2-story home in lovely Redfern Gardens. Close in, convenient to everything. Has 13x19 living room with fireplace, 11x13 dining room with built-in shelves, fully equipped kitchen, 3 cheerful bedrooms, large basement, oil heat.
DICK BASSETT CH. 5057

$55 MONTHLY
Will pay for this 2-story, 5-room (semi-detached) brick home if you can make a reasonable cash payment. Has nice living room, dining room and equipped kitchen on 1st fl.; 2 bedrms. and bath on 2d fl.; large basement, oil heat; nice view of Washington; 5 minutes Pentagon; $9950.
DICK BASSETT CH. 5057

$10,500—A neat, well-kept 2-bedroom house on ½ acre, 11 miles from Washington; has full basement, oil heat, de luxe range and refrigerator, aluminum combination screens and storm windows, and expansion attic; just off arterial highway. Terms, $2600 down, balance $60 per month including interest, insurance, principal and taxes. Shown by Mason Hirst, Annandale, Va., end of Columbia Pike. Phone FA. 7447. Closed Sundays.

Sale, Suburban Houses 67

VIRGINIA

AL BAKER & SON, INC. Fully furnished, ready to move into this lovely semidetached, all-brick home on large, corner lot; spotless throughout; 2 bedrooms, bathroom on 2nd floor; living room, dining room, kitchen on 1st; full basement with gas heat; $2,500 down payment, including principal, interest, taxes and insurance; only $69.15 per month. TE. 7343. AL. 6644. Open eves. and Sundays for your convenience.

BUNGALOW
Brick, 2 bedrooms, stairway to large bright attic; large recreation room with asphalt tiled floor; light sunny kitchen equipped with new stove and refrigerator; dining room, living room; attractive level lot. In nice neighborhood. $2,500 down. $13,500 total price.
HICKS REALTY CO.
REALTORS
OV. 0561 OV. 3835
Eves., TE. 0933

FOR DOUBLED UP FAMILIES
6-RM. HOUSE, GARAGE AND 3-RM. COTTAGE
Both on large lot for price of one. 2 blocks to transp., shopping, schools. Conv. D. C., Pentagon. Good trees, shrubs and garden. Immediate occupancy.
CAPUTI REALTY CO.
Phone FA. 2122.

SHORT OF CASH
5-room brick, full basement, attic, equipped kitchen; 50x150-ft. level lot; $9,800 4% 1st trust; total price, $12,950. "'Nough said."
Real Estate Service, Inc.
Lee Hwy. at Glebe Rd. OW. 9090.

OPEN 3 TO 6:30
Close in Paradise. Custom-built rambler, 4 bedrooms, 1 with fireplace, 2½ baths; huge living room, den with stone fireplace, state-sized dining room, large screened porch, modern kitchen, full basement, oil h.-w. heat; 2-car garage; large corner fenced lot; reduced to $24,950. Excellent terms.
Directions—Drive out Arlington Ridge rd. to 2800 and your new home.
Real Estate Service, Inc.
Lee Highway at Glebe Rd. OW. 9090.

AL BAKER & SON, INC. 4-bedroom home in Del Ray section of Alexandria for only $12,500, with about $2,500 cash, balance like rent; living room with fireplace, dining room, equipped kitchen, full basement; nice landscaped yard; convenient to buses, schools and shopping. TE. 7343. AL. 6644. Open eves. and Sundays for your convenience.

LIKE TO RAMBLE?
Well then, ramble around in this new 3-bedroom rambler. Large corner lot, extra large living room, with picture window and fireplace, dinette; equipped kitchen; built in garage. Now you won't believe this but you can get all this for only $17,950.
Real Estate Service, Inc.
Lee Hwy. at Glebe Rd. OW. 9090.

4 BEDROOMS, 2 BATHS
This new house is distinctively styled along California lines. The 4 bedrooms are all large, with extra closet space provided. Big equipped kitchen surrounded by Keystone cabinets; very close to school, transportation and shopping. Price $17,950. Immediate occupancy.

CHEZ VOUS
and yes, your house for only $2000 down. 2 bedrooms, living room with fireplace, full dining room, equipped kitchen. Located on a corner wooded lot; this house just completed has basement and expandable attic. Immediate occupancy. Call now!
M. Pomponio & Sons, Inc.
2228 Wilson Blvd.
OW. 9450. Eves., GL. 9111, FA. 4905.

STATELY COLONIAL
Large white columns, high ceilings, brick construction; outstanding location; near country club; 3 bedrooms, 2 tile baths upstairs, ½ tile bath on 1st floor; large living room, formal dining room, nicely equipped kitchen, full basement with lavatory, fireplace for recreation room, slate roof, copper plumbing and the fine appointments that you would expect. A real value at only $22,500.
Arlington Realty Co.
OW. 9300. 2204 Wilson Blvd.

THIS IS DIFFERENT
DE LUXE BRICK BUNGALOW
Lovely, immaculate home, located in the ideal setting in North Arlington. Just step inside and you will feel like a king in his secluded retreat. This home is different from the average run, and can be bought on most excellent terms. Assume GI loan. Moderate down payment. Price $13,700.
LYON PARK REALTY
2519 Wilson Blvd. OW. 5200.

OPEN DAILY 4 TO 6
For finest construction, the finest location; 3 bedrooms and den, 1½ baths, brick Cape Cod, on wooded lot. Drive out and see the best. Out Shirley hwy. to Fairlington Circle, follow S. Fairlington signs to Seminary rd., right on Seminary rd. to Braddock rd., left on Braddock to Scroggins lane to our sign.
THE BRANT CO.
Arlington Sales Office, Brant Bldg.
2234 Wilson Blvd. GL. 4216, OX. 0520.

YOU'RE THE BOSS
When negotiating for this 5-room, with semifinished attic, bungalow on a nice lot. First-class North Arlington neighborhood. Owner has to sell!!! Asking $10,950.
LURIA BROS.
2300 Wilson Blvd. OW. 8500.

THIS COULD BE IT
Under $14,000, 4% trust. A Cape Cod that has fireplace in a pleasant living room, dining room with corner china cabinets, splendid kitchen, fully equipped, including Bendix washer, 2 nice bedrooms and tile bath. Expansion second floor fully insulated, large basement; asphalt tile floor, recreation room, garbage incinerator, storm windows, awnings. Situated on a large lot. Well located. Call today.
SEWELL REALTY CO.
14 So. Glebe Rd. (at Lee Blvd.)
OX. 0217, GL. 1878-9574. Open 9 to 9.

1½-BATH BRICK—$18,500
An intriguing new plan featuring living room with fireplace, dining room, kitchen, breakfast nook and attached garage on 1st floor; 2d floor has master bedroom with ½ bath and balcony, 2 other twin-size bedrooms and bath; full basement, auto. heat; only 2 short blocks to schools, bus and shopping center.
MANNAS REALTY CO.
2116 Wilson Blvd. GL. or OX. 2784

IN TIME FOR TURKEY
Yes, you can be in for Thanksgiving; 2 brick homes, each 5 rooms, prewar construction; one has garage; convenient Westover location; one is $12,950, the other $14,500.
LURIA BROS.
2300 Wilson Blvd. OW. 8500

AL BAKER & SON, INC. Dream bungalow, just right for young couple; bright, cheery rooms, 2 bedrooms, nice bath, large living room with fireplace, all-electric kitchen, h.-w. heat; very lovely lawn and shrubbery; across street from grade school; large lot; this could easily be your dream home. TE. 7343. AL. 6644. Open eves. and Sundays for your convenience.

BEAUTIFUL VIEW OF THE RIVER.
In a section of fine homes; center hall, brick colonial, with living room, dining room, kitchen, breakfast nook. Large screened living-dining porch, placed to enjoy the view. 4 bedrooms and 2 baths. Recreation room with built-in bar. Garage. Maid's room, bath and laundry. In excellent condition. The price is less than you would expect. Call Mrs. Tench at WO. 1966; eves., TE. 9147.
FREDERICK A. MARSTELLER.

Sale, Suburban Houses 67

VIRGINIA

4 BEDROOMS, 2 BATHS
First floor has living room with fireplace, charming dining room, dream of a kitchen, 2 bedrooms and bath. 2nd floor has 2 bedrooms with dressing room and bath. Close to schools, shopping and transportation.
J. WESLEY BUCHANAN
1501 Columbia Pike, CH. 1341, OX. 2798

Bungalow
A good buy in good location. 5 rooms, bath, and hall; full basement, oil a.-c. heat; house equipped with some furniture. $15,790. Well financed.
Eastman & Seay, Realtors
Closed Sundays. FA. 2620

Rambling-Type Brick
Near McLean, on ½ acre. Superb workmanship and finest materials are combined to make this 2-bedroom and den home one you will be proud to own. Fireplace in living room, corner cupboard in large dining room, the equipped kitchen with built-in dinette will make cooking a joyous task. Call for an appointment today by dialing operator and asking for ELmwood 322 or 325 (no toll).
Wm. H. Laughlin, Realtor
McLEAN, VA.

Near Belle Haven Country Club
Attractive 5-room and bath semi-bungalow with expansion attic. Fireplace in liv. rm. Oil heat. Side screened porch large fenced lot. Sale price $12,600.
R. L. KANE
REALTOR. AL. 3013.

TIRED OF LOOKING?
Take one last look and move in this brick Colonial in one of the highest sections of Alexandria; lovely living room with fireplace; dining room with French doors to large screened porch; a kitchen you can't help liking; 3 nice bedrooms and tiled bath; full basement, oil heat and ½ bath; the owner has been transferred out of the country so you get the bargain. Don't miss this one.
Real Estate Service, Inc.
Lee Hwy. at Glebe Rd. OW. 9090.

BRICK RAMBLER
3 bedrooms and 1½ baths, 2 closets in each bedroom on large lot in beautifully wooded section, large living room with fireplace, with picture window dining room accommodating full suite, de luxe modern large kitchen, radiant heat, laundry room, large storage attic. Excellent terms, $5000 cash, $113 month.
MANNAS REALTY CO.
2116 Wilson Blvd. GL. 2784, OX. 2784.

ATTENTION, VETERANS
At last, you can move into this charming 3-bedroom brick Colonial; for $2200 cash and moderate monthly payments. There is a full basement; large screened porch. Located in excellent neighborhood. Only 2 left. Be one of the lucky ones. You may inspect by calling
Real Estate Service, Inc.
OW. 9090. Lee Hwy. at Glebe Rd.

NOTHING CAN TOUCH IT
Unexpected pleasure awaits when you inspect this true California rambler. ¾-acre wooded site in the Country Club section. Banquet size dining room 16x16. Family-size living room 15x21. Tastefully decorated in restful colors. The luxurious patio in conjunction with the dining room invites leisure hours. 2-rm.-and-bath servants' quarters in basement and 2-car detached garage are but a few of the features making this a "worth the money" value. Your early inspection invited.
THE BRANT CO.
Arlington Sales Office, Brant Bldg.
2334 Wilson Blvd. GL. 4216. OX. 0520

AL BAKER & SON, INC., bring you this lovely 3-bedroom brick Cape Cod, consisting of living room, dining room, equipped kitchen, 2 bedrooms and tiled bath on 1st floor and 1 bedroom up; full basement with oil heat and outside entrance; full price, $14,250 and terms. TE. 7343. AL. 6644. Open eves. and Sundays for your convenience.

Southern Real Estate 68A

FLORIDA

HOBE SOUND, FLA.
Waterfront properties. Ranches. Acreage.
C. B. ARBOGAST, REALTOR.
HOBE SOUND and STUART, FLA.

Farms, Land, Sale 70

MARYLAND

N. OF SIL. SPRG.—Homes, 6 rms., bath, pantry, porch, outbldgs.; 4½ acres; stream; $10,250. H. F. Bieber, SH. 6565.

VIRGINIA

FAIRFAX COUNTY
Several small farms, 5-acre farmette, good soil, 6 large rms., modern home, 2 fireplaces, good condition, several good outbuildings, beautiful yard, large shade and fruit trees, stream, transportation, good location, within 20 miles D. C. A good buy. Total price, $15,750. About $5,000 cash, balance like rent.
16-acre farm; 6-room modern home, 5 years old, large garage and chicken house, good soil, several acres in timber, spring, school bus transportation. 23 miles D. C. A good buy. Only $11,950. Terms arranged. Also several stock and dairy farms for sale. For appointment, phone Vienna 280.
WHITESELL REAL ESTATE
Near Oakton School, on Highway 123.
Closed Sundays.

Shenandoah Valley Farm
of 650 acres of gently rolling, highly fertile land and with frontage on a branch of the Shenandoah River noted for bass fishing. This farm has been used for cattle and race horses and has a lush bluegrass sod. The buildings include a handsome colonial-type house about 15 years old and of fireproof construction, a brick horse barn 30x70, machine sheds, feeding sheds for cattle, 2 tenant houses, and a brick office. On the lawn is a 70-ft. swimming pool with a bathhouse whose portico harmonizes with that of the main dwelling. The property enjoys a beautiful setting with a panoramic view and is 2 hrs. drive from Washington. Clear of debt and offered at $125,000; will sell on terms or will consider exchange for first-class residential or apartment property in the Virginia suburbs of Washington. Shown by appointment by
MASON HIRST
Annandale, Va., at the end of Columbia Pike. Phone FA. 7447. Closed Sundays.

SMALL FARMS
Two acres and independence; $50 down, $15 a month. Beautifully wooded acres with big trees. Plenty of room for chickens, garden, fruits, etc. Picnic here or park your trailer here till you are ready to build. You can use your land as soon as you pay the $50 down. Convenient to everything, including bus.

$50 DOWN, $15 MONTH
35 minutes drive out Lee blvd. or Lee hwy., 3½ miles past Kamp Washington traffic light. (See our big sign and office on left CRYSTAL SPRINGS. Four-lane highway from Washington, no turns.) Open every day, 12 noon to 5 p. m. Bring $10 deposit. Trailways bus passes us on Lee hwy.

157 Acres Stock Grazing
9 rms., 1½ baths; good productive soil, large frontage, main highway; commuting distance to Wash. Well watered, fenced and cross fenced. Barns, sheds and chicken brooders, in excellent condition.
CAPUTI REALTY CO.
Phone FA. 2122.

Lots for Sale 73

DISTRICT OF COLUMBIA

BUY YOUR LOT NOW AVOID INCREASING COSTS
START PLANNING
YOUR FUTURE HOME
A Group of Lots Set Aside
Priced $500 to $1500
Terms: $500 cash, easy monthly payments
Minimum width 50 ft.
Most lots much larger
All utilities available
In a beautifully wooded subdivision, only 15 minutes from the Capitol. A neighborhood of lovely brick homes.
Drive out Penna. Ave. S.E. to Branch Ave., then right, cross D. C. line to our sign, turn right to section.
After 6 p. m. call Mr. Phifer, HI. 8714 or HI. 4243.
PAUL P. STONE, Realtor
1015 15th St. N.W. NA. 7379.

VIRGINIA

Overlooking the Potomac and Md. Shore
1¾ acre wooded lot; 4 miles down Mt. Vernon Blvd. High class neighborhood for nice home, bus transportation to Washington. Priced to sell at $4950.
WM. F. JENNINGS
AL. 4062 AL. 3434

MARYLAND

N. OF 4 CORNERS, Sil Sprg., on pike—80x336 ft. (6/10 acre), wooded and clear; $1,150. H. F. Bieber, SH. 6565.

$695 Per Acre—$100 Down
This is an unusual opportunity to select your future homesite in one of the most beautiful locations in nearby Maryland. See Sycamore Acres, out Georgia ave., between Manor Club Estates and Olney, turn left at Norbeck and follow signs to property. For additional information call O. L. MURDOCK, PL. 1105.

LANHAM PARK
Beautiful Lots—100x150 Feet
$750
$100 Down—$15 Monthly
City Water, Electricity, Phone, Mail Service, Train and Bus Connections
Directions: Bladensburg rd. to Peace Cross, out Defense Highway 5 miles to large sign, "Lanham Park" at office on left side of Defense Highway.
Office Open Daily and Sunday
10 A. M. Until Dark
THOMAS F. HALLEY
Broker
Phone Hyattsville 0107 or Union 7649. Write or phone for beautiful free folder showing advantages of Lanham Park.

Lots for Sale 73

MARYLAND

MANY $475 ea., nr. 4 Cors.; some $650 ea., Wheaton, Md.; sewer, water, streets, schools, bus, stores. H. F. Bieber, SH. 6565.

Acreage, Sale 75

MARYLAND

BETWEEN Four Corners and Wheaton—165 acres clear and wooded; make subdiv. of homes, apts., park and shop center; $900 acre. Make offer.
H. F. BIEBER. SH. 6565.

510 ACRES in the zone of the new southerly entrance to Washington via the new South Capitol Street Bridge. a 100-million building development in this neighborhood in the last few years. This building development has crossed the District line and is building right up to our property. The Hot Shoppe is said to have paid $40,000 for a little over an acre within 4 blocks of our property. Building lots within 3 blocks of our property are being held at $60,000 an acre. 185 acres of this ground have been sold or engaged. Might accept $2,000 an acre for the entire balance. 15% cash, balance at 4%. Fulton R. Gordon, owner, 1427 Eye st. nw. DI. 5230. Brokers' attention.

BY OWNER—Corner; 1 to 2½ acres; ¾ mi. from Colesville on hard surface road. Priced reasonably for quick sale. SH. 6523.

Waterfront, Sale 75A

IF YOU are waiting for an out-of-season bargain, here it is! Beautiful summer home on Chesapeake Bay, cost $12,500 to build 2 years ago. What will you offer? For appointment call SH. 9232.

Dogs, Pets, Kennels 76

AIREDALE—Handsome male, 1 year; registered, vaccinated. C. H. Ryan, Selkirk, N. Y.

ALASKAN Spitz-Cocker pups; pure bred parents; $10-$15. 812 N. Ivy st., Clarendon, Va. GL. 7379.

BASSET HOUNDS—CH. SIRED
Puppies & Grown dogs, $50 to $150.
IRA D. SHOOP
Center Sq., Pa. Ph. Bus. Norristown 2903
RESIDENCE, NORRISTOWN 30-J-1

CANARIES—Mother bird, daughter and son; healthy; with cage; $15. AD. 9074.

CAT, purebred Siamese, fem., 8 mo. old, $15. OX. 1581. 1409 N. Filmore st., Arlington, Va.

CHEERY HILL—Careful breeders of choice cocker spaniels. WI. 3064.

COCKER PUPS. OL. 6421.

COCKER SPANIEL puppies, 6 wks. old, blonds and reds; AKC reg. FA. 9556.

DOBERMAN PINSCHER puppies, sired by Dictator, America's No. 1 Doberman; all potential champions, wormed and immunized. Call SH. 0788.

HOLLYWOOD KENNELS
Boarding; cocker spaniel puppies and stud service. TO. 5139.

PERSIAN KITTENS, purebred, 1 black male, 1 tortoise-shell female; beautiful, healthy, inoculated. Very reasonable to good homes. MI. 1786.

PUPPIES, toy Manchester, 7 weeks old. Call after 6:30 p. m., SH. 4970.

WIRE-HAIRED TERRIER PUPPIES—A. K. C. reg.; outstanding blood line; excellent pets or show dog. FA. 4380.

Horses, Livestock 76A

FOR SALE—Sixteen large registered Angus heifers. Walter C. Chapman, Salem, Va., Telephone 462.

Sale Miscellaneous 78

ANTIQUES—Victorian dresser, table, walnut; large mirror; hall hanging lamp. TU. 2055.

ANTIQUE sofa and chair, mahog. Reasonable. EM. 4308.

ANTIQUES—Pine desk, large dropleaf table, Welsh cupboard, dough boxes, low-back Windsor chair, dry sinks, pine hanging shelves, spice cabinet; other unusual things in pine. WI. 9535.

ANTIQUE VIRGINIA SOFA, EXCELLENT COND. BEST OFFER. WA. 0814.

ANTIQUES—Small mirror with painted picture, $15; 6 Hitchcock chairs, refinished, hand-stenciled, $42 each. Walnut dropleaf table, 39x45, $58; Cherry night stand, no drawer, $18. Attractively hand-decorated bureau, $38; 2 Maple arrow back chairs, $15 each. Crotch mahogany serving table with drawer, $46. WI. 7029.

ACCORDION—120-bass, with black case; excellent condition. GL. 4898.

ALL FOR $150—Coolerator icebox, Magic Chef gas range, radio. OW. 4559.

BABY CARRIAGE—Folding type with innerspring mattress, $15; play pen and pad, $12. LU 0766.

BABY CARRIAGE, collapsible, excellent buy for $15. OR. 7361.

BABY CARRIAGE, Thayer, collapsible; gray; cost $50; will sell $25; prac. new, MI. 9446.

BABY CARRIAGE, folding English stroller type, $10. TA. 0740.

BABY CARRIAGE, Thayer collapsible; good condition; $19. SLigo 4464.

BABY CARRIAGE.
Practically new, Welch's, aqua, knee-action, foot brakes, removable basket, folding frame; cost $45, $25 buys it. CO. 5615.

BABY bathinette, teeterbabe, Taylor Tot, high chair; good cond. TA. 3318.

BABIES' cribs, strollers, etc., for rent; delivered. Baby's Butler Service, 60 Canal st. sw. EX. 4370.

BABY'S play pen and pad, almost new, A-1, $8. OL. 2594 after 7.

BABY CRIB, maple, innerspring, Kantwet mattress, $25. RA. 8334.

BABY TWIN CARRIAGE and twin stroller, $50 both. WO. 1059.

BATHINETTE; used only few times; cost $13, sell for $7. OL. 3120, after 4 p. m.

BED, double, walnut; prewar coil spr. and innerspr. matt., $60. TE. 4333.

BED, ¾, brown iron, with innerspring mattress, exc. cond., $35. DU. 1000, ext. 444.

BED, single, Hollywood, with mattress, in good condition; $30. MI. 5356.

BED—Jenny Lind, double, box springs, fair condition, $35. VI. 3886.

BED, HOLLYWOOD, WITH MAT; $35. DE. 6158.

BED, dble., bleached mah., Sim. box & in.-sp. matt.; exc. cond.; reas. AX. 7816.

BED, ¾, metal; innerspring matt.; reasonable. OW. 6065.

BED, sgle., modernistic, with new box springs and mattress, $25. TA. 6740.

BEDROOM SUITE, 3-pc. mahog.; 1 dinette suite, light oak; 1 Virginia sofa, practically new. AL. 1782.

BED LEGS—Make a Hollywood bed from your coil or box springs. SLigo 9594.

BEDROOM SET, 4-pc. modern walnut, mattr., sprg. $100. SH. 9775 after 7.

BICYCLE, girl's, 26-in., made collapsible for easy storage; $25. AD. 7881.

BICYCLES—One man's bike, one woman's bike, $20 apiece; both for $35. WI. 5930.

BICYCLE, GIRL'S; 26 IN., EXCELLENT CONDITION, $25. CH. 1956.

BICYCLES, man's and woman's, $55; with air pump, mirrors. LU. 4465 eves.

BILLFOLD, cowhide bag, chessmen, pigskin puttees. DI. 8583.

BOOK OF KNOWLEDGE, 20 vol., 1943 edition; excel. cond.; $30. TE. 0699.

BUILDINGS, prefabricated, steel frames, aluminum covered; width, 50 ft., 40 ft., 32 ft., 20 ft.; any length; any parts of bldgs. available. THE ANCUM CO., Distributors and Erectors. TE. 7241.

CABINETS, kitchen, floor samples, reduced; (1) 18x24x84 broom closet; (1) 24x24x33 wall corner cabinet. Day Bros., 3616 14th st. nw. HO. 8300.

CAMERAS—Photo and movie supplies, darkroom equipment; easy terms; trade-ins; year's guarantee. Brenner Co., 933 Penn. ave. nw. RE. 2434.

CAMERA, Zeiss, 120 mm., professional model, light meter, complete $200; radio, German model, world reception; needs some repair. Dinette set, 4 chairs, $25. OW. 5394.

CANARIES, singers and hens; child's table and chairs, fox fur coat, size 16; child's coat and snow suit, size 4. VI. 3396.

CASH REGISTER, 2 totals, $49.99 ring up, recently overhauled, $125. WI. 9566.

CHAIR COVER, 3-cornered antique, very good condition. OW. 4330.

CHAIRS, used (2); 1 occasional, 1 overstuffed; prewar-built; bargain. RE. 1820, Ext. 4183, day; LO. 7985 eves.

CARPET SWEEPER, Monitor; excellent condition; $5. LU. 7833.

CARRIAGE, TWIN, THAYER. $20. CH. 8413.

CLARINET, French Selmer, articulated G flat; case and case cover. TE. 0183.

CLOTHING, white fox evening coat, ¾ length. Leopard coat, nutria trim. Cinnamon brown wool suit, brown riding suit; all size 16. Brown riding boots, size 6 narrow. Man's raccoon coat, size 38; all in good condition. Reasonable. OL. 5716 between 5 and 7:30 p. m.

CLOTHING — Tuxedo, brown slacks; white, gray flannels. OL. 2594 after 7.

CLOTHING—Tuxedo, size 38-40; perf. cond.; $30; lady's coat, short, rust, all wool, size 12, $10. TE. 1306.

CLOTHING—Navy peacoat (36), practically new, $10. TR. 1613.

COAT, lady's, fitted gray, size 20½, needlepoint fabric, fox fur collar, interlined, center back length 45 in., $100. NO. 9433.

COAT, gray, lady's, swingback winter coat, size 18; $50. DE. 5467.

COAT, lady's, fitted, size 10, black wool, excellent condition. FA. 1031.

COAT, sheared beaver, full length, size 18, perfect condition; cost $900, sacrifice, $300. WI. 4093.

COMBINATION STORM DOORS, white pine with bronze screen panel. Rucker Lumber Co., 1320 Wilson Blvd. CH. 0660.

COUCH, studio, and cover; Simmons, metal back and arms; $25. WA. 9241.

CRIBS (2), serviceable, with matts., $10, $7; baby stroller, $5; Detroit Jewel stove, side oven, $10. EM. 8861.

DAVENPORT-BED, wine, innerspring cushions; excellent cond.; $30. Occas. chair, $15. AT. 2974, after 6.

DAVENOBED-SOFA, opens and sleeps 2. Dark blue, $35; good condition. GL. 0582.

DESK—Executive, walnut; good condition, $30. CH. 7660.

DESK, upright, solid mahog., late 18th century; $125. Small French mahog. cabinet, same period, $100. CO. 5250.

DESKS, 2 sec., $45-$65; 2 kneehole, new, cherry, solid, $48; mahog., [illegible] many others; office desks, metal, [illegible] $5-$45; bookcases, $3-$15. 18 [illegible] ne., LI. 6969. Open till 9 p. m.

DINING ROOM table, refectory [illegible] oak; $25. OL. 0938.

CONTINUED ON FOLLOWING PAGE

Sale Miscellaneous 78

Continued From Preceding Page

DIAMONDS—Lady's sol., ⅜ ct., $100; lady's ½ ct., $125; lady's ⅝ ct., $150; lady's ⅞ ct., $175; lady's 1 ct., $200; lady's 1 ct., $225; lady's perfect 1 ct., $275; lady's 1¼ ct., perfect, $378; lady's 1⅜ ct., $450; lady's plat. 2 ct., $650; man's 2¾ ct., perfect, $850; lady's plat., perfect 3 ct., $1,100. All prices include mtgs. Trades accepted. Money-back guarantee. Livingston & Co., 1423 H st. nw. ME. 3440.

DINING ROOM set, 10-pc., $90; lace tablecloth and scarfs, table pad and chair slipcovers included. WA. 5950.

ELECTRIC MOTORS, GE (2), 1½ h.p., type K, 3-phase, 220-volt, a.c., 1,750 r.p.m.; $35 each. Phone MI. 0155, Monday.

ELECTRIC TRAIN, Army supply (revolv. searchlight, gun, etc.), $15. WI. 2308.

ELECTRIC STOVE—Westinghouse 4-burner, lge. oven, stor. draw. WI. 3916.

ENCYCLOPEDIA Americana, complete, perf. cond., almost new, $120. SH. 2738.

EQUIPMENT for 2-chair barber shop; sacrifice. Inquire at 4052 Lee hwy., Arlington or call FA. 4688.

FENCING EUIPMENT
GL. 6082.

FUR neckpiece, 10 skins, Kolinsky, worn 2 times, $175. FA. 3044.

FURS—Your coat will have its full value if made to ¾ jacket, cape or stole; cloth coats made longer by adding fur. Sensible prices. Michaels', 1829 K st. nw. ST. 5095.

FUR COAT, beaver dyed mouton, size 16, ¾ length, $100. LU. 0766.

FUR COAT, 44-46, coney sable, excellent condition, $80. UN. 0158.

FUR COAT, excellent new Persian lamb, size 20, purchased for $800; will sell for $600. Owner needs cash. GL. 3744.

FUR COAT, short-hair skunk, 14-16; like new; sacrifice, $75. TR. 8018.

FUR COAT, ¾, leopard, size 14, excellent condition, $30. TR. 7693.

FUR COAT—Northern muskrat, sable dyed; size 14-16, 42 in.; like new; $140. DU. 2426.

FUR COAT—Mink-blended muskrat, 12-14; sacrifice; leaving town. MI. 1658.

FUR COAT, silver fox, ¾-length, matching hat, ss. 12-14; $50; excel. OW. 6773

FURS, silver fox (practically new), never worn, $200. FR. 7491.

FUR COAT—Brown mouton lamb, ¾-length, size 12, $30. SLigo 8806.

FUR COAT China mink, let-out skin, size 16-18, like new, $400. SLigo 3740.

FURNACE, hot air, 22-in. firebox; 3 years old. $60. WA. 1986.

FURNITURE

Large assortment of living and dining room furniture, including desks, sofas, upholstered chairs, pull-up chairs, coffee and end tables. Excel. cond. Extremely reasonable. Broadmoor Hotel, 3601 Conn. ave.

FURN.—Mahog. dining table, 5 chairs, almost new. WA. 6676.

FURNITURE—9-pc. mahogany dining-room set, like new. SLigo 6713.

FURN.—Kit. work table, $25; gas logs, fireplace set. SH. 9775 after 7 p. m.

FURNITURE—Dining-room suite, Credenza style, brand-new condition, $295; complete maple bed with chenille rug, $35; washer, Easy, spin dryer, $169; vacuum, $10; oak (painted white) dinette set, $29; misc. FA. 5743.

FURN.—Stove bargains, new and used. Our prices are lowest. I. C. Furniture & Stove Co., 1353 H st. ne. TR. 1032.

FURNITURE—Hollywood bed, walnut dresser; both excel. cond.; to sell or trade for sofa-bed and rug. DI. 0571 after 6 p. m., Thursday all day.

FURN.—9-pc. mah. dining-rm. suite, $100; maple twin beds, sprgs., innersprg. mattr., good cond., $30; also dble. bed, innerspring mattress, springs, folding legs, $25. OR. 0639.

FURN.—1-piece sofa bed, maple sides, VI. 9337.

FURN.—Duncan Phyfe dining table, 6 chairs and credenza, $250, 5 mo. old, excellent condition. NO. 9322.

FURNITURE—Din. rm. suite, 9-pc., modern, walnut; waterfall front buffet, looks like new; also Duncan Phyfe coffee table and magazine rack. Call SH. 5759 except Sunday.

FURNITURE—Maple sofa, chair, ottoman; fine condition; $75. TE. 0699.

FURNITURE, UNCLAIMED

3-pc. living room suite, $98; overstuffed chair, $15; studio couch, $20; sofa bed, $20; dresser, $10; dropleaf table, $18; sofa, $28; occasional chairs, $10 and $12 each; boudoir chairs, $8, $10 each; ice box, $10; love seat, $30; buffet, $22.50; dinette set, $30; wardrobe, $28; tilt-back chair and ottoman, $19.50; 3-pc. bedroom suite, $65. Open daily until 9 p. m. HOFFMAN UPHOLSTERY, 2433 18th st. nw.

FURN.—Imported English dresser and Chest with mirror, night table, carved serving table, round lamp stand, 4 hand-caned chairs, 2 tall and 2 barrel back. All are solid mahogany, exceedingly well made, prewar but used less than 2 years. LI. 7002.

FURN.—Must vacate; mahog. din. set, sgle. bed, innerspring mattr., refrig. 3720 Benton st. nw. EM. 7116.

FURNITURE—Dining table, mahogany, extension, with pad; good cond., $30. SLigo 4508.

FURNITURE—Dinette table, mahogany, extra leaf, 4 chairs; excellent condition; can be seen at National Capitol Storage, 4618 14th st. nw., between 10 a. m. and 8 p. m.; $100.

Sale Miscellaneous 78

FURNITURE—Studio couch, blue cover, good condition, $40; youth bed, mattress, $13. OV. 0186.

FURN.—Maple furniture for 1-bedroom house, $240. Call TW. 1035 aft. 6 p. m.

FURNITURE NEW AND USED

BEDROOM, LIVING ROOM, DINING ROOM AND MANY ODD PIECES, INCLUDING PIANOS, ON SALE AT
Smith's Transfer & Storage Co.
1313 U ST. NW.
1920 Bladensburg Rd. NE. LI. 9819
1253 Wisconsin Ave. NW. HO. 9782
2601 Wilson Blvd., Arl., Va. OX. 4801
106 N. Lee, Alex., Va. OV. 9869

DON'T MAKE A MOVE WITHOUT CALLING SMITH'S
NO. 3343

FURNITURE—7-pc. mahog. din. rm. with cor. cab., $125; 5-pc. solid oak dinette, $32.50; secretary, $47.50; child's chifforobe, $25. TA. 2112 after 10 a. m.

FURN.—4-pc walnut bedrm. suite, vanity with full-length mirror, dresser with lge. mirror, chifforobe, bed compl. with Beautyrest mattr. and springs. Call WA. 2123 after 6 p. m.

GAS RANGES, new and used, $19.50 up; credit and liberal trade-ins. ACME STOVE CO., 1011 7th st. nw. NA. 3952.

GAS RANGES, new, used, all sizes, $19.50 up; registered installation. Peerless Sales, 2237 Ga. ave. nw. DE. 5670.

GAS RANGE—4-burner; good cond.; $50. FA. 6978.

GOLF CLUBS, complete set Ben Hogan, with bag; prac. new; $95. VI. 1423.

GUITAR—Electric Hawaiian, with 5-tube amplifier, good cond. JA. 1846-R.

HAIR DRYER, A. C., brushless motor; perfect cond.; private; $35. GE. 9633.

HEARING AID, used; Zenith, Model A2A. Kirkpatrick, CO. 9874.

HEATERS—Lonergan, oil, 3 gals.; Super flame, 2 gals. Gas stove, apt. size; gas heater. AX. 6523.

HEATERS, new and used; oil, gas, coal, wood, electric, kerosene. ACME STOVE CO., 1011 7th st. nw. NA. 8952.

HOLLYWOOD twin beds, $30. Phone AD. 2552.

HOSPITAL BED, wheelchair, hair dryer, shampoo chair. EM. 8746.

HOSPITAL BED, adjustable, sides included, very good cond. $50. OX. 3547.

IRONER, Gladiron, electric, hardly used, $60. Private owner. AL. 1453.

LADY'S LOUNGING PAJAMAS, new, real satin, Oriental, sz. 18, $10. WI. 2430.

LADY'S SWEATER, new, hand knit, lovely, yellow, sz. 32, $20. WI. 2430.

LAWN MOWER, power, Clinton, 1½-h.p. gas engine, 6 mos. old; used about dozen times; cost $161.50, sell $125. Also 28-gal. Ruud gas water heater, best offer. OL. 2135.

LINENS, Persian silver; embroideries, French dinner china and glassware, Russian silver cocktail set and samovar. Owner leaving for Iran. CO. 9483.

MATTRESS, dble. bed, excel. quality, innersprg.; excel. cond.; very reas. TA. 8047, before 9 a. m. or after 6 p. m. All day Sun.

MATTRESS, hair, for double bed, good condition; $15. OR. 6006.

ORGAN, antique, black walnut, Bridgeport make, $40. RA. 5871.

OFFICE DESKS

Used, from $19.50 up. Also chairs, tables, files, etc.
H. BAUM & SON, 616 E ST. NW.

PIANO—Wegman, baby grand, excellent condition, $500. OX. 3547.

PIANO, Steinway, 5 ft. 10½ in., grand, exc. care. $1400. 4443 Albemarle st. nw.

PIANO, Kurtzman cabinet grand, 54 in. high, excel. cond., $100. CH. 6987.

PIANO—For only $13.50 monthly, Kitt's will put a brand new lovely piano in your home if you live in the District or nearby suburbs; nothing else to pay. These pianos are the latest model, full keyboard, mahogany-finished instruments with all-wood case; full iron plate and standard action; $13.50 monthly is all you have to pay. RE. 6212. Kitt's, 1330 G st. nw. (middle of block).

PIANO, baby grand, with bench, $350, mahogany, good condition. OL. 9435.

PIANOS, 2 upright, $59-$79; mahog.; need tuning. 13 7th st., ne., LI. 6969. Open till 9 p. m.

PIANO, mahog., upright; completely recond.; a fine buy at $100. UN. 3521.

PIANOS FOR RENT—Spinets, consoles, grands at special low rates. All money paid as rental applies on the purchase price if you decide to buy later (up to six months limit.) Phone NA. 3223. JORDAN PIANO CO., 1015 7th st. nw. (just above the library).

RADIO-PHONOGRAPH — Stromberg Carlson console. GL. 6082.

RADIO-Victrola-recorder comb., G. E., cabinet size; sell for ½ price; $300; prac. new. DI. 4316, after 5.

RECORD PLAYER, brand-new, portable, $25. RE. 4085, ext. 703.

RECORDS—Tschaikowsky 6th symphony, Beethoven 5th, Liszt Orpheus, Bach's Concerto in E, etc.; reas. DE. 1600 after 4.

REFRIGERATOR, G.E., 7 cu. ft.; new refrig. unit; $90. TR. 7063.

REFRIGERATORS—Several used, reconditioned; A-1 terms. J. C. Eggleston, 5700 Georgia ave. nw. TA. 4400.

REFRIGERATOR—1948 GE, 10.3 cu. ft., used only 4 months, 1 owner; $335 or best offer. Call Greenbelt 7841 after 5.

REFRIGERATOR—Frigidaire, Coldwall, 6 cu. ft., $100. OL. 1465.

REFRIGERATOR, Norge, 7½ cu. ft.; excellent cond.; best offer. FR. 4512.

REFRIGERATOR — 1948 Westinghouse, 7½ cu. ft., 6 mo. old, $200. Private owner. AL. 1453.

REFRIGERATOR, sofa, chairs, beds, mattresses, breakfast set. 321 Rock Creek Church rd. nw. WA. 9356.

REFRIGERATORS—1 Crosley; 3 Kelvinators; 1 Frigidaire; $60 each. 1 Norge, $70; 1 Norge, $110. All perfect condition. UN. 1612.

REFRIGERATOR—G. E., 948, 8 cu. ft. de luxe model; apt. washer; portable electric stove with oven. EX. 3848.

REFRIGERATOR, Admiral, 9 cu. ft., 1 yr. old; unit has 5 yr. guarantee; excel. condition. OR. 7361.

Sale Miscellaneous 78

REFRIGERATOR, Servel, new, 8 cu. ft.; sacrifice. AT. 1096.

REFRIGERATOR, Philco, 7½ cu. ft., perfect cond., reasonable. TO. 5487, Fri. and Sat. mornings, all day Sunday.

REFRIGERATOR, Gibson, 7 cu. ft., like new; $125. TA. 3354, before 6 p. m.

RIFLE—German Sporter, with scope. Zeiss binoculars. Sell or trade. CO. 0739.

RIFLE, Winchester, Model 94, lever action, .38-55, exc. cond., ammo., $40. CH. 1122. CH. 6644.

RUG—Amer. Oriental, 8.7x12.7; just cleaned; cost $160, sac. $79. Andirons, hammered iron, $5. TE. 1306.

RUGS—9x12, green Wilton, $50; 5x33 in., figured, $10; pair of drapes, 8x43, lined, floral, $10. LU. 2357.

RUGS—Oriental Turkish, 10x13, $74; Saraband, 8x17, $160; Hamadan, 5x11, $52; Cabistan, 3x5, $19; Khiva Bokara, 6x9, $74; Mahal, 8x10, $64. WI. 7029.

RUG, wine broadloom twist, and pads; $150. DI. 4316, after 5.

RUGS, Oriental, ½ price sale, 25th anniversary. Kirmans 10x17, 10x15, 10x14, Sarouk 10x14, Tabriz 7x20. Also room size scatters and runners, all makes. Armenian Oriental Rug Co., 2409 18th st. nw. Open till 8 p. m.

SADDLES and bridles, boots and other goods. GL. 6082.

SEWING MACHINES

FREE HOME DEMONSTRATION

Elect. portables, $39.50 up; 5-year guar.; easy terms; complete sewing course with each machine. Open eves. Always parking space.
3400 R. I. Ave. N.E. UN. 7300.

SEWING MACHINES—Singers, sale or rent; immediate delivery. Sewing Machine Exchange, 2412 18th st. nw. CO. 3245.

SEWING MACHINES

Sales, rentals, repairing all makes sewing machines and vacuum cleaners.
AMERICAN SEWING MACH. STORES
8606 Georgia Ave. SLigo 2345
7233 Wisconsin Ave. OL. 8373
7836 Wisconsin Ave. WI. 7583
R. I. and Eastern Aves. NE. WA. 8588
506 11th St. SE., at Pa. Ave. LI. 3833

SCREENS—13, full length, standard windows, 31x64 in.; new cond., $2 each. CH. 1618.

SHOTGUN—Remington; double barrel; $30. WI. 7718.

SILVER, sterling (Dorothy Vernon), 8-place settings of 7 pieces; also extras; $185. TE. 3153.

SINKS, new, Geneva, modern, 42-inch, porcelain with de luxe steel base cabinet, 3 drawers, 2 doors, beautiful, chrome hardware, $134.50. Day Bros., 3613 14th st. nw. HO. 8300.

SMOKING STAND and magazine rack combined, compartment for tobacco, copper lined, mahogany finished, $25. AL. 4363. 310 E. Monroe ave., Alex.

SOFA BED, good condition, maroon and rose tapestry; club chair, blue tapestry. FR. 6406.

STOKER; coal, good condition, $40. OV. 4129.

STOVE, Hotpoint automatic electric, in perfect condition. Price, $100. TE. 6445.

STOVE—Gas range, tabletop Hardwick, $40, excel. cond. DE. 8654.

STOVE—Gas, Universal, table top; sink, double drainboard; radiator, 27x30 inches. OR. 7274.

STOVES—Several 1948 models, Magic Chef gas ranges, demonstrators and floor samples from factory to you; Friday only, from 8 to 5. AD. 4855.

STUDIO COUCH, metal cot, mattress; both prac. new. B'helves, etc. OL. 9435.

STUDIO COUCH, $30; also baby crib. GE. 4698.

TABLES—Mahogany, coffee, $15; end, $20; Xmas tree, $15. OW. 3345.

TAILS, complete, tailored by West. Very good cond. Sz. 36. $20. After 5 p. m. NO. 3136.

TELEVISION, RCA, 5 mo. old, wing model, 50-in. screen, antenna, service contract. FR. 6176.

TELEVISION, magnifying lens for table model Motorola. OW. 9257 after 7.

TIRES, factory recond., all sizes, $3.45 ea.; 6 mos. guar.; used truck tires, $9. Wkdays., Sun. till 8 p. m. ALL SERVICE TIRE CO., 3619 Ga. ave. nw. RA. 9850.

TRAIN, electric, American Flyer, $15. GE. 1859.

TRUMPET, gold lacquer, Conn. Conqueror with case, $115. Call OV. 6058.

TRUMPET—Conn model 40B with large case, $75. VI. 3958.

TUXEDO, size 36 long, like new, $30. DE. 1600 after 4.

TYPEWRITER, Royal, standard size, good condition; also modernistic black lacquer desk with matching chair and "L" bookcase. All for $75. TA. 0740.

TYPEWRITER, Underwood portable, and linguaphone; both Russian. NO. 6490.

TYPEWRITER, full size, Royal, excellent condition. DE. 5830, mornings.

TYPEWRITERS—$25 allowance for your old machine on purchase of a new portable.
CENTRAL TYPEWRITER CO.
2019 14th St. N.W. MI. 4400.

VACUUM CLEANER, Hoover, good cond., $20; carpet sweeper, $4; toy bowling alley, 6 ft. long, compl., $4. GL. 0509.

WASHER, Easy dryer, 2 yrs. old, $125; concrete set tubs and fixtures, $20; mahog. coffee table, $5. WI. 9453.

WASHING MACHINE, Kenmore, Spin Dry, $45; table-top gas range, $30; elec. heater, $10; all excel. cond.; can be seen at Apt. 409 Hampton Court, Tyler Gardens, Falls Church, Va.

WASHING MACHINE, Thor; good cond. $25. GL. 2057.

WASHING MACHINE, Electro-mite, $20. HU. 6534.

WASHER, KENMORE, GOOD CONDITION; $35. OL. 1465.

WASHER, Kenmore portable electric, with wringer; exc. cond. $25. LU. 7833.

WASHING MACHINE—Speed Queen; 95-lb. wash; almost new; $85 delivered; excellent condition. OX. 2494.

WASHER, Thor Automagic, 6 mo. old, like new, $150. Pvt. owner. AL. 1453.

WINDOW frames, steel casement, suit. for picture windows; never used. EM. 8746.

Miscellaneous Wanted 79

AM INTERESTED in buying silverware, any condition, jewelry, bric-a-brac, china.
DORA KRUPSAW MILESTONE
1335 G St. N.W. ST. 7496.

Miscellaneous Wanted 79

ANTIQUE JEWELRY, silver, diamonds, dental gold, gold watches. We pay cash. SCHILLER'S, E st., at 9th st. nw.

BOOKS WANTED, of all descriptions; highest cash paid; books removed at our expense. District Book Store, 721 9th st. nw. ME. 5995.

FURNITURE WANTED AT ONCE—Better grade furniture aand household effects. Will buy odd pieces or entire home. Please caall Mr. Gray, NA. 2679. 918 New York ave. nw.

FURNITURE—Highest cash prices for household furniture, etc.; entire contents or fair-sized amount. For best results call MR. DUFFY, anytime, UN. 1910.

GOLD OR PLATINUM JEWELRY, silverware and gold teeth, any condition. We pay cash. A. KAHN, INC.
55 YEARS AT 935 F ST. N.W.

NEWSPAPERS WANTED

Highest prices paid for newspapers, books, magazines, scrap iron and metal, house rags and auto batteries.
ACE JUNK CO.
2220 Georgia Ave. N.W. AD. 5457.

N. C. R., No. 2000 posting machine wanted. Contact Mr. Joseph, New York Jewelry Co., EX. 0600.

OWL, stuffed, in any condition, priced reasonably. TE. 7301.

OLD SILVER—High prices paid for old and discarded silver, regardless of condition. LOUIS ABRAHAMS, 733 13th nw.

PARTRIDGE BERRIES—Will pay good price. E. R. Lippincott, Medford, N. J.

SEWING MACHINES—Highest prices for all makes and styles, any condition. UN. 7300. 3400 R. I. ave. ne.

SEWING MACHINES

Highest prices for all makes and styles of sewing machines. RE. 1900, RE. 2311.

WANT AIR-CONDITIONING UNIT to heat 6 rooms; will pay up to $100 cash. VI. 5800.

WE BUY

ALL TYPES OF FIREARMS
MUSICAL INSTRUMENTS
ENGINEERING INSTRUMENTS
ALSO typewriters, old gold, silver, watches, jewelry, men's clothing, sporting goods, binoculars, cameras, pawn tickets, trunks or what have you?
WILL PICK UP AT YOUR HOME
MAX ZWEIG SONS
937 D St. N.W. ME. 9113

Coal, Fuel Oil, Wood 80

APPROXIMATELY 3000 ft. of Red Cedar lumber, sawed 5/4 thick, 6 to 10 inches wide, 8 to 14 ft. long. Ashton 2949.

FIREPLACE WOOD, seasoned, $20 cord. FA. 7708.

FIREWOOD, slab mix, $18 cord; fireplace logs, $22 delivered. HY. 5300.

Farm and Garden 82

BUSHES, American box, 16, beautifully shaped, ranging from 5 to 6½ ft. high. HO. 8452.

Farm Machinery 83

TRACTOR, International, "2236"; perfect condition. Ashton 2949.

Motorcycles 86

CUSHMAN motor scooter, accessories, 3 mos. $200. RE. 4142, ext. 4152.

Trailers Sale 87

ALMA—1947. Excel. cond., all conveniences; can be seen Lot 27, Temple Trailer Village, Alexandria.

HOUSE TRAILER, 3 rooms, 28 ft., bottle gas, $1,200. Inquire Ancient Oak Trailer Pk., Falls Church. JA. 2395-J.

1947 SCHULT Luxury Liner; 3 rooms, refrig.; $2,495 or best offer. FA. 4786.

1941 SCHULT NOMAD—18½ ft., sleeps 4; brakes, new tires and paint; trailer well equipped, ready to roll; $900. OL. 1798.

TRAILER HOUSE—Must sell this week; 18 ft., furn., refrig.; $650. DI. 8139.

TRAILER—1-wheel wooden top; luggage, dogs; excel. cond.; $75. FA. 6978.

LOST OUR LEASE, forced to vacate; drastic reductions, no fair offer refused; 15 brand-new trailers of all sizes to choose from; some with built-in showers and flush toilets and every modern convenience; electric refrigeration and bottled gas for cooking. All these trailers are being sold below cost; act now and be money ahead. Small down payment and 24 months to pay. COLIE TRAILER CO., 8200 Ga. ave., SLigo 8202. Open eves. until 10 p. m.

Automobile Loans 90

AUTO LOANS—Cars, trucks, taxis, up to $2,500. Most reasonable rates.
ECONOMY FINANCE CO.
1430 Florida Ave. N.E. AT. 8484.

FINANCING Private Sales Our Specialty! If you are buying or selling an automobile, let us finance it for the purchaser.
NOLAN FINANCE CO.
1103 New York Ave. N.W.
REpublic 1200

Auto Painting 92

CAR PAINTED

Any Car $59.50 Any Color
BAKED—FACTORY FINISH
EXPERT BODY & FENDER WORK
New cars are sky high. Financing is higher. It is an investment to dress up your car whether kept or sold. Our modern system plus scientific drying as used in automobile factory production lines give you a $100 value. Get that new sleek, sparkling finish and look. Paint baked on your car means beauty and durability.
GENERAL AUTO PAINTERS
LOW PRICES. ELECTRIC OVEN
2015 L St. N.W. ST. 3687
ESTIMATES. OPEN SAT. AND SUN.

Trucks, Sale 93

CHEVROLET—1946 1-ton canopy, express; excel. cond.; must sell. AL. 7551.

CHEVROLET—'40 1½-ton van; good paint and motor overhaul, sturdy truck, for reasonable price, $300. FA. 4688.

Trucks, Sale 93

FORD—1948 ½-ton panel, used only as a display model. Would you like to save money on your delivery service? This new economical British-built Ford will do it for you. The roominess of the job will amaze you; it's very spacious. I have one left to sell at $125 discount off regular list price. See Mr. Jack Norris at LOGAN (Ford), 1111 18th st. nw. DI. 5800.

MACK—1939 dump truck, Model EE, in best cond. 2 tires and 4 extra inner tubes; also one extra dump. LI. 0720.

1939 white fuel oil truck. It's complete with pump hose and meter. Willard H. Brown, Hamilton, Va., phone 2332.

Automobiles, Sale 96

BUICK—1941 Conv.; excel. engine; 32,000 mi.; best offer. DU. 0666, Apt. 54.

BUICK—1941 4-door Black Sedan. White wall tires; excellent condition; private; price, $1,000. WI. 2936.

BUICK, 1946 convertible Roadmaster, excel. cond., less than 15,000 miles. Owner going abroad. $2,500. EX. 7700, Ext. 380 till 4:30; Ext. 11 anytime.

BUICK—'41 Special Sport Coupe, black finish, mechanically perfect, prac. new tires, heater. $1045. TE. 8954.

BUICK — 1948 Super blue convertible coupe; perfect condition; $2,995 or best offer. WO. 8863.

BUICK—'40 super 4-dr.; radio, heater; excel. cond.; from private owner; new car arrived. $995. OW. 9400, Ext. 434.

BUICK—1948 Super Convertible Coupe. Is fully equipped and in new-car condition. Price, $2,885. CAPITOL CADILLAC-OLDSMOBILE CO., 1222 22nd st. nw. NA. 3300.

BUICK—'40 4-Door; radio and heater; original black finish; one owner; $995; 30-day guar. HILL & TIBBITTS, 1114 Vt. ave. nw. NA. 9850. Washington's Largest Indoor Showroom. 100 cars.

BUICK—1947 Roadmaster convertible coupe; radio and heater; low mileage; $2,395.
CHERNER-BREWER
5111 Wisconsin Ave. N.W. WO. 1699.

BUICK—1937 4-door; new paint; r. and h.; good tires; partial engine overhaul; cash only $500. NO. 6609.

BUICK—1947 Super 4-door, 10,000 miles; $2250. Call NO. 9153.

BUICK—1946 convertible; maroon; radio and heater. Owner leaving country. Priced for quick sale at $2,100. 1613 West st. south, Falls Church, Virginia.

BUICK—'40 4-dr. super; orig. owner; r., h., good tires. $850, best offer. EM. 3108

BUICK—1941 Super club coupe. A popular car fully equipped. This one in A-1 condition and offers the best in transportation; priced at $1,095; 30-day guarantee.
MAYFLOWER MOTORS, INC.
1125 15th St. NW. RE. 0303.

BUICK—1939 Club Coupe; r. and h.; excellent running condition; very clean; $875. GE. 2778, 4 to 6 p. m.

BUICK—1946 Super 4-Door Sedan. Color dark green, radio, heater, seat covers, spare tires and many other accessories; a very fine family car; will accept car in trade; 30-day guarantee. LOGAN (Ford), 1111 18th st. nw. MR. POPE, DI. 2795.

BUICK—1942 special sedanette; 5 white sidewalled tires, radio and heater; green finish; in A-1 condition throughout; guaranteed. $1,195. LOVING MOTORS, 1919 M st. nw. ME. 6609.

BUICK—1942 super 4-door. Complete motor overhauled. Newly painted grey. Radio, heater. Guaranteed. $1245.
ALEXANDRIA NASH CORP.
600 Montgomery St., Alexandria, Va.
AL. 2330.

CADILLAC—1948, brand new, black model 62 sedanette; r. and h.; white sidewalls, hydramatic; $4,150 or best offer. GE. 3093.

CADILLAC—1946 4-door Sedan. Fully equipped with radio, heater and Hydra-Matic drive. This car has the appearance and will perform like a new one. Warranted price, $2885. CAPITOL CADILLAC-OLDSMOBILE CO., 1222 22nd st. nw. NA. 3300.

CADILLAC—1941 5-passenger Coupe. Radio and heater. Life Guard tubes. Ex. cond. thru. $1600. Call HO. 7967.

CADILLAC—1941 Sedan, Model "63." The finish is excellent. Equipped with radio, heater and Hydra-Matic drive. Price, $1,395. CAPITOL CADILLAC-OLDSMOBILE CO., 1222 22nd st. nw. NA. 3300.

CADILLAC 1947
CONVERTIBLE

This car is in absolutely perfect condition in every respect and is guaranteed to please you. Immaculate inside and out. Only $3850.
Arcade Pontiac Co.
"WASHINGTON'S LARGEST PONTIAC DEALER"
1437 Irving St. N.W. ADams 8500

CHEVROLET—1941 special de luxe 4-door sedan. Newly painted green. 1947 motor. Looks and runs like new. $1075.
ALEXANDRIA NASH CORP.
600 Montgomery St., Alexandria, Va.
AL. 2330.

CHEVROLET—1941 Coupe; excel. cond. New r. and h.; $995. EM. 5110.

CHEVROLET—1947 Fleetmaster Convertible. Beautiful maroon, equipped with radio, heater, seat covers, spare tire; very low mileage. You should see this one at once at LOGAN (Ford), 1111 18th st. nw. MR. POPE, DI. 2795.

CHEVROLET—1947 4-Door Sedan. Original black finish, low mileage; willing to sacrifice; will accept old car in trade; 30-day guarantee. LOGAN (Ford), 1111 18th st. nw. MR. POPE, DI. 2795.

CHEVROLET—'36 2-dr. sedan; heater, good tires, good running cond., $250. CH. 8655 day, CH. 9145 eves.

Automobiles, Sale 96

CHEVROLET—'46 Fleetmaster town sedan. Blue finish, heater, seat covers, low mileage. One owner. Priced for quick sale, $1595.
Lustine-Nicholson Motor Co., Inc.
5600 Balto. Ave., Hyatts., Md. WA. 7200

CHEVROLET—Ex-taxicab, excel. mechanical cond., $400; $150 down payment, can finance balance. See Mr. Markwood or Mr. Sellers, Premier lot, 2337 Sherman ave. nw. AD. 1500.

CHEVROLET—1946 2-dr. Sedan, 2-tone blue; r. and h.; $1,500 cash. NO. 0248.

CHRYSLER—'48 New Yorker; heater, radio; perfect cond.; orig. owner. $2,850. AD. 2369 wkdys. 9-5:30; Sat., 9 to 12.

CHRYSLER—'42 (8) 4-door, "New Yorker"; r. and h., defroster; good cond., appearance. DE. 8300, Ext. 640, Thomas.

CHRYSLER ROYAL—1937 4-Door. A one-owner car driven 37,000 miles; original black finish like new; we invite you to inspect this one; priced for quick sale, $525; 30-day guarantee.
MAYFLOWER MOTORS, INC.
1125 15th St. NW. RE. 0303.

DE SOTO—1939 4-door sedan; radio and heater; good condition. $750 or best offer under. OL. 8022.

DE SOTO—'42 blue custom club coupe; fluid drive, new tires, r. and h.; attractive, smooth-handling car. Original owner. WA. 4241 after 6.

DE SOTO, 1941

4-door Custom Sedan. Gleaming black finish in showroom condition. Interior spotless. Has radio, heater and overdrive. Mechanically perfect. Full CIPO guarantee. Free D. C. Inspection. Winterized. A wonderful buy at $995. $335 Down. Open evenings til 9.
COAST-IN PONTIAC
407-427 Florida Ave. N.E. AT. 7200.

DE SOTO 1948

4-door sedan. Radio, heater and spotlight. 346 miles. $2,495.
SATCHER
5100 Wisconsin Ave. N.W. WO. 9351
Open Evenings Till 9 P. M.

DODGE—1939 Business Coupe. Heater; original owner; $500 or best offer. OW. 2510.

DODGE coupe, 1939, like new; must be seen and driven to be appreciated; $750 or best reasonable offer. 3752 McKinley st. nw. or OR. 7223.

DODGE—1940 2-door, special this week for $795.
GRADY MOTORS
7809 Wisconsin Ave., Bethesda, OL. 7400

DODGE—'36 4-door Sedan. Passed Va. inspection. Heater, new clutch, good motor and body, $250. FA. 3040.

DODGE—1940 4-door sedan; blue "48" motor; twin radio and heater; tires like new. $950 or best offer. 504 2d st. se., evenings.

FORD—1947 Super De Luxe Conv. Excel. cond., South Wind heater. WO. 9478.

FORD—'36 convertible coupe. Excellent condition. New top. Tires like new. Heater. $550. CH. 4363.

FORD—2-Door Super De Luxe, late 1947. Heater, slip covers, other extras; original owner; clean, excellent condition; $1,695. GL. 1794.

FORD—1946 8-cylinder Tudor. Original black finish, radio, heater, spare tire; very low mileage; priced to satisfy most anyone; 30-day guarantee. LOGAN (Ford), 1111 18th st. nw. MR. POPE, DI. 2795.

FORD, 1947, CONV.
$1695

R. and H. Enjoy the savings on this post-season special. Could you find a better buy than this?
EDMONDS MOTORS, INC.,
96A Ford Dealer
Clarendon at the Circle
Arlington, Va.

FORD—1946 Super De Luxe Business Coupe. Very low mileage; radio and heater, seat covers; car perfect in every respect; can be purchased at a very reasonable price, if you'll see Mr. Pope in person. Logan (Ford), 1111 18th st. nw. DI. 2795.

FORD—1946 8-cylinder Super De Luxe Fordor. Original paint, heater, seat covers, spare tire, very low mileage; can be purchased at a very low price; will accept car in trade; 30-day guarantee. LOGAN (Ford), 1111 18th st. nw. MR. POPE, DI. 2795.

FORD—1947, 4-door; a buy for $1495.
GRADY MOTORS
7809 Wisconsin Ave., Bethesda, OL. 7400
Lincoln-Mercury Dealer

FORD—1942 2-door Super de luxe "8"; heater, radio, 44,000 miles, $1,050. OV. 4055.

FORD—1948 Super de luxe, 2-door, radio and heater, white sidewall tires, plastic seat covers, low mileage; special buy for $1795.
GRADY MOTORS
7809 Wisconsin Ave., Bethesda, OL. 7400

FORD—'41 super de l. 2-dr.; r. & h.; good tires; A-1 cond.; $895. EM. 3133.

FORD—1946 V-8 super de luxe maroon 4-door, r., h.; 17,200 miles; new Dec., '46, exc. care, cond.; $1675. Dr. Stanfill, DI. 9450.

FORD—'49 Custom 2-Door; r. and h., w.w. tires, seat covers, fendex; $2,395. Many other extras.
CHERNER-BREWER
5111 Wisc. Ave. N.W. Open Eves. Till 9.
Carry Our Famous 30-Day Guar.

FORD—1936 Tudor, motor 18 mo. old; new brakes, seal beam headlights, excel. running condition. $300. GL. 4936.

FORD—1948 Tudor Super de luxe, light gray; r. and h.; fog lights; 3800 actual miles; like new; $1,895 or best offer. OV. 5279.

FORD—'41 Convertible; radio and heater; new black top and maroon finish; one owner; very clean; $1,150; 30-day guar. HILL & TIBBITTS, 1114 Vt. ave. nw. NA. 9850. Washington's Largest Indoor Showroom. 100 cars.

FORD, 1946, $1295
2-DOOR

Heater and seat covers. This is a beauty, not only in appearance and operation, but in price.
EDMONDS MOTORS, INC.,
96A Ford Dealer
Clarendon at the Circle,
Arlington, Va.

HUDSON—1941; excellent condition; heater, seat covers, $750. DU. 8326.

Automobiles, Sale 96

HUDSON—1948 "6" 2-dr. Sedan, like new; sac., $2350 or make offer. PA. 5042.

HUDSON—'46 Super "6" 2-door; beautiful 2-tone gray; r., h., all de luxe equip., imm. cond.; must sac. WA. 6827.

HUDSON—1940. Heater and radio; motor overhauled, tires like new, green finish; $895. Must see Mr. Pope. LOGAN (Ford), 1111 18th st. nw. DI. 2795.

HUDSON—'48 business coupe; radio, heater and many extras. Driven very little. Pvt. owner, $2,450. CO. 3600, Apt. 308.

HUDSON—1948 4-door super 8, r., h., overdrive, white side tires; 5700 miles; $2845. Call HO. 4449 between 7-9 p.m.

HUDSON—1947 Comm. 8; 4-dr. sedan; all accessories. GL. 4400, ext. 310.

HUDSON—'47 4-door Sedan, gray, black top. R. & h., plastic covers. 14,000 miles, immaculate cond. Priv. owner. $1,800 or best offer under. AD. 1622, ext. 27.

LA SALLE—1940 4-dr. Sedan; excel. cond.; all access.; white sidewall tires. 1361 Columbia rd. nw. Basement apt.

LA SALLE—1940 4-door sedan, excellent cond.; all access.; white sidewall tires. 1361 Columbia rd., Arl., basement apt.

LA SALLE—1940 4-Door. Original black finish; heater and seatcovers; unusually clean throughout; priced to sell this weekend at only $1,095; 30-day guarantee.
MAYFLOWER MOTORS, INC.
1125 15th St. NW. RE. 0303.

LINCOLN—1939 Business Coupe. Mechanically fair; body, good; tires, O. K.; a good buy at $495 as is.
MAYFLOWER MOTORS, INC.
1125 15th St. NW. RE. 0303.

LINCOLN—4-Door Sedan, late 1947. Fully equipped, low mileage, new-car condition; $2,350. TE. 4860.

MERCURY—1948 4-door; r. and h.; seat covers, ww. tires; bargain at $2,050. EM. 6786.

MERCURY—1941 Station Wagon; new motor, transmission, clutch, rear end; exc. cond.; $1,295 or best offer. Owner, OX. 0520.

MERCURY—1941, 2-door; new paint; new seat covers; only $895.
GRADY MOTORS
7809 Wisconsin Ave., Bethesda, OL. 7400
Lincoln-Mercury Dealer

MERCURY—1948 Club Coupe, cream color; white sidewall tires; r. and h.; slipcovers; very good-looking; $2,000. VI. 9266. Call between 9 and 6.

MERCURY—1947 Sedan Coupe. Beautiful dark green paint; radio and heater; low mileage; priced right, $1,795; 30-day guarantee.
MAYFLOWER MOTORS, INC.
1125 15th St. NW. RE. 0303.

MERCURY, 1947

Fordor sedan. The beautiful Silver Sand finish is without a blemish. One of the finest buys in our large stock. Carries CIPO'S Famous 30-day guarantee. We invite you to inspect this one before you buy. Priced at only $1849. Open evenings til 9.
COAST-IN PONTIAC
407-427 Florida Ave. N.E. AT. 7200.

NASH "600" 1947 4-dr. Trunk Sedan; air conditioned; radio; original owner, $1,600. AT. 7242.

NASH—1948 "600." Dark green. 4-door sedan. Radio, Weathereye heater. Seat covers. Undercoated. Electric gas cap, windshield washer, Sunvisor, white sidewalls. Low mileage. Looks and runs like new. $1995.
ALEXANDRIA NASH CORP.
600 Montgomery St., Alexandria, Va.
AL. 2330.

NASH—1941, 4-door sedan. R.&h.; good tires. Private owner. MI. 1645 after 1 p. m.

OLDSMOBILE—1941 4-dr. Sedan; 8 cyl.; black; good cond.; $1,000. WO. 6340.

OLDSMOBILE—'42, 4-door sedan; special price for $995.
GRADY MOTORS
7809 Wisconsin Ave., Bethesda, OL. 7400

OLDSMOBILE—1937 coupe, good cond. $400 or best offer. AX. 4512 or VI. 2758.

OLDS—'41 4-dr. sedan; excel. cond., new paint, all new tires. Reas. SH. 3162.

OLDSMOBILE—'48 series "98" Futuramic 4-dr. sed.; green; fully equipped; 2,000 miles; $2,900 cash. EM. 2359.

OLDS—1937 Coupe. Converted to 5-pass. TR. 8324 after 12 noon.

OLDSMOBILE—1946 4-door Sedan. A clean, one-owner car. Has radio and heater and is warranted. Price, $1775. CAPITOL CADILLAC - OLDSMOBILE CO., 1222 22nd st. nw. NA. 3300.

OLDSMOBILE — 1948 station wagon; very low mileage; like new; radio, heater, hydramatic. Many cars to chose from. Open 9 to 6. Hall Bros. Oldsmobile, 5220 Wisconsin ave. nw., WO. 2161.

OLDSMOBILE—1942 8-cylinder Station Wagon. Has radio, heater and Hydra-Matic drive. This car has been used in the city, which means it is in better than average condition. Price, $1165. CAPITOL CADILLAC - OLDSMOBILE CO., 1222 22nd st. nw. NA. 3300.

OLDSMOBILE—1947 Model "78" Sedanette. Original black finish, radio, heater, seat covers; this car is like new inside and out, very low mileage, Hydra-Matic Drive; it is the cleanest car in Washington; will accept car in trade; 30-day guarantee. LOGAN (Ford), 1111 18th st. nw. MR. POPE, DI. 2795.

OLDSMOBILE—1947 model 98 custom cruizer 4-door Sedan; 2-tone finish; radio, heater and Hydra-Matic drive. This car is like new and our price is substantially less than replacement cost; now $2345. CAPITOL CADILLAC-OLDSMOBILE CO., 1222 22d st. nw. NA. 3300.

OLDSMOBILE—1948 Futuramic 2-door Sedan, metallic green, w.w. tires, radio, heater, etc. AD. 4896, 8 a. m. to 4:30 p. m., or GL. 5548 after 7 p. m.

PACKARD—1942 Clipper Sedan. It's black, has radio and heater, and priced for quick sale. $1175. CAPITOL CADILLAC-OLDSMOBILE CO., 1222 22nd st. nw. NA. 3300.

PACKARD—'48 black sedan. Whitewall tires. "145" de luxe; overdrive, electramatic clutch, seat covers, other extras; one owner; excellent condition. CO. 8702 after 1 p. m.

PACKARD—1948 4-door Sedan; 3,400 miles, with full accessories, including Royal Master tires and electromatic clutch. Call between 10 a. m. and 5 p. m. weekdays, CO. 4100.

Automobiles, Sale 96

PACKARD—1936 4-door sedan, good body, excel. cond., $375. LU. 8970.

PACKARD—1947, Super Clipper club sedan, electromatic clutch, overdrive, radio and heater, plastic seat covers, above average, $1995.
GRADY MOTORS
7809 Wisconsin Ave., Bethesda, OL. 7400

PLYMOUTH—'39 4-Door; radio and heater; royal blue finish; in excellent running condition; $693; 30-day guar. HILL & TIBBITTS, 1114 Vt. ave. nw. NA. 9850. Washington's Largest Indoor Showroom. 100 cars.

PLYMOUTH—1941 Special De Luxe 2-Door Sedan. Radio, heater; $885 or best offer. Owner, LI. 5172.

PLYMOUTH—'48 gun metal gray Special de luxe club coupe; driven 30 miles; heater and defroster. $2,095. Call eves., MI. 6565, Apt. 101.

PLYMOUTH—1940 4-Door. Heater; exceptionally clean throughout; excellent transportation at $995; 30-day guarantee.
MAYFLOWER MOTORS, INC.
1125 15th St. NW. RE. 0303.

PLYMOUTH—1939 Sedan; just passed Va. inspection; good cond.; $700 cash or best offer. WO. 5584, after 10 a. m.

PLYMOUTH—'48 Special De Luxe 4-Dr.; r. and h.; $2,195; 200 miles.
CHERNER-BREWER
5111 Wisc. Ave. N.W. Open Eves. Till 9.
Carry Our Famous 30-Day Guar.

PLYMOUTH—1946 De Luxe 4-Door Sedan. Black; heater and seat covers; exc. cond. $1500. Owner, CO. 6194.

PLYMOUTH—'41 blue Convertible Coupe; new engine; r., h.; best offer. W. B. Roberts, 3415 38th st. nw.

PLYMOUTH—'48 super de luxe 5-pass. coupe, price $2,100. HO. 2959.

PLYMOUTH—'46 Special De Luxe 4-Dr.; r. and h.; $1,595.
CHERNER-BREWER
5111 Wisc. Ave. N.W. Open Eves. Till 9.
Carry Our Famous 30-Day Guar.

PLYMOUTH—1939 Coupe. Mechanically perfect, rubber nearly new, new heater, excellent paint and interior; $595 or best offer. WA. 6479.

PLYMOUTH, 1940. Expecting new model. New tires, new paint; $650. RA. 2552.

PONTIAC—1947 2-Door Club Sedan. Equipped with radio, heater, seat covers, spare tire; original black finish; will take old car in trade; 30-day guarantee. LOGAN (Ford), 1111 18th st. nw. MR. POPE, DI. 2795.

PONTIAC—1947 Club Sedan. This car looks new inside and out. Has radio and heater. Price, $2195. CAPITOL CADILLAC-OLDSMOBILE CO., 1222 22nd st. nw. NA. 3300.

PONTIAC 1948

Streamliner "8" Sedanette. 2-tone green. White sidewalled tires, radio, heater and seat covers. $2,595.
SATCHER
5100 Wisconsin Ave. N.W. WO. 9351
Open Evenings Till 9 P. M.

PONTIAC—1946 4-door sedan, 6-cylinder streamliner. R.&h., slip covers, undercoated. Exc. cond. $1850. Call WO. 3521.

PONTIAC—1941. Grey. 2-door sedan. 4 new tires, heater, radio. Written guar. $1045.
ALEXANDRIA NASH CORP.
600 Montgomery St., Alexandria, Va.
AL. 2330.

PONTIAC—1937 2-Door. Good mech. cond.; owner; $200. AT. 3645.

PONTIAC 1947

Station Wagon. 8 cyl. Exceptionally fine condition in every respect. Fully guaranteed, $1950
Arcade Pontiac Co.
"WASHINGTON'S LARGEST PONTIAC DEALER"
1437 Irving St. N.W. ADams 8500

STATION WAGON—1946 Ford Super De Luxe 8-cylinder. Woodwork in perfect condition; this station wagon is very clean inside and out; equipped with heater and spare tire; 30-day guarantee. LOGAN (Ford), 1111 18th st. nw. MR. POPE, DI. 2795.

STUDEBAKER—1947 5-pass. cpe.; r.&h. $1795. Immed. del. on '48. Studebaker Universal Motors, SH. 7616.

STUDEBAKER—1935 4-Door Sedan. radio and heater; $175 or best offer. AT. 8407.

STUDEBAKER, 1941
$795

Champion club coupe. Heater and seat covers. Very economical. As clean as they come.
EDMONDS MOTORS INC.,
96A Ford Dealer
Clarendon at the Circle
Arlington, Va.

STUDEBAKER—1937 President De Luxe 4-dr. Sedan. Original owner; recent paint, new battery, good tires, r. and h. $300. Few repairs will give good looking, dependable transportation. 4424 Volta pl. nw.

STUDEBAKER—'41 Champion 2-Door; radio and heater; 2-tone green finish; immaculate condition throughout; $995; 30-day guarantee. HILL & TIBBITTS, 1114 Vt. ave. nw. NA. 9850. Washington's Largest Indoor Showroom. 100 cars.

STUDEBAKERS

Immediate delivery on all 1948 Studebakers; convertible coupes; 8-window club coupe, 2-door, 4-door sedan, land cruisers.
METROPOLITAN MOTORS
New York Ave. and Bladensburg Rd.
TR. 9474.

WILLYS JEEP civilian; perfect cond., $950. Mrs. Hall, DU. 1800; weekend, SLigo 2640, 121 Grant ave., Takoma Park, Md.

Automobiles, Sale 96

1946 FORD

This is a very clean 2-door sedan, 8 cylinders with low milage. 30-day guarantee with D. C. or Va. inspection. Only $1495.
OPEN EVENINGS UNTIL 9 P. M.
BENDALL PONTIAC
1611 King St. Alexandria Va., OV. 1800

HERE IS A REAL BARGAIN!

A '46 Buick Roadmaster, with 16,668 miles. Radio, heater and seat covers; dark green; spotless, and in excellent condition; kept in Statler garage, with a new set of Norwalk 5-ply tires; $2,100. EX. 2168 or GL. 0712.

1947 PONTIAC

This is a beautiful 2-tone green 4-door streamliner 8 with radio, underseat heater, seat covers, plus many other accessories. Very low mileage. D. C. or Va. inspection guaranteed. Only $2195.
OPEN EVENINGS UNTIL 9 P. M.
BENDALL PONTIAC
1611 King St., Alexandria, Va. OV. 1800

HALEY'S PACKARD SPECIALS

'37 Packard "120" coupe $350
'37 Packard "120" 4-dr. sedan $375
'39 Packard 4-dr. sedan $525
'39 Packard conv. coupe $695
'41 Packard 6-cyl. 4-dr. sedan $895
'40 Packard club coupe $825

HALEY'S
2020 M St. N.W. NA. 1900

Autos Wanted 97

BARNES-SANDERS MOTORS—We want cars, REGARDLESS of price. Don't trade on a new car or sell to anyone until you give us the opportunity to buy at your price. We need 100 cars, 1935 to 1948. If car is paid for, will give you cash. If car is not paid for, will pay off balance and pay cash difference. Washington's Oldest Exclusive Used Car Dealer (33 years in D. C.) All cash or certified check. See Mr. Barnes or Mr. Sanders. Only one location. Drive in big open lot. 1300 14th st. nw., corner N st. Open 8:30 to 3:30 p. m. Closed Sunday. NO. 1111—MI. 9214. BARNES-SANDERS MOTORS.

CLEAN 1947 CARS for our weekly "SPECIAL YEAR" sale; will buy them or sell for you at the big 1-acre used car mart.
COLUMBIA MOTORS
Columbia Pike and Glebe Rd., Arlington. OX. 4090. Open Till 6 P. M.

FORD phaetons, 1934 through 1938. Phone AD. 0593.

AT HORNER'S CORNER
SELL OR TRADE YOUR CAR
Fla. Ave., 5th to 6th Sts. NE. AT. 6464.
STANLEY H. HORNER, Buick

LOST

$100 by a certain man in Arlington who sold his car to a neighbor without first getting an offer from
ARLINGTON MOTOR CO.
(1 BLOCK SOUTH OF KEY BRIDGE)
1917 NORTH MOORE ST. CH. 1244.

DON'T give your car away. Let us sell it for you at your price. Total cost to you $25, if car is sold. Over 400 cars sold this way. Leeds Motor Co., 5120 Wisconsin ave. OR. 4407. Open Sunday.

I WILL PAY ALL CASH for clean cars, new or used. Call us today or drive by GENE CASTLEBERRY, 1640 Benning rd. ne. FR. 5231.

TOP DOLLAR AT
WINN'S MOTORS
159 Florida Ave. N.E. EX. 2698.

Portraits

By James J. Metcalfe

So Many Friends

My friends embrace so many names . . . I cannot count them all . . . In fact there are a few of them . . . I cannot now recall . . . But all of them have brought me joy . . . In one way or another . . . Completely and as surely as . . . A sister or a brother . . . They have encouraged me to smile . . . And conquer every pain . . . And find the hidden sunshine when . . . The heavens turn to rain . . . And I have always found a way . . . To overlook the weather . . . As long as they have said hello . . . And we have been together . . . I have so many friendships and . . . They do so much for me . . . That I am sure my life will last . . . At least a century.

Bridge

NAPOLEON

National Weather Summary

Forecast, Washington Area

Today—Fair followed by cloudiness; milder in the afternoon with high about 62. Saturday—Mostly cloudy, milder with occasional light rain likely.

Maryland—Increasing cloudiness and slightly milder. Saturday—Cloudy and mild with occasional light rain likely.

Virginia—Increasing cloudiness and slightly milder. Saturday—Cloudy and mild with occasional light rain likely.

Winds—Light, variable. Visibility—Fair, becoming good by mid-morning. For latest up-to-the-minute flying weather, call NAtional 4830.

Departures From Normal—Accumulated excess of temperature since January 1, 1948, 380 degrees. Excess since November 1, 1948, 91 degrees. Accumulated excess of precipitation since January 1, 1948, 10.62 inches. Excess since November 1, 1948, 1.19 inches. Temperature year ago yesterday—High 58, low 49.

Sun, Moon, Tides, River—Sun rises 6:47 a. m., sets 4:57 p. m. Moon rises 3:06 p. m., sets 2:33 a. m. Tides—High 4:30 a. m. and 5:02 p. m., low 11:31 a. m. (Coast and Geodetic Survey). Potomac River muddy at Great Falls (U. S. Engineers).

Temperatures	High	Low	Prec.	Temperatures	High	Low	Prec.	Temperatures	High	Low	Prec.
Abilene, Tex.	58	38	...	D. Moi's, Iowa	39	33	...	N. York, N. Y.	55	44	.03
Albany, N. Y.	52	37	.01	Detroit, Mich.	53	34	.07	Okla. C., Okla.	60	35	...
Alb'e, N. Mex.	58	27	...	Duluth, Minn.	39	33	...	Omaha, Nebr.	38	28	...
Atlanta, Ga.		35	...	El Paso, Tex.	70	37	...	Phila., Pa.	55	40	...
Atl. City, N. J.	57	42	.04	Ft. W'th, Tex.	62	38	...	Phoenix, Ariz.	73	36	...
Baltimore, Md.	57	40	.02	Harrisburg, Pa.	53	35	...	Pittsburgh, Pa.	52	30	...
Billings, Mont.	45	26	...	Huron, S. Dak.		18	...	Portland, Me.	53	44	.93
Birm'am, Ala.		31	...	India'olis, Ind.	57	29	...	Portland, Oreg.	41	34	...
Bis'arck, N. D.	40	21	...	Jackson, Miss.	67	33	...	Raleigh, N. C.	57	37	.06
Boise, Idaho	48	22	...	Kan. City, Mo.	59	38	...	Reno, Nev.	57	17	...
Boston, Mass.	55	45	.91	Knox'le, Tenn.	54	30	...	Richmond, Va.	58	35	.18
Brown'le, Tex.	69	53	...	Lit. Rock, Ark.	65	33	...	St. Louis, Mo.	62	35	...
Buffalo, N. Y.	50	35	...	L. Ang's, Calif.	79	48	...	S. L. C., Utah	41	31	.13
Burlington, Vt.	51	38	.09	Louisville, Ky.	60	30	...	S. Ant'o, Tex.		32	...
Char'ton, S. C.	62	50	...	Me'phis, Tenn.	64	32	...	S. Fra'o, Calif.	73	42	...
Chey'ne, Wyo.	35	19	.04	Miami, Fla.	80	71	...	Savannah, Ga.	67	41	...
Chicago, Ill.	45	32	...	Milw'kee, Wis.	42	34	...	Seattle, Wash.	47	30	...
Cincin'ti, Ohio	57	30	...	M.-S. P., Minn.	40	26	.04	Wash'on, D. C.	56	38	.02
Cleveland, Ohio	54	32	...	Mobile, Ala.	64	38	...	Wichita, Kans.		34	...
Columbus, Ohio	55	28	...	Nash'le, Tenn.	60	31	...	Wilm'ton, N. C.	62		.05
Denver, Colo.	31	21	...	N. Orl'ns, La.	63	40	...	Yuma, Ariz.	75	45	...

What's the Verdict?

DOWER RIGHT

Q.—A married man agreed in writing to sell his real estate. Later, he informed the buyer the deal was off because his wife would not sign the deed unless he bought a house with the proceeds of the sale. The buyer sues to force the sale (specific performance). Should he succeed?

A.—The buyer could have protected himself by requiring the signature of the wife to the contract of sale, and having failed to do so he cannot force her to sign the deed. It is the policy of the law to protect a wife in the preservation of potential interest in her husband's real estate, and it will seek to avoid forcing her to sign a deed against her consent.—F. L. D.

Cases discussed illustrate general principles. They should not be construed as legal advice in particular cases. Take your legal problems to your lawyer.

WISHING WELL

8	5	7	2	6	8	7	3	8	4	6	3	5
Y	C	N	A	A	O	E	C	U	S	V	L	O
6	8	3	4	7	2	6	5	8	3	7	5	8
E	R	O	U	W	W	R	L	F	U	O	O	I
8	2	7	8	6	5	3	8	7	5	6	4	8
N	A	W	E	Y	S	D	C	N	S	H	N	L
3	8	4	2	8	6	5	7	3	8	2	6	5
S	I	S	V	M	I	A	E	R	R	E	G	L
4	7	5	6	3	7	4	8	2	5	3	8	6
H	R	C	H	O	S	I	I	O	A	L	S	S
8	5	3	8	4	6	2	7	5	8	6	2	7
S	R	L	E	N	C	F	H	E	C	O	J	I
8	3	2	5	8	4	6	2	7	3	8	5	6
U	B	O	E	R	E	R	Y	P	Y	E	R	E

Count the letters in your first name. Subtract four if the number is six or more. Add three if the number is less than six. Then, you have the key number. Check each key number, left to right. The letters under the checks form a message.

Radio Highlights

WRC—9:30 a. m. Mr. Francis Coleman Rosenberger, editor of "Virginia Reader," is interviewed by Nancy Osgood.

WQQW—2 p. m. Borodin, Symphony No. 2 in B Minor, Mitropoulos and Minneapolis Symphony.

WOL—8. Brian Ahearne stars in Dickens' "A Tale of Two Cities."

WTOP—9. Ingrid Bergman in "Camille".

WINX—9:05. Mozart, Concerto No. 26 in D, Wanda Landowski, pianist. Also Brahms, Tragic Overture.

Other Radio Stations

Frequency Modulation

WRC-FM (Channel 230—93.9 mc) Operates 5 a. m. to 1 a. m.
WINX-FM (Channel 242—96.3 mc) Operates 6 a. m. to 1:05 a. m.
WBUZ-FM (Channel 244—96.7 mc) Operates 1 to 9 p. m.
WASH-FM (Channel 246—97.1 mc) Operates 3:55 to 11:05 p. m.
WWDC-FM (Channel 266—101.1 mc) Operates 7:30 a. m. to 10:30 p. m.
WGAY-FM (Channel 272—102.3 mc) Operates 6:15 a. m. to 9 p. m.
WQQW-FM (Channel 278—103.5 mc) Operates 7 a. m. to midnight.
WARL-FM (Channel 288—105.5 mc) Operates 3 p. m. to 10 p. m.
WMAL-FM (Channel 297—107.3 mc) Operates 9 a. m. to midnight.
WCFM (Channel 258—99.5 mc) Operates 5 p. m. to 11 p. m.
WOL-FM (Channel 254, 98.7 mc) Operates 6 a. m. to 12:30 a. m.

Television

WNBW (Channel 4). Afternoon Music, 5. Coming Attractions, 5:15. Puppet Playhouse, 5:30. Travel Time, 6. Johnny Bradford, 6:15. Your Weatherman, 7. Washington Newsreel, 7:05. NBC Presents, 7:10. NBC Newsroom, 7:28. Musical Merry-Go-Round, 7:30. Newsreel Theater, 7:50. Civic Washington Speaks, 8. Musical Miniature, 8:15. Stop Me If, 8:30. I'd Like to See, 9. NBC Newsreel, 9:30. Boxing, 9:40. Feature Bout, 10. Touchdown, 10:45. Washington Newsreel, 11:05.

WTTG (Channel 5). Races from Pimlico, 3. Concert Hall, 5:30. Kiddie Kapers, 5:45. Small Fry Club, Bob Emery, 6. Russ Hodges' Scoreboard, 6:30. Walter Compton, News, 6:45. Key to the Missing, 7. Bob Wolff's Sports Clinic, 7:30. Alan Dale Show, 7:45. Television Fashions on Parade, 8. Hockey, Washington vs. Pittsburgh, 8:30. News, 10:30.

WMAL-TV (Channel 7). Previews and Music, 6. Lucky Pup, 6:30. Film Shorts, 6:45. News and Views, 7. Places Please, 7:15. Tales of the Red Caboose, 7:30. Face the Music, 7:45. Sportsman's Quiz, 8. What's It Worth? 8:05. Gay Nineties Revue, 8:30. Break the Bank, 9. Film Shorts, 9:30.

Friday. Today's Radio Programs Nov. 12, 1948

	WMAL 630	WRC 980	WOL 1260	WINX 1340	WWDC 1450	WTOP 1500
	News, 6, 7, 7:45, 8:30. Jim Gibbons, Town Clock, 6:05-9. Ken Evans, 7:45.	News, 6, 7, 7:30, 8, 8:30. Bill Herson, 6:05-9. Weather, 6:30	New Art Brown Show, 6-9, except for V. of Wash., 7:30.	News, 6, 6:30, 7, 7:30, 8, 9. The Jerry Strong Show, 6:05-9.	Milton Q. Ford 6-9:15. News, 6:30, 7, 7:30, 8:15. Devotions, 6:45.	Jenkins 5:30 Evans 7, Gallaher, 7:45, News 6, 6:30, 7, 7:30, 8.
9:00	Breakfast Club	News; Bill Herson	John Ball Show	News; J. Strong	Milton Q. Ford	News—Sundial
:15	Don McNeill	Bill Herson	John Ball Show	J. Strong; News	Milton Q. Ford	Gallaher; Factfdr.
:30	Jack Owens	Nancy Osgood	John Ball Show	Betti Allen Show	Tune Inn	Home Service
:45	Sam Cowling	Osgood; Slocum	John Ball Show	Curtain Calls	You Think What	Nancy Dixon
10:00	My True Story	Fred Waring	Hunnicutt Show	News; Music Hall	Tune Inn	News of America
:15	My True Story	Fred Waring	Hunnicutt Show	Music Hall	Willis Conover	Theme Variation
:30	Betty Crocker	Road of Life	Hunnicutt Show	Music Hall	Tune Inn	Arthur Godfrey
:45	E. & H. Roosev't	Brighter Day	Hunnicutt Show	Music Hall	Willis Conover	Arthur Godfrey
11:00	Kay Kyser	Nora Drake	Truman's Return	News; Music Hall	Truman's Return	Truman's Return
:15	Kay Kyser	We Love & Learn	Truman's Return	Music Hall	Truman's Return	Truman's Return
:30	Ruth Crane	Jack Berch	Back to Bible	Music Hall	Tune Inn	Grand Slam
:45	Ruth Crane	Lora Lawton	Back to Bible	Music Hall	Conover; News	Rosemary
12:00	Evans; Crane	News; Brinkley	McCormick, News	News, Bill Gold	Tello-Test	Wendy Warren
:15	Makes You Tick	Look to This Day	Kate Smith Sings	Bing Crosby	Lunch at 1450	Aunt Jenny
:30	Welcome	Johnny Bradford	John Ball Show	Luncheon With	Lunch at 1450	Helen Trent
:45	Travelers	Johnny Bradford	John Ball Show	Jerry Strong	Name the Singer	Our Gal Sunday
1:00	Baukhage	Johnny Bradford	John Ball Show	News; Strong	All Sports Parade	Big Sister
:15	Ted Malone	Johnny Bradford	John Ball Show	Jerry Strong	Tony Wakeman	Ma Perkins
:30	Round the Town	Robert McCormick	John Ball Show	Band Stand	All Sports Parade	Young Dr. Malone
:45	Round the Town	Jack Kilty	John Ball Show	Howard Williams	Tony Wakeman	Guiding Light
2:00	Breakfast in	Double or Nothing	Queen for a Day	News Band Stand	All Sports Parade	2d Mrs. Burton
:15	Hollywood	Double or Nothing	Queen for a Day	Howard Williams	Tony Wakeman	Perry Mason
:30	Bride and Groom	Today's Children	Mike Hunnicutt	Band Stand	All Sports Parade	Nora Drake
:45	John Nelson	Light of the World	Mike Hunnicutt	Band Stand	Tony Wakeman	Evelyn Winters
3:00	Ladies Be Seated	Life Can be Beaut.	Mike Hunnicutt	News; Band Stand	All Sports Parade	David Harum
:15	Ladies Be Seated	Ma Perkins	Mike Hunnicutt	Howard Williams	Tony Wakeman	Hilltop House
:30	Galen Drake	Pepper Young	Mike Hunnicutt	Betti Allen Show	All Sports Parade	House Party
:45	Listen To This	Right to Hap'ness.	Mike Hunnicutt	Anything Goes	Tony Wakeman	Party; Handy Gal
4:00	Sec. Honeymoon	Backstage Wife	Hunnicutt Show	News; Jay Owen	All Sports Parade	Hint Hunt
:15	Weekend	Stella Dallas	Hunnicutt Show	Anything Goes	Tony Wakeman	Hint Hunt; News
:30	News	Lorenzo Jones	Bob Knight Show	Anything Goes	All Sports Parade	Mark Evans
:45	It's a Hit	Widow Brown	Bob Knight Show	Anything Goes	Tony Wakeman	Mark Evans
5:00	Challenge of	A Girl Marries	Bob Knight Show	News; Music Hall	Band of the Day	Deems Taylor
:15	the Yukon	Portia Faces Life	Bob Knight Show	Music Hall	Sweet vs. Swing	Concert
:30	Sky King	Just Plain Bill	Captain Midnight	Music Hall	Sports; Jack Lowe	Herb Shriner
:45	Sky King	Front Page Farrell	Tom Mix	Music Hall	Lowe; Wakeman	Bob Elson Show
6:00	American Way	News; Leif Eid	Sport Quiz	News; Music Hall	Melody Lane	News; Sevareid
:15	Massey; Sports	Serenade	Natl. Moondial	Bob Wolff, Sports	Melody Lane	News; Factfinder
:30	Earl Godwin	Music; Bergman	D. C. Today	Music Hall	Wakeman; News	Sports; News
:45	Singing Sam	3 Star Extra	Congress Today	Music Hall	Supper Club	Lowell Thomas
7:00	Hill; Head, Ed.	Supper Club	Fulton Lewis, jr.	News; Music Hall	Rendezvous	Beulah
:15	Elmer Davis	World News	Johnson Family	Music Hall	Peter Donald	Jack Smith
:30	Lone Ranger	Show Time	Henry J. Taylor	Music Hall	Kaufman; News	Club 15
:45	Lone Ranger	H. V. Kaltenborn	Inside of Sports	Music Hall	Sports Camera	Edw. Murrow
8:00	The Fat Man	Band of	Great Play Scenes	News; B. Crosby	Duke Ellington	Jack Carson
:15	The Fat Man	America	Great Play Scenes	Bing Crosby	Duke Ellington	Jack Carson
:30	This Is Your FBI	Jimmy Durante	It's the Top	Magic of Music	News; 1450 Club	Mr. Ace and Jane
:45	This Is Your FBI	Jimmy Durante	Top; Hy Gardner	Magic of Music	Lowe; 1450 Club	Mr. Ace and Jane
9:00	Break the Bank	Eddie Cantor	Gabriel Heatter	News; Symphony	Lowe; 1450 Club	Ford Theater
:15	Break the Bank	Eddie Cantor	Mutual Newsreel	Mozart's	Lowe; 1450 Club	Ray Milland
:30	Sheriff	Red Skelton	Lionel Hampton	Concerto No. 26	News; 1450 Club	Joan Lorring
:45	Sheriff; Roll Call	Red Skelton	Show; Henry	in D	Lowe; 1450 Club	Ford Theater
10:00	Prize Fights	Life of Riley	Meet the Press	News Roundup	Romance	Playhouse
:15	Prize Fights	Life of Riley	Meet the Press	Sent. Journey	With Jody	Playhouse
:30	Prize Fights	Sports Newsreel	Dance Orchestra	Sent. Journey	News; Ar'd Town	Spotlight Revue
:45	Prize Fights	Pro and Con	Dance Orchestra	Sent. Journey	Telephone Call	Spotlight Revue
11:00	News, Evans	News; Sports	Voice of Wash.	News; Jackson	Lowe 1450 Club	News, Hottelet
:15	Hour of Dreams	World News	Sport Quiz	Harold Jackson	Lowe 1450 Club	You & Television
:30	Hour of Dreams	Pastels in Rhythm	Gramps Hillbilly	House That	News; 1450 Club	Eddie Gallaher
:45	Hour of Dreams	Pastels in Rhythm	Music Parade	Jack Built	Lowe 1450 Club	Eddie Gallaher

DAYTIME STATIONS
WQQW (570) operates 7 a. m. to 5:30 p. m. WGAY (1050) operates 6:15 a. m. to 5:30 p. m. WOOK (1590) operates 6:15 a. m. to 5:30 p. m.
WPIK (730) operates 6:15 a. m. to 5:30 p. m. WBCC (1120) operates 6:15 a. m. to 5:30 p. m. WFAX (1220) 6:15 a. m. to 5:30 p. m.
WARL (780) operates 6:15 a. m. to 5:30 p. m. WEAM (1390) operates 6:15 a. m. to 5:30 p. m.

Lansburgh's

89th YEAR
7th, 8th and E Sts. Zone 4
NA. 9800

SHOP FOR THESE SPECIALS TODAY!

NO SCHOOL! BRING THE CHILDREN IN FOR THESE SPECIAL PURCHASES FROM LANSBURGH'S YOUNG PEOPLE'S SHOPS

Girls' Wool Coats

Regularly $25

An outstanding group of girls' coats in Donigal tweeds, suedes, coverts, every one 100% wool! Choose from fitted or flared styles with hoods, rayon velvet and fur trims. We've sketched a wool plaid lined, hooded coat. Green, brown, wine or tan in the group. Sizes 7 to 14.

19^{88}

LANSBURGH'S—Girls' Shop—Fourth Floor

Girls' Skirts

All Wool! Reg. 5.95

2^{88}

Full flaring skirts in pretty plaids or solid colors! Save over $3 at this special purchase price! Sizes 7 to 14.

LANSBURGH'S—Girls' Shop—Fourth Floor

Girls' Sweaters

All Wool! Reg. 3.95

3^{29}

A wide choice of colors! All wool cardigan sweaters with rayon grosgrain ribbon binding. Sizes 7 to 14.

LANSBURGH'S—Girls' Shop—Fourth Floor

Reg. 15.95 Coat

Sheepskin Lined

12^{88}

Sheepskin lined, heavy cotton coat that will give protection from wintry weather! Treated with Dupont Aridex for water-repellency. Mouton dyed lamb collar, knitted inside the cuff wristlets. Sizes 6 to 20.

Corduroy Slacks

Reg. 4.95 and 5.95

4^{44}

Sturdy cotton corduroy slacks with pleats and zipper closure. Brown or navy, 6 to 12; speckled brown or blue, 6 to 18.

LANSBURGH'S—Boys' Shop—Fourth Floor

Boys' Mackinaws

Regularly 12.95

9^{88}

Warm wool and reused wool* plaids. Wear the hood zipped up or open as a collar. 6 to 14.

*Properly labeled for material content

Boys' Pea Coats

Regularly 12.95

9^{88}

Reprocessed wool pea coats with all wool fireman's red lining. Two slash pockets. Sizes 8 to 18.

Reg. 1.19 all wool hockey caps 88c

Boys' Shop—Fourth Floor

PREPS'

Leather Jackets

Regularly 16.95

12^{88}

Smooth tan capeskin jackets with zipper front and breast pocket. Plaid cotton flannel lining. Cuffs can be let down for next year. Sizes 8 to 20.

Boys' Shop—Fourth Floor

Jr. Boys' Ski Pants

Regularly 4.95

3^{88}

Bib-top style with adjustable suspenders, double knees, knitted cuffs and zipper anklets. Reprocessed wool with cotton flannel lining. Sizes 6 to 12.

Boys' Shop—Fourth Floor

Tots' Rayon Panties

Regularly 59c

47c

Pretty pastel colored panties with double crotch, elastic waistband and lace trimmed legs.

Toddlers' Shop—Fourth Floor

Corduroy Longies

Regularly 2.95

2^{39}

Corduroy boxer longies for boys. Elastic waist, cuffs on bottom, full cut, patch pocket. Sizes 3 to 8.

Tots' Shop—Fourth Floor

Toddlers' Knit Suit

Regularly 2.95

1^{88}

Cotton knit suit with suspender pants and long sleeve polo shirts. Blue, red or grey pants with white shirt. Sizes 1 to 3.

Toddlers' Shop—Fourth Floor

Tots' Wool Slacks

Regularly 4.95

2^{88}

Boys' all wool slacks with suspenders and zipper fly front. Covert or tweeds. Assorted patterns and solid colors. Sizes 3 to 6x.

Tots' Shop—Fourth Floor

Tots' Cotton Dresses

Regularly Priced 4.95

2^{89}

We've sketched just one from a large collection of tot's dresses. Dress sketched is brown with blue checked top or green with red checked top. Sanforized cotton for not more than 1% residual shrinkage. Sizes 3 to 6x.

LANSBURGH'S—Tots' and Toddlers' Shop Fourth Floor

Infants' Creepers

Regularly 1.79

97c

Warm 50% wool and 50% rayon creepers with dainty embroidery trim. Three buttons at the neck and snap fastener crotch. White, pink or blue. Sizes 1, 2 and 3.

Stork Shop—Fourth Floor

Infants' Sweater

Regularly 1.39

77c

Cotton coat sweater in pink or blue with pretty embroidery trimming on the front. Buy several for gifts at this low price! Sizes 1 to 3.

LANSBURGH'S—Stork Shop—Fourth Floor

Teens' Dresses

Regularly 8.95

6^{88}

A wonderful group of teens' dresses in wool and rayon.* We've sketched a popular turtle-neck style in wool and rayon* Be here early today to make your selection! Sizes 9 to 15.

*Properly labeled for material content

LANSBURGH'S—Teen Shop—Fourth Floor

Teens' Sweaters

Regularly 4.95 and 5.95

3^{49}

All 100% wool in slipover and cardigan styles. Choice of all the popular colors to choose from. Sizes 34 to 40.

Teen Shop—Fourth Floor

Teens' Skirts

Regularly 5.95 and 7.95

4^{69}

All wool skirts in solid colors or plaids, pleated, flared or straight styles! Buy more than one at this sale price! Sizes 10 to 16.

LANSBURGH'S—Teen Shop—Fourth Floor

Teens' Blouses

Regularly 3.95

2^{88}

White rayon crepe blouses with contrasting color details. Choose several for yourself and for Christmas gifts. Sizes 10 to 16.

LANSBURGH'S—Teen Shop—Fourth Floor

Our Exclusive Nationally Known

Fitzwell* Shoes

for Boys and Girls! Reg. $5 and $6.50

20% OFF

Now $4 to 5.20

Our exclusively nationally known shoes for boys and girls at 20% off. Many styles.

A. $5 Infants' oxfords, high shoes or strap slippers. White, brown or patent. Sizes 5 to 8. Now $4

B. 5.50 Child's oxfords, straps or high shoes in white, brown or patent. Sizes 8½ to 12. Now 4.40

not sketched:

6.50 Boys' brown moccasins or tip oxfords. Sizes 2½ to 3. Now 5.20

5.95 Misses' plain toe or moccasin oxfords or patent strap slippers. Sizes 12½ to 3. Now 4.76

2.49 and 3.49 Children's boudoir slippers. Felt with zipper or leather faust with padded soles. Blue or brown. Sizes 7 to 3 .... 1.99

*Reg. U. S. Pat. Off.

LANSBURGH'S—Children's Shoes—Second Floor

The Washington Post
WASHINGTON: FRIDAY, NOVEMBER 12, 1948

Packed for Flight

Chic Headgear Solves Mrs. Pierson's Problem

By Marie McNair

EVER SINCE Warren Lee Pierson became chairman of Trans World Airline, clever Eleanor Pierson has been figuring out the ways and means of simplifing air travel for herself.

The former president of the Export-Import Bank naturally is called upon to do a lot of flying. And quite naturally his wife wants to go along. One of the country's most traveled women, Mrs. Pierson has made dozens of trips to South America, Europe, Haiti, Egypt and China.

What to pack and how?

"I love hats and my husband loathes a lot of luggage," says Mrs. Pierson, "so I'm always on the lookout for interesting headgear that will pack flat into a suitcase."

She can stuff a bright embroidered Peruvian stocking cap in a corner and shake it out without a wrinkle. Her cartwheel Rose Descat felt will be as flat as a pancake because of its jersey crown, and just the thing for a journey is a suffraige cap which she first noticed being worn by houseboys in Cairo.

Flight fashions for Eleanor Pierson include a black velvet skirt, a wool jacket, a long-sleeved black lace one and a pink metallic blouse, which she says sees her through the day from morning 'til night. As for shoes, she takes only one pair of plain black suede pumps, dresses them up with plain and fancy buckles.

DATE-BOOK DATA: Brig. Gen. and Mrs. Richard Cutts, who have a passion for anything Chinese, will give a real chow mein luncheon on Sunday at Dondoric Farm, their home at The Plains, Va. Going down from Washington will be Col. and Mrs. Robert Guggenheim, Mr. and Mrs. Arthur M. Hill, Mr. and Mrs. Phillips Clarke, Mrs. Sims Snow and Fred Roy.

Prize remark on the holiday: Harold Hinton, newsman, and now Assistant to the Secretary of Defense, was listening to the radio while he shaved. Turning to his wife Eva, he said: "You have unwittingly observed a one minute silence for Armistice Day."

TOWN TOPICS: Miss Margaret Truman has issued invitations for a luncheon on Monday, November 22, in honor of Miss Jeanne Miles, whose marriage to Robert Hollingshead, jr., will take place Saturday evening, November 27. Miss Truman and Miss Miles were classmates at Gunston Hall.

The luncheon will be held at Blair House, where President Truman and his family will live during White House repairs.

These little handbook directories which Mrs. Jasper DuBose and Mrs. Robert McKay are doing for Washington, are spreading like chain letters. The Chicago book touched off the idea in Washington. Now New York's on the list with Mrs. Borden Harriman and her daughter, Mrs. Harriman Russell, as coeditors. Compact, concise and alphabetical, the pocketbook size edition gives you at a glance where to go for what you want done. Mrs. Harriman says her book is expected to be off the press in December.

As long as postelection stories are STILL coming in, here's another one for the book. A gentleman, preparing to celebrate the Republican victory, invited a number of friends to hear the election returns, with champagne and a late supper to follow. His cook prepared a very special seafood dish which the host labeled "Crab a la Dewey."

The affair started off gaily enough, with nobody paying any attention "to those early returns." The clock ticked on; no supper and no victory. Major S. held off both champagne and supper, waiting for the moment when victory seemed assured. Finally, someone piped up, "Call it crabflake Truman and let's eat."

After today, Mrs. Conger Pratt's friends may be calling her "Lady Sadie."

This afternoon at the British Embassy, Major General Pratt will be awarded the K.B.E.—Honorary Knight Commander of the Military Division of the Most Excellent Order of the British Empire. The British Ambassador, Sir Oliver Franks, will make the presentation. Fifty-seven other awards will go to men and women—both military and civilian—for services to the empire.

Georgetown Ladies Board Has Benefit

The Ladies Board of Georgetown University Hospital held its annual benefit yesterday afternoon. Taking the form of a bridge party, this year's benefit was planned by Mrs. Leon Martel, chairman of the board.

Assisting Mrs. Martel in arrangements for the benefit, which was held at the Shoreham Hotel, were Mrs. Murray Copeland, Mrs. C. P. L. Moran, Mrs. Lester Johnson, Mrs. Benjamin Mundell and Mrs. Frederick Marsteller.

Proceeds will be used for special hospital equipment and to help the indigent sick.

Harris & Ewing

AT A RECEPTION held last Tuesday afternoon at the Siamese Embassy, Mr. and Mrs. Kenneth P. Landon have a chat with the honor guest, Prince Pridi Thepyaphong, Siamese Minister of Foreign Affairs (center). Mr. Landon is chief of the South East Asia Division of the State Department, and she is author of "Anna and the King of Siam"

RHYTHMIC marimba music and colorful costumes gave a festive air to the Pan American Union Building last Monday evening. Here the Secretary General of the Pan American Union, Dr. Albert Lleras, and Senora Elvira Diaz Cheaves, wife of the Assistant Military Attache of the Guatemalan Embassy, review a program during intermission. The concert was given by the Marimba Band of Guatemala, now touring the country on a good will mission. Invitations to the concert were issued by the Ambassador of Guatemala, Ismael Gonzalez-Arevalo

Diplomats At Party Scenes

MUSICAL, social and political circles of Washington have had a colorful choice of events this week. Monday evening gay music of the Marimba Band of Guatemala filled the Pan American Union. The night before over 1000 guests filled the Soviet Embassy, at the reception held from 6 to 8. Dashing cadets and officers from the Argentine were feted at the Argentine Embassy on Tuesday afternoon, and at the same time a select group of diplomats and top officials gathered at the Siamese Embassy to greet the visiting Foreign Minister of Siam. Last but not least, a handsome couple have been added to the diplomatic list—the new Swedish Ambassador and Mme. Boheman

OBJECTIVE of this military group is pretty Senorita Gladys Terradas, daughter of the Assistant Military Attache of the Argentine Embassy and Senora de Terradas. She is surrounded by Cadet Pablo Appella (standing), Cadet Hector Courtois (left) and Cadet Jorge Florale. The picture was taken at a reception held at the Argentine Embassy Tuesday

Mrs. Imbrie Returns

Mrs. Robert Whitney Imbrie has returned to Washington after a visit in Massachusetts and New York.

Tea to Aid Hospital

The Board of Lady Managers of Casualty Hospital will hold a benefit tea on Sunday, from 4 p. m. to 7 p. m. at the Nurses Home, 225 6th st. ne.

Datebook Data

IN THE mails . . . an invitation to cocktails from the Greek Ambassador and Mme. Dendramis, at the Embassy, Friday, from 6 to 8 . . . an invitation to a violin recital of Stephan Hero at the Polish Embassy on Thursday, November 18, at 8:30 o'clock, followed by a reception . . . a cocktail invitation from Mr. and Mrs. Cornelius B. Bretsch on Tuesday, November 23, 6 to 8 . . . and a p. p. c. card from Mrs. Alfredo Ferreyros, wife of the former Ambassador of Peru.

Diapers for Infant

U. S. Service Is Offered To Princess

By Bruce W. Munn

LONDON, Nov. 11 (U.P.).—Enterprising Americans have offered Princess Elizabeth's expected baby a free transatlantic diaper service.

The National Institute of Diaper Services wants to supply the baby with diapers which would be flown weekly from the United States, and laundered in the United States, too, because of the British soap rationing. As an added touch, the institute promised that the diapers would have royal crests embroidered delicately in a corner.

American publicity agents have moved in on the expected blessed event in a big way. The royal couple have been offered a de luxe baby carriage with electronic devices to lull him to sleep, fluorescent lighting and nearly everything else but radar.

Enough baby foods have been offered to feed the newcomer until his or her coronation, enough blankets to change them as often as diapers are changed, enough shoes to supply a family of centipedes.

However, Buckingham Palace is suspicious of presents which come from outside sources, scenting the odor of commercial goods-pushing, and most of the offerings will be declined, with thanks.

What About Twins

Amid all the other complications attaching to the birth of the royal baby expected at any time after Sunday morning, the question has arisen now as to what will happen if there are twins. From the mists of England's rich history, a myth has a gained credence that if Princess Elizabeth bore male twins the second one born, not the first,

SEE PRINCESS Page 3, Column 4

For women only
AT GREAT SAVINGS
Famous make shoes with their original labels and in their original boxes
SIZES 2½ to 12 AAAA to EE
CLARK'S
cancellations famous brands samples
CUT RATE SHOES
THIRTEENTH • BETWEEN E and F

BEST & CO.

Outdoor Outfit
Cotton poplin jacket, with zip-in lining of cotton pile — wonderful for skiing or any outdoor activity — teamed with wool slacks, gray or dark colors. The jacket is tan, water-repellent and wind-resistant, sizes 14 to 20, 19.95; the slacks come in gray, navy, black, green or brown. Sizes 12 to 20 7.95
Mail and phone orders filled
Postage prepaid everywhere in the U. S.
BEST & CO.
4433 Connecticut Avenue, N. W. 8
Emerson 7700
BUS STOP AT THE DOOR
Copyright Best & Co., Inc., 1948

OPEN EVERY WEEKDAY 10 A.M. 'TIL 9 P.M.
Sale
YEAGER Quality
COATS-SUITS-DRESSES
Save Many Precious Dollars This Weekend
$16.95 to $29.95 DRESSES
Regular stock dresses reduced because size ranges are incomplete. An exceptionally wide choice of colors, fabrics and styles . . . you are sure to find several you will want. Sizes 9 to 15 and 10 to 20 in the lot.
$11.88
HIGHER PRICED WOOL COATS
Such sought after woolens as broadcloth, Venetian covert, gabardine and suede cloth, from leading American mills. The new free swinging or semi-fitted styles in wine, black, green, brown, grey and smoke. Sizes 9 to 15 and 8 to 20.
$58
FINE ALL-WOOL SUITS
Your favorite gabardine along with sharkskin, men's wear fabric, wool crepe and worsted in black and neutral tones and the rich herringbones, glen plaids and other popular patterns. Sizes 9 to 15 and 10 to 20.
$38
Yeager's
8630 COLESVILLE ROAD, Silver Spring, Md.

When You Think of Hosiery, Think of NORBUD
WE APOLOGIZE
TO OUR CUSTOMERS WHOM WE WERE UNABLE TO TAKE CARE OF, DUE TO THE TREMENDOUS DEMAND!
JUST RECEIVED!
10,000 MORE PAIRS
NYLONS
First Quality
51 Gauge
$1.19
While Quantities Last!
COME EARLY FOR BEST SELECTIONS, SO YOU WILL NOT BE DISAPPOINTED
When You Think of Hosiery, Think of NORBUD
NorBud Shops
Other D. C. Stores
2101 Rhode Island Ave. N.E.
*631 Pennsylvania Ave. S.E.
*3036 14th Street N.W.
*1019 H Street N.E.
3523 12th Street N.E.
6127 Georgia Ave. N.W.
5522 Connecticut Ave. N.W.
4811 Mass. Ave. N.W.
3833 Pennsylvania Ave. S.E.
3954 Minnesota Ave. N.E.
Maryland
8301 Georgia Ave., Silver Spring
7215 Wisconsin Ave., Bethesda
3208 Hamilton St., Hyattsville
Two Convenient Downtown Stores
1115 G St. N.W. and
1013 Connecticut Ave. N.W.
*Stores Open Evenings
Virginia
3151 Wilson Blvd., Arlington
4751 Lee Highway, Arlington
3901-B Mt. Vernon Ave., Alexandria

TRIPLE SEC LIQUEUR
"a very dry white Curacao with a superb orange bouquet." 78 proof

BØLS *liqueurs*
Since 1575
Produced in the U. S. A. by Erven Lucas Bols, Inc. National Distributors: "21" Brands, Inc., New York
the connoisseur orders by name—the name in liqueurs is **BOLS**

Christmas Suggestion

Here's the ideal gift for Christmas or any occasion. A fine quality 10 double rib steel frame FOLDING UMBRELLA. In a wide selection of patterns, colors and material. This dependable FRAME IS GUARANTEED for 3 years.

$11.50

One of Washington's largest selections of men's and ladies' umbrellas

Quality Umbrella Shop
737 11th St. N.W. NA 0739
ESTABLISHED IN 1886

IN BETHESDA . . . IT'S
LADIES SPECIALTY SHOP
SALE
SPECIAL GROUP
200 DRESSES
From Our Regular Stock
ALL 1948-49 STYLES
Reduced **1/3**
ALL NATIONALLY KNOWN BRANDS
7456 Wisconsin Avenue OLiver 8373
OPEN FRIDAY 'TIL 9
Ample Parking Space in Rear of Store

Hessler

MRS. ROBERT L. L. McCORMICK
. . . general's daughter

Miss Bragdon, Mr. McCormick Are Married

Miss Dorothy Mary Bragdon, daughter of Brig. Gen. and Mrs. John Stewart Bragdon of this city, was married yesterday to Robert L. L. McCormick, son of the late Mr. and Mrs. Frank T. McCormick of Wilkes-Barre, Pa.

For the ceremony in the Church of the Annunciation, the bride wore white lace and satin. Mrs. Charles M. Donovan, sister of the bride, and Miss Mary Rose Herman, the bride's cousin, were the attendants. John Lynch McCormick served his brother as best man. The Rev. Henry D. Collins officiated.

Following a luncheon at the Westchester Apartments, where the bride's parents live, the couple left for a trip to Cuba.

A graduate of the University of North Carolina, Mrs. McCormick also attended Pembroke College. During the war she served as a lieutenant in the Waves here and in Hawaii. She has since been associated with the Central Intelligence Agency.

Mr. McCormick attended Phillips Academy in Andover, Mass., and was graduated from Yale. He later attended the Harvard Graduate School of Business Administration. A lieutenant in the Naval Reserve during the war, he was personal aide in SHAEF and OMGUS to Gen. William H. Draper, jr., now Undersecretary of the Army.

Currently Mr. McCormick is a member of the central staff of the Hoover Commission on Organization of the Executive Branch of the Government.

Stuckey

Faith Kenyon Japhet, daughter of the Rev. and Mrs. M. R. Japhet of Parkfairfax, Va., is engaged to wed Gene Austin Clark, son of Dr. and Mrs. A. R. Clark of Avon Park, Fla. Miss Japhet's parents have not yet announced the date for the wedding

Miss Ramona Kall Engaged to Mr. Kashe

The engagement of Miss Ramona Alice Kall of this city to Richard Harry Kashe has been announced by her parents, Mr. and Mrs. John R. Kall of Helena, Mont. Mr. Kashe is the son of Lieut. Col. (ret.) and Mrs. Harry R. Kashe of Landover Hills, Md.

The wedding will take place November 25 at St. Matthew's Cathedral.

The bride-to-be is assistant to the director of the Joint Committee on Atomic Energy. Mr. Kashe is a student at the Foreign Service School of Georgetown University.

Catholic Group To Give Bazaar At Clubhouse

The benefit Christmas Dream House Bazaar, sponsored by the Catholic Daughters of America, Court 212, will be held at the club, house, No. 2 Scott Circle nw., on Friday, December 3, at 8 o'clock and Saturday, December 4, at 3 p. m.

Miss Josephine Walsh is general chairman of the bazaar, assisted by Miss Barbara Luterancik and Miss Clara Ziebarth.

Chairmen of the committees are Miss Mary Ellen Dashiel, boudoir; Mrs. Anna J. Uhl, apron cabinet; Mrs. Catherine Birmingham, linen and fancy work room; Miss Augusta E. Uhl, pantry shelf; Miss Mary Malamphy, library and magazine subscriptions; Miss Madeline McGrath, jewel cabinet.

Also, Miss Anne Sudol, Santa Claus room; Miss Genevieve Hughes, Mrs. Catherine Ashley and Miss Sarah O'Neill, games room; Miss Mary Agnes Sweeney, candy bar; Miss Ann Doyle, the fountain; Mrs. Ileene Fisher, kitchen cabinet; Miss Georgia Alles, flower bower; Miss Alice Head, the fish pond; Miss Ethyl Sweet, the special prize and turkey table; the Snack Bar with Miss Agnes Luella All as chairman and Mrs. Elizabeth Hitchcock as vice chairman will provide supper.

Colonel Miller Speaks

Col. Hubert S. Miller discussed the personal life and thinking of Americans who were living in Berlin and Vienna today and their relations with the German and Austrian people before members of the Washington Club at a dinner meeting yesterday.

Auxiliary to Give Dance

The Woman's Auxiliary of the Typographical Union will give a dance and party Saturday night at Wardman Park Hotel. Dancing will be from 10 to 1 to the music of E. Bradley Clay's Orchestra. Miss Sally Hughes, Randolph 3797, is taking reservations.

Personal Christmas Cards
DESIGNED TO ANSWER YOUR NEED . . .
By BREWOOD

For a card a businessman can send his clients, one expressing family greetings, or holiday wishes from newlyweds . . . whatever your need or whim, you'll find the perfect answer in Brewood's collection of smart, modern designs, colorful blockprints, old master reproductions and exclusive creations by Brewood. Your name imprinted adds individuality . . . says it's from you, personally.

BREWOOD
ENGRAVERS . . . FINE PRINTERS
District 4868 1217 G Street N.W.

Miss Viereck Mr. Torrey Wed

Miss Ruth Jean Viereck and James Thomas Torrey repeated marriage vows at 3 p. m. yesterday at Takoma Park Presbyterian Church. The bride, the daughter of Mr. and Mrs. Paul A. Viereck of Takoma Park, Md., was given in marriage by her father. Her husband is the son of Mr. and Mrs. Roy J. Torrey of Fort Ann, N. Y.

For her wedding, Mrs. Torrey chose white satin made princess style, an illusion veil held by a tiara and she carried white orchids on a white Bible. She was attended by her sister, Mrs. Zola Bauer, as matron of honor, and by another sister, Miss Edith Viereck, and by Mrs. Robert Condit as bridesmaids.

Melvin Armer was best man and William Wroe and James Berry were ushers.

A reception was held after the ceremony at the bride's home. The couple will reside in Fort Ann, N. Y., after a wedding trip.

The bride attended University of Maryland and was graduated from the school of nursing in 1947. Mr. Torrey is a veteran of the United States Marine Corps with service in the Pacific.

Women's Auxiliary Of Hotel Greeters Names New Officers

The monthly meeting of Women's Division No. 31, Hotel Greeters of America, was held yesterday at 8 p. m. in the Washington Hotel.

The new state officers and board of governors for 1948-1949 of the women's division are Mrs. Clyde Douthat, president; Mrs. Virginia Curley, first vice president; Miss Dorothy M. Goodsitt, second vice president; Mrs. Roberta Rowe, secretary; Mrs. David Armhold, treasurer; and Mrs. Garland Boone, sergeant-at-arms.

The Board of Governors includes Mrs. Harry Kopel, chairman; Mrs. Eva Ruff, Mrs. Lou Jackson, Mrs. Harry Stewart, Mrs. Clara Hahn, Mrs. Mary Catherine Lewis and Mrs. Harry W. Williamson.

Junior DAR Group Practices Pageant

The Junior Group of Constitution Chapter, National Society, DAR, met with Mrs. Walter School, 1 Foxcroft rd, Belle Haven, Alexandria, last evening.

A rehearsal for the program to be presented in commemoration of the Chapter's fiftieth anniversary on November 27, followed the business session.

An original pageant depicting the founding of the chapter in 1898, with the Junior Group members playing the principle roles, with highlight the golden jubilee celebration.

Mrs. Worrell Honored At Anniversary Event

Mrs. Margaret Hopkins Worrell, organizer of the Department of the Potomac, and recently elected national senior vice president of the Ladies of the Grand Army of the Republic, will be the guest of honor at the celebration of the Gen. William H. Beck Circle Thirty-third Anniversary today.

The evening's entertainment, designated as the "Margaret Hopkins Worrell Night," will be held in the Fourth Presbyterian Church, 13th and Fairmont sts. nw., at 8 p. m.

Trinity College Dance

The Washington Club of Trinity College will hold its annual formal dance this evening at the Hotel Washington from 9 to 1. Miss Pauline Biberstein, president of the club and chairman of the dance, will be assisted by Miss Joan Woodworth, Miss Shirley Tatelman and Miss Agnes Hohman.

IT'S NEWS!
delicious, fluffy mashed potatoes in just 1 minute!

NO WASHING! NO PEELING! NO COOKING! NO MASHING!

The best mashed potatoes you ever ate, and so easy to prepare you'll want to serve them often. French's Instant Potato is made from top-quality potatoes—precooked for you! Economical, too—never any waste!

Wait until dinner is ready to serve: then, to 1½ cups boiling water add ½ cup cold milk, ½ tsp. salt. Remove from heat, stir in ½ cup French's Instant Potato until light and fluffy, add butter and pepper to taste.

Made by the makers of French's Prepared Mustard

HARRIS

Headliner blouse . . . newsmaking skirt!

The blouse makes fashion headlines because it's tailored rayon tissue faille with fine dressmaker details such as bound buttonholes. White or pink. Sizes 32 to 36. 8.95

The skirt's news because of wonderful feeling . . . and fitting . . . rayon-and-wool gabardine. Everyone who tries it on walks out in it! Black, brown, green, beige. Sizes 10 to 20. 7.95

Also black all-worsted wool, 8.95

FIRST FLOOR

JOSEPH R. HARRIS . . . 1224 F STREET

snuggly little
SLIPPERS for Jack Frost mornings

There'll be happy little faces among boys and girls of the nursery set when they wear these snug slippers from HAHN. They'll love the soft leather and the cushion soles that so gently cradle little feet. And mothers will love the warm protection they offer from winter drafts.

Blue, red or white Cossack boot with shearling cuff.
Sizes 6 to 10 2.50
Sizes 11 to 3 2.95

Blue, red or white beaded moccasin with bunny fur cuff. Sizes 6 to 3 2.95

Blue, red or brown leather with side gore, plaid lined. Sizes 6 to 3 2.75

HAHN 72nd year
1207 F 7th & K *4483 Conn.
*3113 14th **3101 Wilson Blvd.
*Open Evenings **Open Fri. & Sat. Eves.

Follow "Crusade in Europe" by Eisenhower, daily in The Post through December 6.

NEW Rinso WITH SOLIUM PUTS SUNSHINE IN YOUR WASH!

Only Rinso contains Solium
. . . the scientific Sunlight ingredient

Yes . . . on rainy days or sunny days . . . whether clothes are hung indoors or out . . . new Rinso with Solium, the scientific Sunlight ingredient, puts a new brilliance in your wash—a brilliance never known before new Rinso! You'll see white clothes become not just whiter—but whiter *than brand new!* You'll see washable colors become not just brighter—but brighter *than brand new!* You'll even see yellowed and grayed clothes made whiter *than brand new!*

And, the oftener you wash clothes with new Rinso containing Solium, THE WHITER AND BRIGHTER THEY GET! You'll see these amazing results no matter how hard the water. Get a package of new Rinso with Solium, the scientific Sunlight ingredient, today.

SOLIUM . . . *the miracle Sunlight ingredient . . . is an exclusive development of wartime scientific research by the world-famous laboratories of Lever Brothers Company.*

New Rinso with Solium . . . so safe for clothes . . . so kind to hands

Mary Haworth's Mail

Lad, 19, Who Finds Himself Faced With Full Support of Mother and Sister, Wants to Join Navy and See the World; Is This Honorable?

DEAR MARY HAWORTH: I suppose every creature in the world has problems but I think I have more than any other human being.

Firstly, I am a member of a minority race, which is a serious problem in itself, and secondly, I have the duty of supporting my mother and younger sister.

I am 19 years old and when I was 12 my father deserted my mother and us four children and went to live with another woman. At the age of 13 I got a job after school-hours; and after graduation from school last year I got a full-time job, as did my elder brother.

Then, as if I didn't have enough problems, my brother got married. Heretofore he had helped me support the family while he and I were in school, but his marriage has left me carrying the load of providing for my mother and younger sister, who is now in her second year of high school. Mother is in her late fifties and unable to work.

Family Objects to His Marrying

NOW my immediate problem is that I want to join the Navy, but I fear to think what might become of my mother and sister if I did so. Also there is a girl in my life; I'll call her Karen. She lives 100 miles away and we had planned to get married soon, but my mother and sister are keeping me from this step, too.

Please tell me what you think: 1. Does my attitude amount to running out on my responsibility? Or is a person entitled to strive for the type of life he wants to live, if he is mired in circumstances like mine? And is three years too long to expect a girl to wait for a boy who wants to go into the Navy and see the world?

Lastly, do you know if the armed forces provide an allotment for the dependents of a volunteer? I am prepared to base my future course on the information and advices you give me; and in advance I thank you sincerely. D. L.

Translate Hardships Into Stepping Stones

DEAR D. L.: Certainly you have been a valiant lad in relation to your family obligations thus far, but I find in your letter con-

See HAWORTH, Page 6, Column 3

White, Fluffy, Delicious

Rice Stars in Holiday Meals

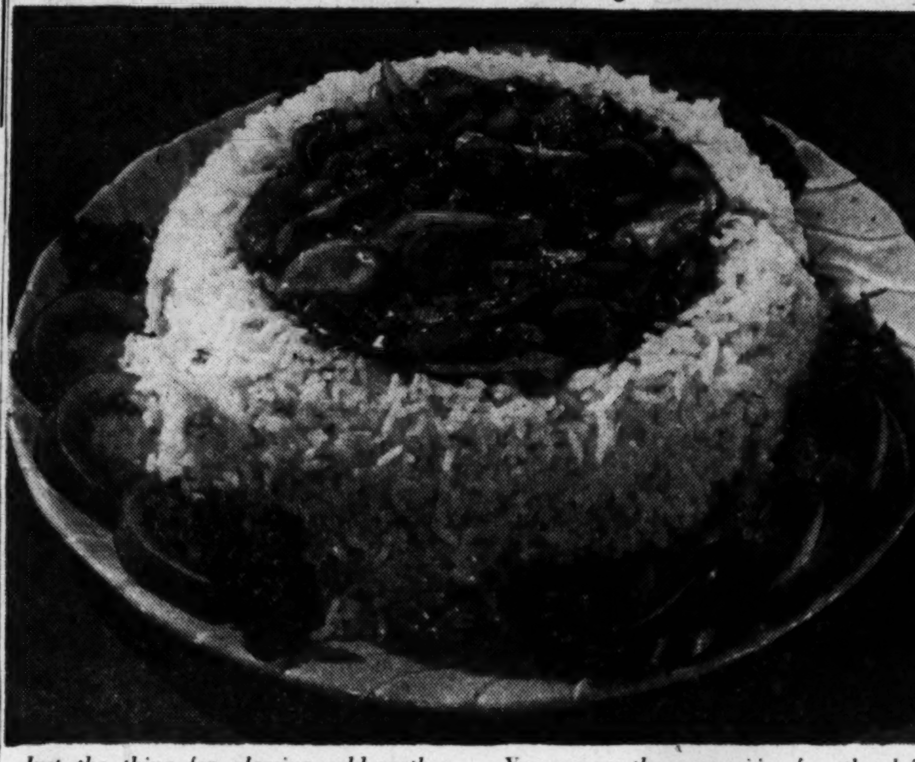

Just the thing for pleasing cold-weather appetites is this lamb curry dish, with its rich, brown gravy and fluffy white rice ring.

You can use the same recipe for other left-over meats, too, as well as for lamb

By Lucia Brown

DOWN AROUND Crowley, La., where the International Rice Festival took place last week, people eat rice for breakfast, lunch and dinner—and sometimes, we hear, between meals.

Way up here in Washington, we're not likely to take our rice so seriously. We do acclaim it widely, though, as a hard-to-beat accompaniment for such meats as turkey, chicken, lamb and shrimp, and as an ingredient for rice waffles, pudding, spoon bread and all sorts of other things.

Cooking the kernels so they're really white and fluffy is the ambition of most housewives and there are many theories as to the best way to achieve the desired effect without losing nutritive value. The Arkansas Rice Growers Cooperative Association has its own ideas on the subject. Here is the method it recommends:

"Put one cup of rice, 1 teaspoon of salt, and 2 cups of cold water in a 2-quart saucepan and cover with a tight-fitting lid. Set over a hot flame until it boils vigorously. Then reduce the heat as low as possible and simmer for 14 minutes more, during which time the water will be absorbed, making the rice deliciously tender. (If you use a double boiler, it will take a little longer, but the results are wonderful.).

"Remove the lid, permit the rice to steam dry to the desired consistency and the grains will be separate and fluffy. Never stir rice, but do lift gently with a fork when testing for consistency."

One good way to serve the fluffy kernels is in such dishes as Lamb Curry with Rice. The recipe for it follows:

LAMB CURRY WITH RICE

1 cup rice
2/3 cup diced onions
1/4 cup diced green pepper
2/3 cup diced celery
1 garlic clove, minced
3 tablespoons fat or oil
2 cups diced cooked lamb
1 1/2 teaspoons salt
1 teaspoon curry powder (more if desired)
1 tablespoon Worchestershire sauce
11/3 cups lamb gravy or stock

Cook rice as described above and keep it hot. Cook onions, green peppers, celery and garlic in fat. Add remaining ingredients. Cover and cook about 30 minutes, over low heat. If stock is used, thicken with 2 tablespoons of flour blended in 1/4 cup cold water. Serve in a border of cooked rice, with chutney. This recipe serves six persons.

A DELICIOUS dressing for the Thanksgiving turkey or next Sunday's chicken can be made with rice. The following recipe should be doubled for a 12-pound turkey. It is sufficient for two 3-pound chickens.

RICE DRESSING

6 slices of bacon
3 tablespoons chopped onion
4 cups cooked rice
1 cup dry bread crumbs
1 cup chopped celery
3/4 teaspoon salt
1/4 teaspoon pepper
1/8 teaspoon sage or nutmeg (optional)
1 cup rich milk or evaporated milk
Chopped parboiled giblets

Mince bacon and saute lightly, along with the chopped onion. Pour off all but 2 tablespoons of fat. Add the rest of the ingredients and use for stuffing fowl, or bake in pan.

FLAVORFUL version of the old-fashioned rice pudding is this one made with pineapple.

PINEAPPLE RICE PUDDING

1/2 cup rice
1/2 cup light brown sugar
1 cup crushed pineapple
3 cups milk, or 1 1/2 cups evaporated milk diluted with 1 1/2 cups water
2 eggs
1/2 teaspoon salt

Wash rice and let stand in lukewarm water for from 1/2 to 1 hour. Drain. Put in top of double boiler with milk or diluted evaporated milk. Add salt and let cook until rice is tender. Add sugar, beaten egg yolk, and grated pineapple as it comes from the can, taking on the juice that has formed an allegiance with the pineapple. Beat egg whites until stiff. Fold into rice-pineapple mixture. Pour into greased baking dish and bake about 30 minutes in a slow oven, about 300 degrees. Serve warm with cream. This recipe makes enough for four persons.

Princess Elizabeth's Baby Offered Gifts

(From Page One)

would be considered heir to the throne.

"No!" shouted outraged experts on precedence when the question was submitted to them. They explained that under British laws of primogeniture the first-born son is the elder. Thus, if Elizabeth had boy twins, the first one born would be next in line after her to wear the crown.

This custom was recognized by the House of Commons when in 1937 the question was raised whether Princess Elizabeth and Princess Margaret should rule jointly in event of the death of their father, King George VI, without male issue. It then was ruled that Elizabeth, the first born, would succeed to the throne in the absence of a male heir. If Princess Elizabeth gives birth to a daughter, she will succeed only if no son is born later.

Last Outing

Princess Elizabeth went to the private theater of movie magnate Sir Alexander Korda in his palatial Piccadilly home the other night to see the American film "On Our Merry Way." It was a top-secret occasion, which the newspaper Daily Mirror happened to find out about.

With the princess were her husband, Prince Philip, Duke of Edinburgh, and Princess Margaret. It is most likely to prove her last outing before the arrival of the baby.

A Boy and His Dog

Teach the boy the care of the dog, how to feed, bathe, and walk him, and then let the boy assume full responsibility of the animal.

NEW! BRAN MUFFINS WITH TANGY PINEAPPLE

Grand Idea For Sunday Night Supper

Aah! Crunchy toasted Kellogg's All-Bran dotted with flavorful pineapple! Different and dee-licious!

1/4 cup shortening
1/4 cup sugar
1 egg
1 cup sifted flour
2 1/2 teaspoons baking powder
1/2 teaspoon salt
1 cup Kellogg's All-Bran
1 cup undrained crushed pineapple

1. Blend shortening and sugar; add egg and beat well.
2. Sift flour with baking powder and salt; add All-Bran. Stir into first mixture alternately with pineapple. Mix only until combined.
3. Fill greased muffin pans 2/3 full. Bake in moderately hot oven (400°F.) 25 to 30 minutes.

Yield: 10 muffins — 2 1/4 inches in diameter.

America's most famous natural laxative cereal —try a bowlful tomorrow.

Kellogg's ALL-BRAN

NANCYE FLEMING
1512 KING STFEET
ALEXANDRIA

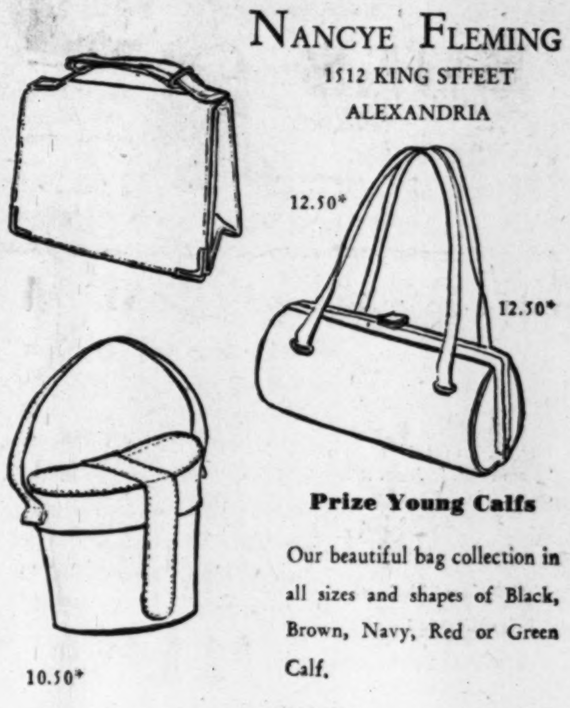

12.50*
12.50*
10.50*

Prize Young Calfs

Our beautiful bag collection in all sizes and shapes of Black, Brown, Navy, Red or Green Calf.

*Plus tax

AL. 2940 — 9:30 to 6:00 — OV. 3910

Follow "Crusade in Europe" by Eisenhower, daily in The Post through December 6.

Order Now for Christmas

YOUR BABY'S FIRST SHOE

preserved in bronze and mounted on

ASH TRAY

only $6.95

A perfect gift for Christmas . . . Baby's own Shoe, preserved in Bronze . . . with all the original worn spots and creases and mounted on a handsome Ash Tray.

50c A WEEK

YOUR BABY'S FIRST SHOE

preserved in bronze and mounted on

BOOK ENDS

only $11.95 *a pair*

Choose from a dozen different styles, including Paper Weights, Onyx Base Ash Trays and Book Ends, Desk Sets with Baby's shoe in Bronze, Gold or Silver. Prices are amazingly low. No orders can be completed after November 17th, 1948.

Orders also taken at
Chas. Schwartz & Son, 708 7th St. N.W.

Schwartz F ST.
1305 F STREET, N. W.
EXecutive 1305

Jelleff's
1214-20 F St. N.W.
Washington 4, D. C.

Win her heart-felt approval with . . .

Black Satin
by Angelique

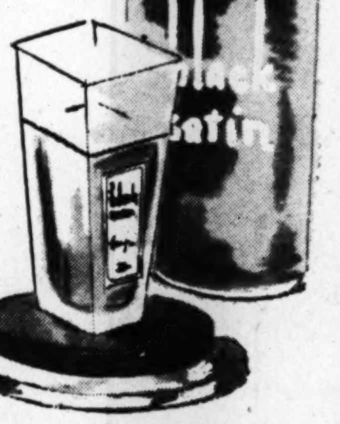

BLACK SATIN . . . THE PERFUME AND ITS ACCESSORIES:

PERFUME, $2.50 to $33.50
COLOGNE, $1.75 to $8.50
BATH POWDER, $1 to $5
PERFUME ATOMIZER, $5.00 (with 1 dram of Black Satin)
SOAP, 3 cakes $1.50

Plus 20% Tax

Jelleff's—Cosmetics, Street Floor

BLACK SATIN Also at Bethesda and Shirlington

THE HECHT CO.
Washington and Silver Spring

Two-skirt all-wool Suit

"Two-Outfits-In-One"

By "Rosenblum of California!"

Here's double value . . . double versatility! A complete suit of fine all-wool pin check, with an extra contrasting skirt to change-about! All tailored with true California finesse by Rosenblum . . . in lithe, young lines.

Blue-grey check with navy skirt; beige check with beige skirt; aqua check with solid aqua skirt.

Sizes 10 to 18. 49.95

Better Suit Shop, Third Floor, Washington; Second Floor, Silver Spring

the Stork Set
821 NINETEENTH N.W.

Tricks with Pleats

Soft rayon crepe—with new accordion side pleats—Maternity fashion for the modern "mom-to-be." Jewel tone colors. 10-16.

17.95

Mail Orders Filled
REpublic 7021

Fashions FOR THE TIME OF YOUR LIFE

Glogau

Mrs. James Donald Hartman, the former Mary Teresa Kane, was married yesterday in St. Gabriel's Church. The daughter of Mrs. Henry E. Kane and the late Mr. Kane of this city, she was given in marriage by her brother, Bernard Kane. The bridegroom is the son of Mr. and Mrs. James O. Hartman, also of Washington. With her dress of white satin the bride wore a full-length veil of illusion

Bachrach

Mrs. Clayton Van Meter, daughter of Mr. and Mrs. W. W. Miller of Mount Clemens, Mich., was married yesterday in New York Avenue Presbyterian Church. The former Marie Miller, the bride has done graduate work at George Washington University. The bridegroom's parents are Mr. and Mrs. M. G. Vanmeter of Cresaptown, Md. Following a motor trip through the South, the couple will reside in Cresaptown

Harris & Ewing

Mrs. Harold Siegel was Miss Florence R. Thorne before her marriage Sunday at Congregation Beth El. The bride, daughter of Mr. and Mrs. Morris J. Thorne of Washington, wore a white gown with finger-tip veil and carried a white orchid and white roses. The bridegroom, son of Mr. and Mrs. Philip Siegel of Brooklyn, N. Y., attended Brooklyn College. The couple will live in Washington

R. Harris & Co.
JEWELERS AND SILVERSMITHS SINCE 1874
F AND ELEVENTH STREET, N.W.

Exquisitely hand-chased bowl, made in England, plated in America by R. Wallace, and truly representative of the silversmith's artistry.
60.00 tax included

Store hours Monday through Saturday, 9:30 to 5:30

R. HARRIS & CO. • JEWELERS & SILVERSMITHS SINCE 1874 • F & 11TH

Mme. Mary To Be Feted At Art Tea

Mme. Olga Mary, an internationally known Brazilian artist, will be the honor guest of the Pan American Liaison Committee Board of Directors at a tea from 4 p. m. to 6 p. m. tomorrow at the home of Mrs. Gertrude Parks.

Sharing honors with her mother will be her artist daughter, Misabel, who recently made her debut as a painter in a one-woman show at New York and Rio de Janeiro.

Special guests at the tea will include Mme. Dillon, wife of the Ambassador from Ecuador; Mrs. Frank Morrison, Mrs. David Kinchloe and Mrs. W. Wintemute Sloan.

Mme. Olga Mary, whose husband, Paul Pedroza, is also a painter and engraver, is a native of Rio de Janeiro and studied there as well as in Paris and Florence.

She began her first Capital showing this month at the Pan American Union, sponsored by Dr. Sergio Correa da Costa, acting representative of Brazil on the Council of the Organizations of American States and Mrs. Correa da Costa.

Mrs. John T. Lucker, president, will receive the guests at the tea, assisted by Mrs. Gertrude Parks. Mrs. Benjamin Soule Gantz is chairman of arrangements.

Pat O'Brien to Star At Benefit Show

Screen Actor Pat O'Brien will be master of ceremonies for the benefit show sponsored by the Washington City of Hope Auxiliary of the Los Angeles Sanatorium and National Medical Center.

Other stars of the benefit show to be held at Constitution Hall, Monday, November 15 at 8:15 p. m. include Television Singer Allen Dale, of the "Sing It Again" program; Janie Ford, star of "Riviera;" Betty Colby, musical comedy star; Helene Jarow, dancer; and Ross and Dean, comedy songs.

Tickets are on sale at the Willard Hotel ticket agency and Mrs. Stabler's Ticket Mart, Lubar's, 13th and G sts. nw.

LOVE THAT CANDY
No Other Candy Tastes As Good As
POLLY TRENT
HOME MADE CANDIES
All One Price
507 11th St.

Special
Mail and Phone Orders Filled

STERLING SILVER
BONBON DISH
3.50 plus tax

Exquisitely designed, with graceful gadroon border, in fine sterling silver. Buy it to grace your own table or as a gift.

For Values in Silver

SEE JERRY LIVINGSTON
WASHINGTON JEWELERS
615 15th St. N.W. ST. 4044
Expert Watch Repairs

Dramatic . . . human . . . personal! Read Eisenhower's story "Crusade in Europe," now appearing in The Post.

Gala and Elegant as a Masked Ball
"DOMINO BLACK"
by
Sapphire

A provocative charcoal black in luxurious, misty 15 denier sheer. Made in three proportioned lengths, small, medium and long, to fit every leg, and to enhance your black costumes. $2.50 pair.

Hosiery, First Floor
Also at Spring Valley

Julius Garfinckel & Co.

Happily, they're

Snow-bound in our warm, insulated cotton snowsuits. Left to right: two-piece suit lined in wool with attached hood for the little boy from 3 to 6. $22.95. One-piece wool-lined suit with attached hood lined in bright plaid for the baby 1 to 3 years old. $16.95. Two-piece little sister suit with separate cap, ages 3 to 6. $22.95. For the older boy, 8 to 12 years, our two-piece suit, alpaca-lined jacket and rayon twill-lined trousers, all of durable water-repellent Zelan cotton. $25. (Others from $22.50 to $29.50.)

Under six years old . . . Infants' Shop, Sixth Floor
Over six years . . . Shop for Boys, Second Floor
Also at Spring Valley

Julius Garfinckel & Co.

Preserving Capital Landmarks

Why Not Let Government Retain Lovely Old Houses As Cabinet Residences?

By Mary Van Rensselaer Thayer

IN WASHINGTON there are so few houses of historic interest that each should not only be carefully preserved but eventually become a public trust. One of the most cozily livable is Mrs. Robert L. Bacon's squarish red brick house set high above pavement level at 1801 F st. nw. Some years ago the DAR affixed a plaque commemorating Chief Justice Marshall's residence at No. 1801 and on November 22, the Columbia Historical Society will add a second, engraved with the supplementary information that Chief Justice Fuller resided there from 1896 to 1910.

Oddly enough, despite meticulous search, Mrs. Bacon never has discovered who designed her house nor when it was built. Earliest clew is an assessment record dated 1824, when Tench Ringold, marshal of the District for several administrations until ousted by President Jackson, was the owner. In 1828 Ringold mortgaged the house for $6000 to his daughter, who eventually sold it to her uncle, Governor Sprigg of Maryland. No. 1801, then passed to the Carroll family who sold it some 60 years later to Chief Justice Fuller. It then became property of the American-born Countess of Yarmouth (now Mrs. Geoffrey Whitney), who had it "done over" by Count "Pete" de Sibour. It was rented briefly to the Medill McCormicks and, after living there two years, bought in 1925 by Mrs. Bacon's husband, the late Robert L. Bacon, then Representative from New York.

Chief Justice Marshall lived there from 1831 to 1833, sharing the house with Associate Justice Joseph Story. Neither Mrs. Marshall nor Mrs. Story were ever in residence at No. 1801. In those days Washington, a city of muddy streets and ramshackle wooden houses, was not an agreeable place to live and many of the high officials' wives stayed home in the country or in other cities while their husbands did their Capital devoirs.

Some More Suggestions

THERE are less than a dozen really handsome old houses in Washington. Two, Blair and Blair Lee House, belong to the Government and are beautifully kept up. The others remain in private hands and repairs are subject to the whims and pocketbooks of their owners. Since neither the Vice President nor any Cabinet official has an official residence, wouldn't it be a wonderful idea to have these houses willed to the Government for this purpose? Mrs. Bacon's house for the Chief Justice, Mrs. Truxton Beale's Decatur House for the Secretary of the Navy, Mrs. Franklin M. Gunther's Georgetown residence, where Stephen Decatur once lived, for the Secretary of the Army, and perhaps the many-sided old Octagonal House just off 23rd st. would be appropriate for the Treasury's Secretary. And why not the Armistead Peter house in Georgetown for the Secretary of State. And for the Secretary of Defense, Mrs. Arthur Woods' house on N st., which was once the home of Robert Todd Lincoln?

Thanks From CARE

STARTING Monday there'll be an interesting exhibit in Gude's window at F and 12th sts. It's a sort of charity in reverse—presents sent to American donors of CARE food packages. Many kind-hearted Americans have paid for CARE packages despatched to persons unknown to them—and since names are always attached to each gift, some of the recipients have shown their gratitude in touching ways.

Last year employes of Austria's mint sent an appeal to their opposite numbers in our mint. Eight hundred dollars were raised for food packages. To commemorate this exchange the Austrian mint designed special bronze medals for presentation to the Washington donors. An old Yugoslav woman, still living in a German DP camp, concocted a number of dolls from scraps of material and leather—each one is an exact replica of a Chetnik fighter—from Finland comes an exquisite necklace—the old, complicated design originally worked in gold, duplicated in scrap iron; there are oil paintings, the finest lace doilies—a charming if pathetic array of things made at great sacrifice for a hands-across-the-sea gesture.

Incidentally, with Christmas near, the CARE packages have had their calorie content upped to 43,000 calories, though the price remains the same. CARE, for those who can't remember, stands for Cooperative for American Remittances to Europe.

Harris & Ewing

ONE of Washington's prettiest, Miss Barbara Barry, will be entertained at a tea on Thanksgiving Day by her parents, Col. and Mrs. Davis S. Barry. Miss Barry made her bow to society at a dance at the Chevy Chase Club on June 16. She is a freshman at Smith College and a graduate of Madeira School

Stone Ridge School to Hold Benefit Dance

The alumnae association of the Stone Ridge Country Day School in Bethesda is holding a scholarship fund benefit supper dance tonight at the Sulgrave Club. Prominent names make up the list of patrons and patronesses, and a number of dinners will precede the dance.

Dr. Raymond T. Holden and his daughter, Miss Mollie Holden, will entertain at a dinner together. Other dinners will be given by Miss Helen Dunigan, Miss Delphine Colquitt, Mrs. Helen Crean and her daughter, Mrs. McCain Smith, Dr. and Mrs. Robert Coffey and Mr. and Mrs. John Lewis Smith, jr.

Among the patrons and patronesses of the dance are the Ambassador of Peru and Senora de Ferreyros, the Minister of Austria and Mme. Kleinwaechter, the Minister of Spain and Senora de Baraibar, Mr. and Mrs. Frederick E. Altemus, Mr. and Mrs. John Francis Crosby, Mrs. Henry Corgin, Gen. and Mrs. Thomas North, Mrs. Frank Slingluff and others.

Introducing the new

Five o'clock bra

by Warner

Completely unique and captivating, this garment that is both bra and blouse . . . thus eliminating the wearing of two garments. In blue, white or black rayon velvet with nylon lining, it's washable. Ours alone. $27.50

Corsets, Fifth Floor
Also at Spring Valley

Julius Garfinckel & Co.

Mme. Koo to Be Tea Hostess

Mme. Koo, wife of the Chinese Ambassador, will be hostess at a "bundle tea" on November 16 from 4 to 6:30 at the Chinese Embassy on Woodley rd. The tea is in the interest of United Service to China bazaar being held December 8, in the Chinese Room of the Hotel Mayflower.

As honorary chairman of the United Service to China, Mme. Koo will be hostess to several hundred at the tea on Tuesday. It is hoped that friends of China will come to the tea and bring little gifts to be sold at the bazaar.

Mrs. Frederick Brooke is acting chairman of the bazaar. Others taking active part in preparations for the bazaar include Mrs. Tan, wife of the Chinese Minister, Mrs. Mason Gulich, Mrs. Deborah Glassford, Mrs. S. F. Huang, Mrs. F. C. Wong, Mrs. Wilfred Whittemore, Mrs. Milton Miles, Mrs. Nelson Johnson, Mrs. Russell Kelley, Mrs. Rodney French, Mrs. T. F. Timberman, Mrs. H. S. Bishop, jr., Mrs. T. J. Flavin, Miss Genevieve Wimsatt, Mrs. Conger Pratt, Mrs. George Barnett, Mrs. Herbert Ereakey, Mrs. Clifford Lee Corbin, Mrs. Robert Low Bacon, Mrs. Ralph Snowden Hill and Mrs. Stanley Horner.

At Willard

Dr. and Mrs. T. E. Lowe of Toovak, Victoria, Australia, and Hubert Sternberg of Heidelberg, Germany, are spending a few days at the Willard Hotel.

Come over and do your Christmas browsing
WE'LL SUPPLY THE TOKEN FOR YOUR RETURN!

PURE SILK by Skylon

That lovely feeling of sheer luxury is yours in our real silk slip of oyster white, trimmed in lace. Wonderful to give, too! Sizes 32 to 38. 8.95

Other Skylon slips in rayon crepe or satin 3.95

Mail & Phone Orders

HIGHLIGHTS OF FASHION
PERSONALITY INCORPORATED
1659 WISCONSIN AVE. MI. 4808 GEORGETOWN
Open 10 to 6—Wed. & Fri. Until 9

Doings of the Day

Hostesses for the **Hadassah Medical Organization CHAI** luncheon to be held November 29, have been invited to attend a dessert luncheon today at the home of Mrs. Harry Burka. Plans will be completed for the luncheon at which Ruth Gruber, author of "Destination Palestine" and foreign correspondent for the New York Herald Tribune, will be speaker . . . **The Women's Evening Auxiliary of the Central Union Mission** will hold its regular monthly dinner meeting at the Mission tonight at 6. Aprons, cakes, candy, novelties and jewelry will be sold to benefit the Children's Emergency Home. Mary Terrell is in charge . . . The **Ladies Auxiliary** of the **District of Columbia Fire Department** will hold its monthly meeting tonight at 8 in the Board Room of the District Building

1210 F Street N.W.

Erlebacher
Washington, D.C.

Beautiful distinction for a woman .. the afternoon dress with a slimming, sequin sparkled peplum.
69.95

Dress Salon
second floor

Julius Garfinckel & Co.

Mix our handsome, French designer - inspired wool skirts with vestee and blouse for a studied, casual look . . . Left, Balenciaga-inspired button detailed skirt, $14.95; wool jersey blouse, $7.95. Center, side fullness with a flat front skirt created from a Dior design, $12.95; blouse, $12.95; smooth fitting wool vestee, $10.95. Right, Jacques Fath-inspired, two pocketed skirt, $14.95; wool jersey blouse, $7.95.

Greenbrier Sports Shop
Fourth Floor
Also at Spring Valley

AVOID HARSH LAXATIVES!
When Nature won't, PLUTO will . . . usually in 1 hour!
Try the gentle, effective laxative bottled at famous French Lick Springs.
PLUTO water
For an anti-acid, try Pluto brand Crystals!

Light on the Stairs

A light should be at the head of the flight of stairs to lighten treads and avoid accidents. When the stairs are divided and have a dark landing, this would be an excellent place for a small table and lamp. It is hazardous to have dark stairs in the house. The family may be very familiar with them, but the visitor in the house is most uncomfortable.

Open Friday evening until nine.

GAY HOLIDAY DRESS AND LITTLE JACKET WITH SPARKLING SEQUIN COLLAR. TURQUOISE, FUCHSIA OR GREEN TAFFETA IN JUNIOR SIZES 9 TO 15.
25.00

Gretchen Cole
INCORPORATED
WINCHESTER VIRGINIA 160 N. LOUDOUN ST.
BETHESDA MARYLAND 7244 WISCONSIN AVE.

Ask Anne

For a Housekeeping Work Plan

My husband is a naval officer and this duty tation is the first opportunity we've had to settle down to housekeeping. I find myself at a loss to organize my work, even do the dusting before I sweep, etc. I wonder if you could recommend a book on housekeeping in general which would help me? Something general and simple. There are just the two of us, my husband and myself, and we have a small apartment. Could you also give me a simple schedule to follow for the week, such as a day for cleaning, washing, ironing, marketing, etc? R. A. A.

"The Good Housekeeping Housekeeping Book," edited by Helen W. Kendall, Good Housekeeping Institute, (David McCay Co.) covers the subject thoroughly and should be helpful to you. It is available at most book stores.

Here's a simple weekly schedule for the big jobs: Monday, wash; Tuesday, iron; Wednesday, take care of extra big jobs which do not need to be done every week, such as straightening kitchen cupboards and clothes closets, washing windows, etc. (It would be wise to write down which of these jobs you will do each Wednesday for a month until you get used to your schedule.) Thursday, defrost refrigerator, give stove a good cleaning, go over supplies on hand and then do weekly marketing; Friday, give the apartment a good weekly cleaning; Saturday, do a little baking and extra cooking so that the Sunday meals will be quickly prepared.

Each day, before tackling the big job for the day, do the breakfast dishes, straighten apartment, make beds. These jobs should be accomplished in less than an hour, leaving two to three morning hours for the big job. With no children and a small apartment you should have all of each afternoon free, until time to get dinner. The most a schedule can do for you is to state a time for each job. If you will do each job when it is scheduled, you soon will achieve a freedom of mind from your housework. This will prevent your frittering away your mornings and then finding yourself with a host of jobs to do in the afternoon when you would so much enjoy a little freedom.

I have some polished brass pieces I would like to lacquer but am unable to find where to get the lacquer. Could you help me locate this? A. E.

Use a clear brushing lacquer, available at most well stocked paint stores. Before it is applied, it is most important that all traces of oil be removed from the polished surface. To do this, the last polishing before lacquering should be done with gloves on to prevent the bare fingers from touching the piece. Also, brass articles should be not less than 70 degrees in temperature for a good job.

Can you tell me where I can find a book about old English Ironstone china? My mother has quite a lot of it and I have noticed that each piece has a different mark or crest on the back. I am very curious as to why this should be and also the value of it. W. W. J.

Two books which are available at the Washington Public Library and give information about ironstone and reproductions of some of the marks used on it are: "Marks and Monograms of European and Oriental Pottery and Porcelain," by William Chaffers (Borden, 1946) and "English Pottery and Porcelain," by the Rev. Edward A. Downman, (Gill, 1910). I notice you live in a nearby town and it may be that your local library has one of these books. If not, you may want to look up the marks when next you visit Washington.

Ironstone is defined by Chaffers as follows: "A fine earthenware closely resembling porcelain, made in England; the best known is that which bears the mark "Mason's Ironstone China.'"

Downman says the first patent for ironstone china was granted to G. Miles Mason and Charles James Mason in 1813. The china was made of the slag of ironstone, pounded and ground in water in certain proportions with flint, Cornwall stone, clay, and blue oxide of cobalt. As the name suggests, ironstone is extremely durable and large numbers of pieces have survived to this day.

During the long history of the Mason business, it went through several hands—Francis Morley, G. L. and Taylor Ashworth, and a Mr. Goddard, in addition to the Mason family. The most usual mark, says Downman, was "Mason's", surmounting a crown, with "Patent Ironstone China" on a sort of scroll beneath. However, the different owners of the potteries varied the mark. Other potters also imitated the Mason china, especially their well-known jugs with octagonal bodies.

Will you publish a recipe for wedding punch (lightly spiked) for 100 persons?

Here is a very mild punch—champagne punch: 4 quarts champagne, 2 quarts grape juice, 2 quarts pineapple juice. Pour over a large piece of ice in the punch bowl. This recipe serves approximately 100 punch size glasses.

For a stronger punch you could use this: 1 pint brandy, ½ pint orange curacao, 1 quart sparkling water, 12 lemons, juiced; powdered sugar to taste (about 3 cups) 3 fifths of sauterne or claret wine.

Pour over a large lump of ice in the punch bowl. Serves approximately 50 punch size glasses.

PETUNIA!

How wistfully
I dream
Of things like
Orange cream!

But it's easy to make, Petunia! Use orange juice instead of milk in your packaged vanilla pudding. When done, pour over orange slices in sherbet glasses — then chill.

Bishop-Bracken

BROKEN HEART
Cheer up. You can take that precious pair of nylons to Cody's. They'll expertly repair them for you! Cody's fix just about everything. They duplicate keys, repair cigarette lighters and fountain pens, shoes, zippers, handbags and luggage. They give you custom dry cleaning and will make alterations. It's the most unusual place in town. Cody's Servicenter, 712 12th Street, N.W. For information call STerling 7098.

Friday Menu Hint for Fish Meal

From California comes a food tip for you harried Friday-and-it's-fish-day-cooks: Line a baking dish with thin slices of lemon and top with piece of fish. Cover and bake 45 minutes. Remove cover, season and spread with sour cream. Boil to heat and brown the cream. If you want a south-of-the-border salad to go with it, try this: Garnish tossed green salad with slices of red tomatoes spread with mashed avocado. The avocado should be seasoned with salt, grated onion, lemon juice and chili or curry powder. Hot, crisp cornbread sticks are the accompaniment.

Small Containers

Attractive indeed are the small glass flower holders which use colored marbles to both hold the flowers and color the clear glass vase at the same time. Marbles can be obtaine in any color to fit in with the scheme of the room and it solves the problem of decorating the coffee table or small side table which must have smaller vases to keep in proportion.

WOODWARD & LOTHROP
10th, 11th F and G Streets Zone 13 Phone District 5300
BRANCH STORES—Bethesda, Maryland The Pentagon, Virginia

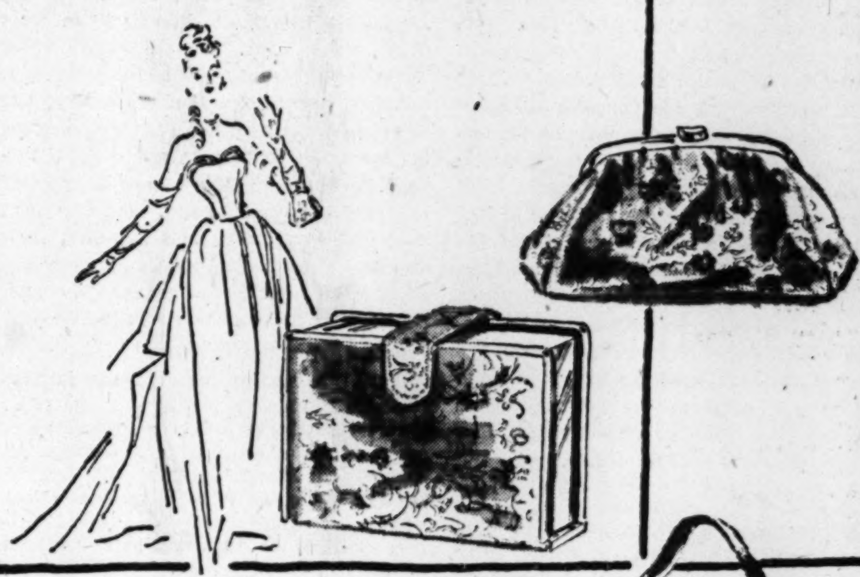

Little Evening Bag
in shining metal brocade
Quiet, lovely bit of glitter for important evenings . . . our rayon and metal brocade bags in multi-color patterns . . . so reminiscent of the splendid periods fashion recalls this season.
Magid's little pouch, top, metal framed....... $9.54
The "book bag", center, with full top mirror. Brocade at $7.14; also in black satin or black faille $6
Below, Magid's top-handle purse, taffeta-lined... $9.54
Prices include 20% tax
W&L—Handbags, Aisle 10, First Floor

Gifford's
Ice Cream and Candies
For
Thanksgiving Entertaining
PUMPKIN ROLL.......70c qt.

. . . has orange-pineapple ice cream center . . . combined with our taste-perfect vanilla ice cream.
From Our Candy Department
Orange-flavored pumpkin mints, 80c lb.
Phone SH. 5670—Orders packed in dry ice ready to be picked up at your convenience. Ample parking spaces.
Bethesda Store Silver Spring Store
7623 Wisc. Ave. 8103 Ga. Ave.

Mary Haworth's Mail

From Page 3

siderable evidence that you have begun to feel increasingly sorry for yourself.

As to that, a man who starts from a poor vantage in life and translates hardships into stepping stones, until he shines forth an example to all, is never guilty of self pity, which psychologists define as the most destructive of all emotions. So don't let it "get" you, regardless of vicissitudes undergone or yet to be endured.

A man's problems, when honorably, courageously and intelligently met, turn out to have been blessings, in the sense that they challenge him to develop the patience, diligence, moral stamina and foresight (sparked by inner guidance derived from God) to find the constructive answer to them.

When any given difficulty has been creditably handled in that spirit, the man has achieved two-fold permanent gain, to-wit: 1. The problem recedes into the background of his experience, no longer a block to workaday contentment and good use of talents. 2. More importantly, he grows measurably in wisdom and strength of character in process of dispatching it, hence is better prepared for subsequent tests of personal worth.

Man's Entitled to Seek Success

NOW to meet your questions: Doubtless a desire to flee family claims has something to do with your urge to join the Navy, but your abiding concern for the needy, even so, proves that you aren't an irresponsible person. And I think you are entitled to seek a way out, for yourself, from the constricting situation, provided you make some loyal provision for the family's upkeep.

For exact data on allotments to dependents of volunteers in the armed forces, apply to the Home Service Department of the local Red Cross, through which you may also reach a recruiting officer and plan ahead for Navy enlistment. Offhand figures I've dug up suggest that you might guarantee a tidy monthly sum for mother and sister if you signed on as a gob, and in addition you would have a chance at advanced education leading to two years' college credits to bring back to civilian life. So look into that, too.

About Karen, if she can't wait a few years on marriage while you broaden your foundation for living, she wouldn't be much of a helpmeet for a man intent on a worthwhile future. M. H.

Mary Haworth counsels through her column, not by mail or personal interview. Write her in care of The Washington Post.

Saturday's Events

Gen. Thomas Holcomb, USMC (retired) will address the **Huguenot Society** of Washington at its annual fall luncheon meeting to be held at 1 o'clock at the Kennedy-Warren. The general will talk about several of his ancestors who were French Huguenots. Miss Doris Cumberland, lyric soprano, and the Marine Corps Orchestra will provide musical entertainment. A brief plenary session will follow the luncheon. . . . The **Chevy Chase Branch** of the **National League of American Pen Women** will meet at 2:30 in the Anna Kelton Wiley room of the Women's City Club. Mrs. Wiley, a member of the Chevy Chase Branch, will review the New York Herald Tribune Forum held last month on "Our Imperiled Resources." Members are invited to bring guests. . . . **The Junior Division of the National Council of Jewish Women** will hold its second annual meeting at 2:30 at the Jewish Welfare Board. . . . The **Women's Society of Christian Service** will give a turkey dinner and bazaar at 5:30 p. m. at Oakton School, Oakton, Va., to benefit the building fund of Oakton Methodist Church. . . . A square dance is being held tomorrow night at the Woodside Social Hall at 8814 Georgia ave., Silver Spring, Md., by the Club '45. Dancing will be from 9 to midnight. The public is invited.

The **Stephens College Alumnae Club** of Washington will have a luncheon meeting at 1 p. m. in the Iron Gate Inn.

WEIGHT-CONSCIOUSNESS WILL ADD YEARS TO YOUR LIFE

Lovely, Slender ELYSE KNOX
Featured in Allied Artists "BLACK GOLD"
BUY Hollywood BREAD
Baked WITHOUT Shortening
SLIMLY-SLICED HOLLYWOOD BREAD WILL ADD A TEMPTING TASTE TREAT TO WEIGHT-CONTROL SANDWICHES
BUY IT!

TRY IT!
Eat Hollywood BREAD TODAY
Chas. Schneider Baking Co.
Washington, D. C.

Whelan's
corsets-underfashions
1105 F-STREET N. W.
glamour for the full bust!

Bien Jolie
designs this bra for the tall, heavier figure!
You can achieve more youthful contours with this lovely rayon satin bra! It lifts as well as supports, with built-up shoulders and plush-lined straps . . . fits well down over your girdle. Comfortable, too. Nude. Sizes 38 to 48.
only $5.00
Order yours today by Mail or Phone NA. 8225
Name ....
Address ....
Charge ....Money Encl. ......

Quan.	Size

Stoles . . . we welcome the return of the long-haired fur. A must for your wardrobe, for his Christmas list.
Stoles in natural blue fox, platina fox, pearl platinum fox and silver fox. $225 plus tax.

Beautiful Furs
Second Floor
Julius Garfinckel & Co.

The Hecht Co., Silver Spring is Ready for Christmas

Shop Today 12:30 to 9:30 P. M. . . . Bring the Kiddies to Greet Santa!

Line Up Your Christmas Gift List . . .

Use This Shopping Guide to The Hecht Co. Silver Spring

STREET FLOOR

Belts
Blouses—Women's
Buttons
Candy
Cameras
Clocks
Cosmetics
Gloves
Handbags
Handkerchiefs
Hosiery
- Men's
- Women's

Jewelry
Leather Goods
Martha Jean Gift Wrap
Men's Wear
- Clothing
- Shoes
- Hats
- Haberdashery
- Underwear

Neckwear—Women's
Notions
Patterns
Silverware
Sportswear
- Women's
- Misses'
- Men's

Stationery
Toilet Goods
Typewriters
Umbrellas
- Men's
- Women's
- Children's

Watches
Watch Repair
Women's Shoes
Women's Rainwear
Yard Goods
Yarn

SECOND FLOOR

Beauty Parlor
Boys' Clothing
- Furnishings

Children's Barber Shop
Corsets & Brassieres
Dresses
- Bridal Gowns
- Cotton
- Economy
- Evening
- Junior Miss
- Maternity
- Misses
- Teen Age
- Women's

Furs
Fur Repairs & Storage
Infants' Wear
Lingerie
Millinery
Negligees
Scout Dept.
Shoes
- Children's
- Infants'

Suits
- Women's
- Boys'
- Teen Age

Teen Age Accessories
Women's Powder Room
Underwear
- Women's
- Girls'
- Boys'
- Infants'

Uniforms
- Maids'
- Nurses'

THIRD FLOOR

Bedding
Blankets, Comforts
Bridge Sets
China
Curtains
Dinettes
Domestics
Draperies
Floor Coverings
Furniture
- Bed Room
- Dining Room
- Living Room
- Occasional

Credit Office
Gift Shop
Glassware
Lamps
Linens
Mirrors
Pictures & Framing
Radios
Television
Towels
Upholstery Yard Goods

LOWER LEVEL

Gift Wrapping Section
Hardware
Bath Shop
Closet Shop
Housewares
Luggage
Paints
Ranges—Gas & Electric
Refrigerators
Records
Washing Machines
Unpainted Furniture
Restaurant
Toys
Will Call
Sewing Machines

No season of the year thrills the heart like Christmas . . . and what a rousing reception The Hecht Co. Silver Spring has prepared to greet it. Every floor . . . every department . . . is bright and a-light with the spirit of Yule. And what a feast of gifts we've spread out for your selection. Toys galore, a treasure-trove of jewelry, exquisite perfume and lingerie, yearned-for furs, top-drawer gifts for the men, beautiful furnishings for the home, and every thing a child's heart could desire. Parking's free and directly adjacent to the store, our charming Silver Spring Room serves everything from tasty snacks to full-course Luncheons and Santa himself is here to greet your children. Bring your Charga-Plate* for speedier shopping!

*Reg. U. S. Pat. Off.

Get Your Tickets at The Hecht Co. Silver Spring For

BREAKFAST WITH SANTA CLAUS

Bring the kiddies in to have breakfast with Santa . . . Tuesday, November 16, through Saturday, November 20. Tickets NOW on sale at The Hecht Co., Silver Spring, Cashier's Desk, Silver Spring Room, Lower Level.

Tickets NOW on sale at The Hecht Co., Silver Spring, Cashier's desk, Silver Room, Lower Level.

On the Town

AS IT all started, things looked a little on the dull side for the evening. From the preshow press releases we could see that of the whole show only one act was known to us, and no headlines had been printed on the other acts in the last 48 hours. When Larry Kent, the top-billing comic, started his routine we thought our worst suspicions had been confirmed. The crowd just wasn't in a laughing mood. He threw a few jokes here and there and made way for Winn Seeley, who got her expected amount of hands in view of the nice job she does. The chorus line worked out next and moved off, to be replaced by Bobby Brendt, an 18-year-old dancer who was booked at the last minute and about whom not even the press agent was able to find out a thing before the show was under way. The crowd sat back and probably expeected to merely tolerate the boy.

Thank the Lord for little favors and surprises! The boy is good. For a lad who's only been in the show business for two or three years he has that poise that would astound the average man about town of 40. He doesn't stop at just a bit of poise, the dancing ability is that of a person who's been in show biz a great many more years than Bobby has been on this green earth. If you tend to shy away from our superlatives, let us ad right here that Olsen and Johnson are trying to book him for their new show. If those two money-making gents will tip an ear this way and accept a bit of advice from a meddler in words they'll snap this boy up as soon as they can find a ball-point pen that writes enough to sign a name on a contract. So much for Bobby.

Perhaps it was inspiration, perhaps it was a slow start. Perhaps . . . well anyway Larry Kent came back on stage with a line of jokes that kept the crowd laughing and asking for a lot more. His skit, be sure to ask for it, of a fellow on a flight in an airplane is just a pace or two this side of panic. He's a polished comic with a lot of ability. The owners, and anyone else who had a hand in booking the show, should be given a hand. It's the best bit of entertainment the town has to offer for the weekend.

After a great deal of discussion and no doubt a policy change or two, the Statler hotel is coming back with a bit of entertainment other than a band. As you know, some time back the whole chain announced that they would feature no more entertainment. It looked, for a while, as though the edict would stick, but just yesterday Walt Smith, publicity man for the local Statler, called us with the very good news that Peter Lind Hayes would be in town for two weeks beginning November 24.

EVER wonder what becomes of the muscle boys on the college and pro football teams? They bounce around from one field to another while they're in their playing prime, but when that's passed you seldom hear of them unless they open a sports store or restaurant. Even then you don't hear much about them.

The other night we were talking to Bob Preble, the M. C. at the Casino Royal. While we talked the ballroom team came on the floor for their bit. We mentioned to Bob that we'd seen the male half of the Martins somewhere before. Bob quipped back that we should have, since he was a one-time all-American fullback. Just what year this fame came Bob couldn't remember. Hersch Martin has played with the New York Giants and a couple of other pro teams. In his college days he played with the University of Missouri. On one team and another Hersch managed to chalk up the record of having played all of the backfield positions. It seems a little strange that when a player has passed his football prime, time and events should find him on a night club dance floor doing graceful routines.

Terry Bennett, who's also in the Casino show, turns out to be a ventriloquist of no mean ability. Usually you can see the lips move when the dummy-on-the-knee boys go into their routines, but Terry has evidently practiced too much for that. The dummy is a cute looking fellow with the usual precocious airs. The only thing lacking is material. Terry would do well to dig a bit of laugh material to go with his excellent ability.

The PALL MALL ROOM presents NAN GARCIA In Songs Nightly 8:45 & 10:45 P.M. and BOB CALLAHAN His Piano and Orchestra For your dancing pleasure No Cover. Res.: Pierce, NA. 3810 HOTEL RALEIGH Pennsylvania Ave. at 12th St.

Treat Yourself to THE BEST JUICIEST STEAKS SEA FOOD PLATTERS Olmsted RESTAURANT 1336 G St., N.W. DI. 8235

Continental Balalaika New Different Cosmopolitan presents FLORENCE ZAMORA Ravishing Dancer Karavaeff Star of Ballet Russe Indian Curries Our Specialty Dinners from 6 P.M. No Cover CONNECTICUT AVE. AT R RE. 5970

November Cocktail Special THE ZOMBIE This famous drink is often sold for as high as $1.25. Here it's only 49c Tenderloin Steak Platter—$1.00 Sparkling music at cocktail hour and from dinner to closing. NO TAX NO COVER NO MINIMUM Open Sundays NEPTUNE ROOM Earle Restaurant 13th & E N.W.

YOUR MOOD FOR FINE FOOD LUNCHEON AND DINNER Visit the SHERATON LOUNGE Service With Charm The Sheraton Hotel 15th & L Sts. N.W. Entertainment from 5 P.M. No Cover No Minimum No Tax

"Most Popular Place in Town" Large Variety of Popular Drinks 45c 8 A.M. to 7 P.M. GILBEY'S 10-Year Old Scotch Bonded Bourbon Bonded Baltimore Pure Rye, 8 yrs. old THE HI-HAT COCKTAIL LOUNGE Music 'Til 1:00 A.M. No Tax—Cover—Minimum Finest Drinks—Tastiest Food in Town—In The Beautiful Ambassador Room Luncheon, 75c Special Dinner, $1.25 The Ambassador HOTEL 14th at K WASHINGTON'S NEWEST 500 ROOM DOWNTOWN HOTEL COMPLETELY AIR CONDITIONED Ample Parking for Our Guests Swimming Pool and Health Club

hear a star on the keys PAUL BERLIN CAFE Caprice A brilliant pianist with a limitless repertoire. Hear him spank on the keys! Fine food and distinguished drinks for Luncheon Cocktail Hour Dinner right up to Good-Night-Ladies time. No Tax No Cover No Minimum Roger Smith HOTEL Pennsylvania Avenue at 18th Street

MODEL PARTNERS—Thomas Haynes (left) and Robert Geoghegan put the finishing touches on a model model house

"Model" Business Develops From Model Building Hobby

Mr. Blandings, caught napping more than once while building his dream house, might have avoided recurrent nightmares had he known Mr. Rogay.

While Blandings is a fictitious character symbolic of thousands of frustrated postwar housebuilders, Rogay comes to life only on occasion.

The name is an invention of two mechanically inclined men who converted a hobby into a livelihood. Both had a penchant for building miniature models of "just about anything."

Robert F. Geoghegan, 1716 Abingdon dr., Alexandria, and Thomas J. Haynes, 3818 Beecher st. nw., both 33, hit upon the idea while building models on neighboring workbenches during the war. They worked at the Special Devices Model Shop in the Navy's Bureau of Aeronautics.

"Rogay" actually is the trade name for their partnership in plexiglass, as it were, officially called Rogay Industrial and Commercial Models.

Geoghegan, who studied math at Columbia University and worked in a New York bank before his pastime became a profession, smilingly explains that strangers who come to the shop at 1822 M st. nw. often ask for "Mr. Rogay."

In the early days of getting established, these visitors were more often bill collectors than not. Mr. Rogay, consequently, was usually out of the office for an indefinite stay.

Plexiglass is one of many forms of plastics which Geoghegan and Haynes use, along with wood, cardboard and what-have-you, in designing models for an assortment of needs.

Their workshop is crowded with lathes, bandsaws, drill presses, circular saws and innumerable handtools, many of which are fashioned from such implements as dentists' drills.

Haynes, who does most of the handiwork while his partner handles the bulk of administration, told of their most recent success.

It is a scale model of a proposed multimillion-dollar Veterans' Hospital in New Orleans. The finished product won first prize in the recent Federal architects' exhibit at the National Museum. Their 10-story miniature, on display at the museum, was ordered by the architects for the project.

In building a model of the National Geographic Society's new 17th st. entrance, they found the society preferred brick, the architects limestone. Geoghegan and Haynes compromised and made it half-and-half.

In such a way, they feel, could the average Mr. Blandings resolve his differences with Mrs. B., the architect, the contractor, the real estate agent and other friends—before the damage is done.

RIVER BEND On the Mt. Vernon Memorial Highway DANCING Every Wed., Fri., and Sat. Nites George Stein and his Orchestra (Music in the STEINWAY) DINNERS 6:00 P.M. to 10:00 P.M. Legal Beverages Served ALex. 3133 Club available for private parties Sunday, Monday, Tuesday and Thursday

FRIDAY SPECIAL CRAB Imperial Clam broth, scallops, Saratoga potatoes, Mexican salad, rum bun, bread & butter, coffee or tea. 65c "Tang o' the Sea" Food O'DONNELL'S Sea Grill Thos. A. O'Donnell 1207-1221 E St. N.W.

Jean Davis B'way Revue Ladd Lyon Joey Gilbert Lindsay Lovelies JACK CORRY BUDDY SHAHER, M.C. NO COVER CHARGE the LOTUS Restaurant of Distinction 14th & NEW YORK AVE. N.W.

Md. Bay Span Details Bared By Engineer

Baltimore, Nov. 11 (AP).—The deck of the new Chesapeake Bay Bridge will be so high that the engineers are taking precautions to prevent it from taking off.

Raymond Archibald, an associate engineer of the firm which designed the span, described the problem last night to the American Society of Civil Engineers.

He pointed out that wind around an airplane's wing at 200 feet creates a vacuum on top. Similar pressure will be generated when the wind whistles around the 28-foot width of the bridge deck.

The problem is overcome, Archibald said, "by bleeding" the deck. There will be an open grating down the center of the roadway to relieve the pressure. The bridge anchorages will be strong enough to withstand winds up to 125 miles an hour.

Archibald also gave other details about the operation of the bridge, for which initial contracts are to be let before the end of the year.

The main problem in building it, he said, is that the bottom of the bay has a thick layer of silt and sand. So the pillars must go down as much as 85 feet.

Motorists will be permitted to drive across the span at ordinary highway speeds and they may pass overtaken vehicles if the road in front is clear. The deck is wide enough to permit traffic in both directions around disabled vehicles.

There will be an 18-inch concrete collision curb on each side of the roadway to stop cars which go out of control. It will take from 5 to 6 minutes to cross from Sandy Point on the western shore to Kent Island on the east.

There will be no highway lighting on the bridge, but obstruction reflectors will facilitate night crossings.

And it will cost about $200,000 a year to maintain the structure.

Recreation Board, West Discuss Playground View

District Corporation Counsel Vernon E. West, met yesterday with members of the District Recreation Board to discuss his pending opinion on control of 62 local playgrounds.

West said his opinion will declare the District government has complete control and jurisdiction over the playgrounds. The National Park Service, replying on an opinion of Interior Departments Solicitor Martin G. White, has declared it has control of the tracts. Attorney General Tom C. Clark has been asked to make a final ruling in the controversy.

Corporation Counsel West said he hoped to have the opinion ready for submission to District Commissioners for their meeting Tuesday morning.

Capital Transit Share Net Seen $3.69 to $6.10

By S. Oliver Goodman

On the basis of the recent fare increase, Capital Transit Co. should net between $3.69 and $6.10 a common share for the 12 months ended June 30, 1949.

This was estimated in a special survey by Alex Brown and Sons' branch office in Washington.

The share net of $3.69 is based on Capital Transit's own forecast that the new fare rates should bring in a net income of $885,000 for June 30 year.

On the other hand, the Public Utilities Commission forecast that the rate boost should give Capital Transit a net income of $1,464,000 for the 12-month period, which would result in net of $6.10 a share.

Actual operations for the 12 months ended May 31, 1948, resulted in net income of $255,000, equal to $1.06 a common share. This compared with net of $311,000 in the 12 months ended April 30, 1947, or $1.30 a common share.

Although forecasts of passenger revenues by the PUC and Capital Transit, based on the new fare schedules, differ widely, earning power on the common stock by either estimate would be substantial, the Alex Brown survey comments.

"The annual divided rate of $2 a share maintained from 1943-1947 inclusive (payments were suspended subsequent to the December 22, 1947, disbursement) would be amply covered even by the company's estimated," the survey concludes.

Common stock of Capital Transit traded on the Washington Stock Exchange, currently is $17 bid and $17.75 asked. It has sold as low as $11.75 this year. Last year, its high was $29 and low was $10.

NEW PRESIDENT: Maurice K. M. Murphy of Rutherford, N. J., is the new president of the United States Savings and Loan League, succeeding Ralph M. Smith. Henry A. Bubb of Topeka, Kans., was named vice president, succeeding Murphy. Delegates at the league's convention in New York were urged yesterday to concentrate next year's mortgage loans on new homes priced under $10,000. Production of a million homes a year for the next two years would end the housing shortage in virtually every community, the league's resolutions committee stated.

ODD LOTS: Domestic security and commodity markets were closed yesterday in observance of Armistice Day . . . Edward C. Baltz, president of Perpetual Building Association of Washington, was reelected a director of the Federal Home Loan Bank of Winston-Salem for a 2-year term . . . Auto output this week is estimated to total 112,521 units, compared with 115,787 last week . . . Work week at the L. C. Smith-Corona Typewriter Co. in Syracuse, N. Y., has been cut from five to four days, due to lessened demand . . . American Telephone & Telegraph Co. has registered with the SEC a proposed 150-million-dollar issue of 25-year debentures to be sold at competitive bidding . . . Shoe Corp. of America has asked to withdraw a registration of June 28 which proposed the offering of 25,000 shares of cumulative preferred stock . . . Agriculture Department estimates production of tobacco at 1,872,000,000 pounds, about 3 per cent more than the forecast a month ago but 11 per cent below last year's crop.

CREDIT RESEARCH: The National Association of Credit Men has taken preliminary steps to establish a credit research foundation. Henry E. Heimann of New York, executive manager of the association, said the foundation would study the impact and influence of credit on the Nation's economy in various phases. He said it will also make a research study of causes of business failure and the methods of preventing such failures.

APPLIANCE SALES: Eight of 11 categories of electrical appliances showed continued sales gains in September, the Electric Institute of Washington notes in its monthly report. Leaders in extent of upturn over last year were television, refrigerators, washers and vacuum cleaners. Comparative sales figures on individual items for September and the first nine months follow:

	Sept. 1947	Sept. 1948	9 mos. 1947	9 mos. 1947
Ranges	432	447	2,996	+3,897
Refrigerator	1275	1964	12,175	+19,606
Oil burners	577	334	3,723	—1,372
Ironers	142	279	1,208	+1,514
Washers	1970	2468	14,096	+19,481
Water heaters	248	210	2,682	—1,902
Radios	5008	6020	38,542	+53,562
Radio-phonog.	1516	1809	11,126	+12,443
Television	1086	2464	3,653	+11,713
Vac. cleaners	1296	1482	7,379	+11,396
Roasters	212	127	1,422	—2,194

BANK FIGURES: Highlights of Federal Reserve Bank of Richmond's weekly report on 17 member Washington banks:

	Week ended November 3.	Week ended October 27.
Total loans	$231,941,000	$231,886,000
Real estate loans	78,707,000	78,430,000
Total assets	950,742,000	950,789,000
Demand deposits	704,121,000	699,988,000
Time deposits	180,291,000	181,190,000

WHO'S WHO TODAY: Harold E. Stassen, president of the University of Pennsylvania and former Governor of Minnesota, has been elected a trustee of the Penn Mutual Life Insurance Co . . . Arthur M. Collens, president of Phoenix Mutual Life Insurance Co., was advanced to board chairman and Benjamin L. Holland, formerly executive vice president, was elected president . . . John B. Hollister, Cincinnati attorney, was elected a director of Pennsylvania Railroad . . . William M. Stuart, Chicago paint manufacturer, has been named industry's "man of the year" by the Retail Paint and Wall Paper Distributors because of his development of a system of precise color mixing . . . W. R. Boyd, jr., of New York City, was reelected president of the American Petroleum Institute.

Business Outlook

Drop in Stocks Starts Boom In Speculation: How Come?

By J. A. Livingston

WHAT fascinates me about the stock market is its capacity to drive men to think. Like Socrates. Consider the Truman victory. It rolled over Wall Street like a new idea. First came recognition, then understanding, finally appreciation—in depth.

The initial reaction was obvious enough. The market followed the election returns just as Lawrence Stevens, parther in Graham, Parsons & Co., said it would as we sat listening to the radio Tuesday night. Investors' and speculators had figured on Dewey to provide a "favorable investment climate." And now, on Wednesday, here was Truman all over again.

Livingston

On Thursday stocks recovered a bit. Which seemed perfectly natural, understandable and logical. The election couldn't change the intrinsic merit of such shares as United States Steel, or Union Pacific, or duPont. Indeed, as stock prices rose, life took on a new perspective. You could feel it in brokerage offices. Yes, you could read it on the ticker tape. You think: Why, this country's not going to pot. This Nation—with its immense wealth, its enormous manpower and know-how, its fields, mines, oil wells, railroads and utilities, why it's bigger than Truman, than Roosevelt, than any President.

BESIDES, what's bearish about Truman? He's a full-employment man. Didn't he want a full-employment bill passed? He can't afford a recession or a depression. He has got to keep Philip Murray, Walter Reuther and other labor leaders happy. He'd be far more prone to let inflation run than Dewey. And that's the way the market—and your mind—closed Thursday. But you didn't sleep too well that night. Your brain kept racing, racing, racing.

At 11 o'clock Friday your broker calls up: "They're hitting 'em," he says. You ask: "What's the cause?" He answers: "Stop-loss orders," and you can hear him bellowing across the room. "Say, what's the bid and ask on Kennecott?" He's busy. So you hang up. But you're not satisfied.

That's no explanation—"stop-loss orders." Why would people have stop-loss orders in the market in the first place if they weren't nervous? Well, what are they afraid of? You call the broker back—for reassurance. He's tense. Gone is that purring, persuasive voice he uses during slow markets when he wants you to switch, say, from Atchison, Topeka & Santa Fe to Pennsylvania. Finally, he says, "Gee, Bill, I'll have to call you back. Long-distance call from senior partner." He hangs up.

BY THIS TIME, you've got some thoughts sorted. This is a labor Government. Truman can't afford to interfere with a fourth round of wage increases. But he'll have to do something about prices and profits. Maybe we'll have an excess profits tax again. Maybe we'll have price control. That's what he asked the special session of Congress for. That explains the market. Truman may hold business up, but he'll put earnings down.

You start to go back to your mail. But you can't concentrate. Even if Truman did put the squeeze on, there's plenty of leeway. Stocks are low on a price-earnings basis. And you can buy blue-chip common shares to return 6 per cent. High-grade corperate bonds pay less than 3 per cent. Maybe you'd better call up your broker to put in some orders to buy. No, better wait till this selling blows over.

You're glad you waited. Stocks tried to rally on Saturday and Monday but couldn't get anywhere. And then came Tuesday. The Dow-Jones industrial average broke four points. That was what the Dow theorists were waiting for: Confirmation of the bear market. Still you're puzzled. What's this market trying to say? You worry your brain. Then it comes to you. Recession! The good old recession. That's it.

BY THIS TIME you're pacing up and down your office. Shucks, we had just as much reason for a recession before November 2 as after. Another light dawns. Ah! Now you really have it. You were afraid of Truman before the election. He was too erratic. He demoted Eccles as Reserve Board head without explanation. He called price control a "police state" device one month and the next asked Congress for it. He switched signals on Palestine. He decided to let Vinson deal with Stalin.

Sure, that's it. Wall Street figures this fellow isn't up to the job of making the peace, of curbing the boom, of reconciling the aims of labor with the needs of the country. The market's passing judgment on the man. A lot of people felt he was wanting before the election. The election hasn't changed that, either. You look at the clock on your desk. Five-thirty. Good. It's time to knock off—for a double Martini.

Which is precisely where I came in. The stock market sure will drive a man.

Investors Told to Reappraise Election on Rational Basis

Reelection of President Truman offers, in itself, no justifiable reason for believing that there has been any change in the outlook for business, a Nation-wide brokerage and investment firm will state in an advertisement. The message will be carried in The Washington Post and 18 other newspapers across the Nation.

Says Merrill Lynch, Pierce, Fenner & Beane:

"The greatest industrial machine of all time is still going—and going at a record rate. We are still doing business at the old stand and under the same conditions that have prevailed for 16 years. Specifically, what has happened to change the ideas of people in the financial shopping centers about the value of securities they own? Thus far, nothing."

Francis C. Hunter, manager of the Washington office of Merrill Lynch, said yesterday that his firm decided to advertise this message to investors because the firm believed it was time to reappraise the election on rational rather than emotional grounds.

"A lot of people were amazed at the outcome of the election," Hunter said. "It is not fair to President Truman nor is it good economics to interpret personal surprise as economic catastrophe."

The Merrill Lynch advertisement is headed "General McAuliffe said 'Nuts'." This refers to the famous reply to the Germons who demanded American surrender at Bastogne.

"Maybe 'Nuts' is the only adequate answer to those who are fighting the election fight all over again . . . and to their predictions of disaster and the fear they breed . . . to the apathy, apprehension, and all the wild alarms of the past week," the message continues. "Remember if there were no election to complain about—then we'd really have something to worry about."

Merrill Lynch admits that it was riled when the old "Wall Street tycoon" was trotted out as a campaign whipping boy, but adds that everything "is fair in love and war—and an election fight in America. Mr. Truman knows as well as anybody that there isn't any 'Wall Street'.

Advertisers' Aid Asked to Correct Fallacies Abroad

American business firms which advertise abroad were urged yesterday to use some of their effort to correct misconceptions about the United States and to explain the Marshall Plan.

A booklet for guidance of such companies was issued by the Advertising Council, Inc. It was prepared in coopesation with the information service of the State Department.

Among misconceptions which the booklet says advertising can help remove are beliefs abroad that a few rich families in the United States live extravagantly while most people live in poverty

In connection with the Marshall Plan, the booklet declares advertisers can seek to convince Europeans "we are not warmongers or imperialists as the Communists assert, but sincere seekers of international peace and universal prosperity."

"Make The Investment Fit The Time"

That isn't quite what Gilbert and Sullivan's Lord High Executioner declared, but it very decidedly states what should be the investor's "object all sublime."

Thorough and unremitting study of business conditions, of industrial and corporate prospects, is necessary to attain that objective. Our Investment Advisory Department carries on such studies to assist holders of securities in determining sound investment policies. We will be glad to discuss the work of the Department at any time.

BOOKLET UPON REQUEST

AUCHINCLOSS, PARKER & REDPATH 729 15th Street N.W. NA. 4322 Members New York Stock Exchange & other leading exchanges

Juke Box Firm Deep in Red, Sings Blues

Chicago, Nov. 11 (AP).—The juke box industry is sounding some sour notes these days.

They are sour enough to cause R. C. Rolfing, president of the Rudolph Wurlitzer Co., to tell stockholders his company had a net loss of $1,994,078 in the six months ended September 30. In the same period last year the company had a net profit of $417,520.

Wurlitzer is a leading manufacturer of coin operated phonographs, popularly known as juke boxes.

A chief cause of this dismal financial music, rolfing said, is the fact that juke box renditions have remained at 5 cents a record while all the costs of producing the music have increased. Losses have affected all levels of the industry, he said.

Rolfing thought stockholders would get sweeter music from now on. "The company is in sound financial condition," he said. "And there is every indication that all divisions of the company's business will be profitable in the remaining six months of the current fiscal year."

Lansburgh's New Downstairs Store Opens Tomorrow

Lansburgh's will open its enlarged downstairs store at 9:30 a. m. Saturday, it was announced yesterday by Ralph L. Goldsmith, vice president and general manager.

An additional 7800 square feet was made possible by the excavation of tons of earth, Goldsmith said. New departments have been added and others have been expanded. The new section may be reached from 7th st. through an additional entrance on the street floor.

In the original downstairs store, departments have been rearranged for easier handling of traffic, larger stocks and improved displays. The new section will house a large homewares division, men's furnishings department an da streamlined shoe shop.

STREET FLOOR Offices or Stores Now Available 1025 Vermont Ave. N.W. Modern, New, Attractive Rentals Phone Nat. 9682

Only $39.50 For this 27 Drawer Steel Cabinet Immediate Delivery Phone EX. 1550 Try It—before you buy it Stern OFFICE FURN. CO. 1159 21st St. N.W.

Suspension Line OFFICE FILES $42.50 Letter Size ($52.50 Legal Size) DURABLE, ECONOMICAL, RELIABLE. Standard Olive Green finish. Progressive suspension arm, floating roller. Satin finish hardware. ME. 2043 Manhattan OFFICE EQUIPMENT CO. WE BUY, SELL AND RENT 639 New York Ave. N.W.

The Number is RE. 5262 Dial and Get a Good Deal on Home Loans We can help you finance the home you want to buy or build. This institution offers prompt helpful service and expert guidance all the way through. Let us appraise your home free - and - clear. Learn about our direct-reduction plan. Come in—or phone. NORTHWESTERN Federal SAVINGS & LOAN ASSN. 1337 G N.W. RE. 5262 Branch Takoma Park

Spellman Shielded Shrines in Raids

According to Courtney, Doolittle not only had to organize a raid for which the enemy had been alerted, but also had to "caution, warn, exhort and virtually beg his bombardiers on what not to hit, rather than what to hit."

"There were the sensibilities of the world's 300 million Catholics, to whom Rome is the holy city, to consider," Courtney wrote. "Also, the expressed hope of the Pope himself that Rome would not be molested."

"Moreover," he said, "the release of just one bomb over a religious object would have given the Axis propagandists their biggest chance to scream against the 'barbaric Yankees'!"

Making an air attack on Rome was almost as tough an assignment for Gen. Jimmy Doolittle as the historic B-25 raid on Tokyo, an article in Collier's magazine said yesterday.

The article, a biological sketch of the famous Aalr Force general, was written by W. B. Courtney.

Courtney said allied plans to gomb the railway yards at Rome, during the Nazi retreat up the Italian Peninsula, were delayed for a time at the request of Francis Cardinal Spellman of New York.

When the British-American high command decided to go ahead, courtney wrote, Doolittle, then commander of the United States Twelfth Air Force, was given "stern admonitions" to "be sure not to hit Vatican City or any other shrines."

Courtney said Doolittle also was ordered to "let the people of Rome know you're coming."

He said Doolittle realized such forewarning of a raid was "as good as a death warrant for some of his fliers" but insisted on flying with the mission himself.

Brightwood Citizens Plan Area-Wide Cleanup Drive

A group of Northwest Washington residents who feel beauty should exist in more earthy forms than poetry will shortly embark on a "crusade" for cleanliness covering a 60-block area.

The program, voted unanimously by the Brightwood Citizens Association as an all-year-'round project, will be officially launched November 20 with the distribution of down-to-facts literature to 2000 homes.

Karl K. Gower, chairman of the association's streets and highways committee, announced that residents will be asked to join in insuring that certain essential things are done—such as covering trash and garbage cans . . . cutting weeds in excess of 4 inches high . . . keeping receptacles off public streets and alleys . . . frequently cleaning sidewalks and yards.

"We will try to make everyone conscious of the beauty of nature," he declared. "Right now too many people don't care.'

Early next month, Gower said, pledge cards will be distributed to schools in the area so that children can promise to "pickup, sweepup and cleanup" in order to "keep Washington the world's cleanest city." Workers hope to get 3000 signers.

The area to be covered is bounded by 7th, 13th, Hamilton and Underwood sts. nw. Gower said the program has the backing of the District Sanitation Department, the Police Department, the Board of Education and the Board of Trade.

Court Says State Still Won't Pay 33-Year Claim

Annapolis, Md., Nov. 1((AP).—The Court of Appeals tossed out a 33-year-old oyster bed claim against the State today, saying the State "has not consented to be sued."

Attorneys for Harry T. Ambrose of Baltimore, who held the $9000 bill for an oyster bar condemned in Tangier Sound, had agreed "the immunity of the sovereign from suit is a waning dogma."

Judge Charles Markell's opinion for the Appellate Court said:

"But any surrender of the sovereign immunity must be made by the Legislature, not by the courts. With the exception of recent statutory provisions for suit against State officials for tax refunds, Maryland has not consented to be sued."

PENNSYLVANIA STATE SOCIETY
Monthy Formal Dance
West Ballroom, Shoreham Hotel
Nov. 12, 10 P. M.
Pennsylvanians and Their Friends Are Invited

ICE HOCKEY TONIGHT!
WASHINGTON LIONS vs. PITTSBURGH
Tickets Priced at $1.00, $1.50, $2.00 and $2.50
On Sale at The Fairway
1328 G Street N.W., and
ULINE ARENA
Face-off at 8:30 P. M.

LATE SHOW TONITE STARTS 11:20 P.M.
Carl Dreyer's DAY of WRATH
"MOVIE OF THE WEEK!" —LIFE
dupont 2nd Wk.

Held Over! PIX 13th & H 3rd Big Week!
"The Wedding of Sin"
This phrase "WEDDING OF SIN" is a description of so many innocent marriages which have been turned into—nightmares—by ignorance.
The motion picture "NO GREATER SIN" hopes to SHOCK and STARTLE its audience so that this sin can be lessened if not eradicated.
We are not concerned with morals—that is another question—our job is to show the menace to youth and love.
—to expose the "CALL GIRLS"—who live out of bounds—and cause thousands of heartbreaks.
EXPOSED THE BLOTCH ON MARRIAGE!
NO GREATER SIN
2 DYNAMIC THUNDERBOLTS
PITTFALLS OF JAZZ AND GIN
Children on Trial
FOR ADULTS ONLY
HONOR and VIRTUE LOST

A BLITHE BETTE—The usually anguished Miss Davis is back to the brittle style which served her so well in "The Man Who Came to Dinner." Her latest role is of a woman's magazine writer, costarring with Robert Montgomery in the Warner's "June Bride"

Show Time

Warner—"June Bride," Bette Davis and Robert Montgomery in a blithe comedy about what goes on behind the pages of a woman's magazine's coverage of a winter wedding, at 11:10 a. m., 1:15, 3:20, 5:30, 7:35 and 9:50 p. m.

Palace—"When My Baby Smiles at Me." Betty Grable in a musical version of "Burlesque," at 10:45 a. m., 12:55, 3:05, 5:15, 7:25 and 9:40 p. m.

Capitol—"Roadhouse," melodrama in a highway hotspot with Ida Lupino, Celeste Holm, Dan Durya and Cornel Wilde, at 11 a. m., 1:45, 4:30, 7:15 and 9:55 p. m. Stage shows at 1, 3:45, 6:30 and 9:15 p. m.

RKO-Keith's—"Stations West," Dick Powell plays a Western role in this Luke Short story with Jane Greer, at 11:40 a. m., 1:40, 3:40, 5:40, 7:40 and 9:40 p m.

National—"Red Shoes," a British Technicolor film about the ballet and its people, at 2:30 and 8:30 p. m.

Metropolitan—"Olympic Games of 1948," Last Summer's London Events in Technicolor, at 10:40 a. m., 1:10, 3:45, 6:20 and 9 p. m. "Hollow Triumph," Joan Bennett and Paul Henried in a melodrama, at 11:45 a. m., 2:15, 4:50, 7:25 and 10:05 p. m

Columbia—"Julia Misbehaves," Greer Garson and Walter Pidgeon in a comedy, at 11:35 a. m., 1:35, 3:30, 5:30, 7:30 and 9:30 p. m.

Playhouse—"Hamlet," Sir Lawrence Olivier's adaptation of the great play makes a great movie, 2:30 and 8:30 p. m.

Little—"Hamlet," at 2:30 and 8:30 p. m.

Hippodrome—"Henry V," revival of the Lawrence Olivier Triumph, at 2, 4:30, 7 and 9:30 p. m.

Dupont—"Day of Wrath," a remarkable Danish film of superstitions and witchcraft in the seventeenth century, at 1:20, 3:25, 5:30, 7:35, 9:40 and 11:45 p. m.

Pix—"Children on Trial," at 3:50, 6:25 and 9 p. m. "No Greater Sin," at 2:25, 5, 7:35 and 10:10 p. m.

Trans-Lux—Short subjects and news reels continuous from 10:15 a. m. to 12 midnight.

Ambassador—"June Bride," at 1:10, 3:15, 3:15, 5:20, 7:25 and 9:35 p. m.

Airport Drive-In—"Casbah," at 7 and 9 p. m.

House Offered To Two More Races

Baltimore, Nov. 1((AP).—F. Leonard Maas, who provoked complaints from neighbors recently by announcing his house was for sale to "Negro and Chinese applicants only," has somewhat expanded the field of eligible purchasers.

The new signs in front and in back of his house are 7 feet high and read, "Negro and Chinese, Hebrew and Gypsy applicants only considered."

The house is located in Ten Hills, a west Baltimore residential section where most families have incomes of about $10,000 a year.

Only Washington Showing
MY FATHER'S HOUSE
First Israeli Full Length Film Drama With an All English Speaking Cast
Also: A STATE IS BORN
New Israeli Short
JEWISH COMMUNITY CENTER
16th & Q Sts. N.W.
TWO DAYS:
Sunday, Nov. 14—Cont. performance from 3 p. m.
Monday, Nov. 15—from 7 p. m.
Adm.: $1.20 tax included
Children, 60c
Benefit Jewish National Fund

347 GOOD SEATS AT 85¢
"Dazzling eyeful . . . awash with color, music, dance and drama!" Schier, Times-Herald
The Red Shoes
An Eagle Lion Films Release
A J. ARTHUR RANK Presentation
COLOR BY TECHNICOLOR
NATIONAL Theatre
SEATS NOW ON SALE AT BOX OFFICE!
HELD OVER INDEFINITELY BY POPULAR DEMAND

One on the Aisle—

Caesar Has Bit In Good Comedy

By Richard L. Coe

BETTE DAVIS and Robert Montgomery are having some good fun with an unusual situation and better than average lines in "June Bride" at the Warner. It's a pleasantly relaxing little comedy and I'm pretty sure you'll enjoy it.

Some of this year's comedies certainly haven't been anything extra, and on a comparative basis "June Bride" stacks up very well indeed. The stars' banter even achieves sophistication, a quality usually conspicuous by its screen absence.

Bette plays the hard-boiled "-Can-Live-Without-Love" editor of one of those women's magazines which goes into detail on how our countrymen live. Assigned to her staff is a war correspondent without a war, Robert Montgomery, a wisecracker who once stood Bette up at dinner because he thought Berlin was safer than marriage.

For her June issue, Bette plans to give a small-town Indiana wedding the works. Since it's December, this means all sorts of picture shooting around the snow and re-doing of the family in the "Home Life"—circulation five million—pattern. It turns out that the bride and bride-groom aren't in love at all, a matter clear to Bob, annoying to the deadline-minded Bette. You'd better fill out the rest of the plot by a visit to the Warner or the Ambassador.

Since my wife is on the staff of just such a magazine, I lured her to her first movie in weeks (by promising to take her to lunch afterwards). I had the notion she might find some parallels, that perhaps a satire on her profession might bemuse her.

"JUNE BRIDE." Warner release produced by Henry Blanke. Screen play by Ranald MacDougall from a play (unproduced) by Eilcen Tighe and Graeme Lorimaer. Photographed by Ted McCord. Directed by Bretaign Windust. At the Warner.

THE CAST

Linda Gilman	Bette Davis
Carey Jackson	Robert Montgomery
Paula Winthrop	Fay Bainter
Boo Brinker	Betty Lynn
Mr. Brinker	Tom Tully
Jeanne Brinker	Barbara Bates
Carleton Towne	Jerome Cowan
Rosemary McNally	Mary Wickes
Luke Potter	James Burke
Bud Mitchell	Raymond Roe
Mrs. Brinker	Marjorie Bennett
Jim Mitchell	Ray Montgomery
Scott Davis	George O'Hanlon
Miss Rubens	Sandra Gould

Hints of Satire

It turned out that what I took for satire (the general absurdity of making a December wedding look like spring just to fit a deadline), my worthy lady took for granted. She enjoyed the picture immensely, but exactly on the level Warners pitched the yarn—an amusing romance between two civilized adults.

I still think, however, there's more satire in the fundamentals of the story than either Warners chose to unloose or my witty lady claimed to see. The notion of fitting people across the country into what some sophisticated, highly paid New York editors think they should be strikes me as the stuff for another "Man Who Came to Dinner."

Touches like tall, gangly Mary Wickes as a cooking expert, wry Fay Bainter massaging a beefy mother-of-the-bride into a photogenic matron and a house style being revised from "McKinley stinker" to "the Truman touch" are certainly satirical. What's more, the original story was written by an old standby of the Ladies Home Journal, Graeme Lorimer.

Some Uproarious Touches

But Warner's script writer, Ronald MacDougall, has soft-pedaled the satire in favor of some perfectly legitimate comedy of his own: Montgomery coming across Indiana "nontemperance" cider; the plight of the honest hardware merchant whose home is being transformed, and one wonderful scene in which a reference to a bust of Julius Caesar is misinterpreted in the lustiest way possible.

In fact, as the years roll away, "June Bride" probably will be mainly remembered for its "bust" scene. How it ever "got by," as the phrase has it, I don't know. There's nothing indecent about it; it's just good, lowdown humor. Either someone was asleep or the blue noses are waking up to the world around them.

The casting is good and I think you'd better make the most of the chances "June Bride" gives you for laughter.

GAY TIME resumes tonight—a new time and a new place for the hillbilly favorite that took to a road tour after being bounced from respectable Constitution Hall's ledge-like platform . . . The show goes on Friday nights now at Turner's Arena, with Grandpappy Jones as a regular feature and Bill Monroe, of "Grand Ole Opry," on hand for tonight's reopening.

TONIGHT, too, brings the inaugural of the Dupont's new plan for Friday and Saturday late shows . . . Final unspooling of the feature, "Day of Wrath," goes on at 11:45.

SEATS NOW AT BOX OFFICE!
LAURENCE OLIVIER presents Hamlet
A UNIVERSAL INTERNATIONAL FILM RELEASE
Playing simultaneously at two theatres
THE PLAYHOUSE 727 15th St. N.W. and LITTLE THEATRE 9th St. at "F" N.W.
RESERVED SEATS ONLY
Perfs. Daily 2:30 & 8:30. Extra Mats Sat. and Sun. 5:30. Mats: $1.20, 1.50, 1.80 Eves. $1.20, 1.80, 2.40 (tax included)

Show of Shows
CONSTITUTION HALL
Nov. 15th 8:15 P.M.
Benefit Performance
WASHINGTON CITY OF HOPE AUXILIARY
2½-Hour Show Featuring
PAT O'BRIEN
CARAVAN OF STARS
PRICES: ORCH., $10-$5; BALCONY, $3.60, $2.40, $1.80 and $1.20.
TICKETS ON SALE NOW AT: WILLARD HOTEL TICKET AGENCY PHONE NA. 5575
MRS. STABLER'S TICKET MART
LUBAR'S 13th and G Streets N.W. Phone RE. 7307—ST. 5088
Mail Orders Filled

WARNER Theater 13th NEAR F NOW 10:45 A.M.
BETTE DAVIS ROBERT MONTGOMERY
IN WARNER BROS.' JUNE BRIDE
"BEST BETTE DAVIS PICTURE IN YEARS" Movie Play Magazine
Also Now Showing at Ambassador

TWO THRILLING HITS NOW
JOAN BENNETT PAUL HENREID
HOLLOW TRIUMPH
THE OLYMPIC GAMES of 1948
Official Full-length Feature Color by TECHNICOLOR
METROPOLITAN

RKO KEITH'S 15TH AT G
DOORS OPEN 10:45 A. M. SUNDAY 12:30
Dick POWELL Jane GREER in Station West
with AGNES MOOREHEAD · BURL IVES

SECOND WEEK!
The THEATRE GUILD presents
LAURENCE OLIVIER
in William Shakespeare's
"HENRY V"
In Technicolor
CONTINUOUS PERFORMANCES FROM 2:00
MATINEE (UNTIL 5:30) 90c - EVENINGS $1.20
SIDNEY LUST'S HIPPODROME
N.Y. AVE. at 9th-ME. 9694 OPEN 1:45

SEE YOURSELF IN OUR NEWSREELS OF TRUMAN'S TRIUMPHANT RETURN
CAPITOL at 14th & F NOW Open 10:45
IDA LUPINO · CORNEL WILDE
CELESTE HOLM · RICHARD WIDMARK
ROAD HOUSE
ON THE BIG STAGE
PAT HENNING Broadway's Favorite Comedian
DOLINOFFS & RAYA SISTERS Dancing Delusions

LOEW'S
PALACE F at 13th NOW Open 10:30
BETTY GRABLE DAN DAILEY
"When My Baby Smiles At Me"
Color by TECHNICOLOR
JACK OAKIE · JUNE HAVOC
RICHARD ARLEN · JAMES GLEASON
20th Century-Fox

COLUMBIA F at 12th NOW ... Open 10:45
GREER GARSON · WALTER PIDGEON JULIA MISBEHAVES

CASCADE
MELLOW AS MOONLIGHT
A really rich, light Straight Kentucky Bourbon with the old-fashioned flavor!
It's naturally good—because it's naturally aged.
All Whisky—Straight Whisky—Kentucky Whisky—as "Mellow as Moonlight."
Try it today. You'll find none finer at any price.
GEO. A. DICKEL'S CASCADE KENTUCKY STRAIGHT BOURBON WHISKY
Distilled from the famous Dickel formula
"FROM THE LIFE AND VIGOR OF THE GRAIN"
THIS WHISKY IS 4 YEARS OLD ... 86 PROOF
Bottled by GEO. A. DICKEL DISTILLING COMPANY, Louisville, Kentucky

At the Metropolitan

Olympic Movies, Henreid Film Add Up to a Good Two Hours

By Orval Hopkins

THE official Olympic Games, movies, plus a film called "Hollow Triumph," opened yesterday at the Metropolitan, and I doubt if you'll find an easier two hours' worth in town. Nothing in the epic department, understand; just a good, long newsreel of the games and a fairly exciting, plausible, chiller-type mivie.

"HOLLOW TRIUMPH." Eagle Lion release produced by Paul Henreid. Screen play by Daniel Fuchs from a story by Murray Forbes. Directed by Steve Sekely. At the Metropolitan.

THE CAST

John Muller	Paul Henreid
Dr. Bartok	Paul Henreid
Evelyn Hahn	Joan Bennett
Frederick Muller	Eduard Franz

And with: Leslie Brooks, John Qualen, Mabel Paige, Herbert Rudley, Charles Arnt, George Chandler, Sid Tomack and Alvin Hammer.

AND

"THE OLYMPIC GAMES OF 1948," an Eagle Lion release produced in England for J. Arthur Rank by Castleton Knight. Filmed in London in Techni color.

Aside from a double helping of the old baloney at the beginning, and one or two surprises which apparently happened in the cutting room, the games film is enthralling and downright dramatic in a couple of places. My only suggestion would have been that the cameramen train their machines directly on th finish line so that the stay-at-homes could see for themselves in some of the close races.

One of the best shots was that of Arthur Wint, the 6-foot-4 Jamaican, overhauling Herb McKenley, also of Jamaica, to win the 400-meter final. McKenley, while a tall man himself, appeared to be scampering frantically as Wint came up with what looked like a 7-league stride to take him at the wire. I got quite a thrill, also, out of the scenes of the Dutch lass, Fannie Blankers-Koen, winning four Olympic medals. She was much too fast for the rest of the ladies. Dr. Sammy Lee, the young Korean who won the high tower diving for the United States, was great in his dives, but most appealing when he stood ashore and agonizing went through the motions as he watched Vicky Draves win one of her diving titles.

Dramatic Race

The section dealing with the equestrian events is excellently done, as are those on the men's sprints and the swimming events. The film carries a solid dramatic punch built upon, of all events, the Marathon. The runners are shown filing out of the stadium at the start of the race and the camera then picks them up from time to time throughout the grind, as fatigue slowly chews away at them. The first three men to finish are then shown fighting it out at the almost incredible climax to the 26-mile race. Tom Richards, a clerky-looking Britisher with a hitch in his gait, is one of them and a heroic figure he is.

The old baloney I had reference to is a high-sounding pronouncement about "V for victory—not in war, but in peace and sportsmanship." One couldn't help remembering that the last time words of similar thundering power were uttered—the scene Berlin, the year 1936—the little guy with the mustache was fixing to spill a lot of other people's blood.

Ted Husing, Bill Stern and some others handle the narrative and I suppose they do all right, though Stern does give me the jumps.

Henreid Scores

The featur emovie, produced and starred in by Paul Henreid, gets off to a very quavery start, but picks up nicely and purrs along rather well. Henreid, playing a thug on the lam, kills a man who looks just like hi mand takes the victim's plac ein society. Not a new theme, I grant, but done here with considerable restraint and with the benefit of some crackly dialogue.

I went to the Met with scorn in my flinty old heart for Joan Bennett. I found nothing whatever to complain about in her performance.

Constitution Hall Next Sun., Nov. 14, 4 p.m.
GINETTE NEVEU
Sensational New French Violinist
Program: Concerto in G Major (Mozart); Chaconne (Bach); Sonata in A Major (Franck); Piece en forme de Habanera (Ravel) Etude in Thirds (Scriabin); Nocturne et Tarantelle (Szymanowski).
Seats: $1.20, $1.80, $2.40, $3 incl. tax
Mrs. Dorsey's, 1106 G St. (Campbell's) NA. 7151 (Steinway Piano)

AIRPORT Drive-In THEATRE
"CASBAH"
Tony Martin, Yvonne De Carlo, Peter Lorre
Opens 6:30, Shows 7 & 9 P.M. One Mile from 14th St. Hwy. Bridge into Arl.
News—Cartoon
US 1

TRANS-LUX
14th & H N.W. • Newsreels & Shorts
—TRUMAN VICTORY PARADE—
REP. PARNELL THOMAS INDICTED; TRUMAN ON VACATION; TOJO ON TRIAL; NATIONAL HORSE SHOW; 30 OTHER WORLD EVENTS, SELECTED SHORTS
WMAL Newscasts • Last Show 10:45

DANCE TO VAUGHN MONROE
SAT. EVE., NOV. 20
D. C. NAT'L. GUARD ARMORY
Dancing from 9:15 p.m. 'til 1:15 a.m.
ADVANCE ADMISSION, 1.60
Door Admission $2.00
All Prices Per Person—Plus Tax
Buy Tickets in Advance and Save Money—Advance Ticket Sale at
SUPER-MUSIC CITY, 1350 F ST. N.W.
Willard Hotel Theater Ticket Bureau

MID-NITE SHOW SAT. NITE
GAYETY 9th & F ME. 8662
BURLESQUE
STELLA MILLS
2 big feature attractions
PHYLIS GAYLE
STINKY FIELDS
Rosalie Lowe Artie
BRUCE LLOYD
CONT. MATS. 11:30-5 EVE 8:30 RES. SEATS

TODAY'S NEIGHBORHOOD MOVIES

WARNER BROS. THEATERS

For Additional Information Phone Theaters Direct or Call REpublic 0800

THEATERS HAVING MATINEES

AMBASSADOR 18th & Col. Rd. N.W. CO. 5595. Mat. 1 P.M. Bette Davis, Rob't. Montgomery in "JUNE BRIDE" at 1:10., 3:15, 5:20, 7:25, 9:35.

BEVERLY 15th & F N.E. LI. 3300. Mat. 1 P.M. Fred MacMurray in "INNOCENT AFFAIR" at 1:20, 3:25, 5:25, 7:25, 9:30.

CALVERT 2324 Wis. Ave. N.W. WO. 2345. Mat. 1 P.M. Fred MacMurray in "INNOCENT AFFAIR" at 1:20, 3:20, 5:20, 7:25, 9:30.

CENTRAL 425 9th St. N.W. ME. 2841. Opens 10:45 William Boyd in "FALSE PARADISE" at 11, 1:20, 3:50, 6:20, 8:50. Louis Hayward in "BLACK ARROW," 12, 2:25, 4:55, 7:20, 9:55.

KENNEDY Kennedy Nr. 4th N.W. RA. 6600. Mat. 1 P.M. John Lund, Jean Arthur in "FOREIGN AFFAIR" at 1:00, 3:05, 5:15, 7:25, 9:35.

PENN Pa. Ave. at 7th S.E. FR. 5200. Mat. 1 P.M. Fred MacMurray in "INNOCENT AFFAIR" at 1:30, 3:30, 5:30, 7:30, 9:30.

SHERIDAN Ga. Ave. & Sheridan RA. 2400. Mat 1 P.M. Dick Powell in "PITFALL" at 1:05, 3:15, 5:20, 7:25, 9:35.

SILVER Ga. Ave. & Colesville Pike SH. 5500. Mat. 1 P.M. Alan Ladd in "BEYOND GLORY" at 1:20, 3:25, 5:25, 7:30, 9:35.

TIVOLI 14th & Park Rd. N.W. CO. 1800 Mat. 1 P.M. Betty Grable in "LADY IN ERMINE" at 1:30, 3:30, 5:30, 7:35, 9:40.

UPTOWN Conn. Ave. & Newark WO 5400 Mat. 1 P.M. Fred MacMurray in "INNOCENT AFFAIR" at 1:20, 3:20, 5:25, 7:25, 9:30.

Theaters Having Evening Performances

APOLLO 624 H St. N.E. FR. 5300 Johnny Weissmuller in "TARZAN'S NEW YORK ADVENTURE" at 7:15, 9:55. Stuart Erwin in "DRUMS OF CONGO" at 6:00, 8:55.

AVALON 5612 Conn. Ave. N.W. WO. 2600 Roy Rogers in "NIGHTTIME IN NEVADA" at 6:25, 8:00, 9:45.

AVE. GRAND 645 Pa. Ave. S.E. LI. 2406 Montgomery Clift, "THE SEARCH," 7, 9:30.

COLONY 4935 Ga. Ave. N.W. GE. 6500 "ABBOTT AND COSTELLO MEET FRANKENSTEIN" at 6:15, 7:55, 9:45. 2 Cartoons.

HOME 1230 C St. N.E. TR. 8188 Monte Hale in "CALIFORNIA FIREBRAND" at 6:15, 8:45. Roy Rogers in "MELODY TIME" at 7:15, 9:45.

MacARTHUR 4859 MacArthur Blvd. OR. 4600 Betty Grable in "LADY IN ERMINE" at 6:00, 7:50, 9:55.

SAVOY 3030 14th St. N.W. CO. 4968 George O'Brien in "LAWLESS VALLEY" at 6:30, 8:10, 9:55.

SECO 8244 Ga. Ave. Silver Spring SH. 2540 Free Parking Preston Foster in "THUNDERHOOF" at 6:45, 9:45. "BUTCH MINDS THE BABY" at 8:00.

TAKOMA 4th & Butternut St. GE 4312 Richard Arlen in "RETURN OF WILDFIRE" at 6:00, 8:50. "ABBOTT AND COSTELLO MEET FRANKENSTEIN" at 7:20, 10:10.

YORK Ga. Ave. & Quebec Pl. N.W. RA. 4400 Cornel Wilde in "WALLS OF JERICHO" at 6:50, 9:15.

SIDNEY LUST THEATRES

DRIVE-IN On Balto. Pike, 5 mi. past U. of M. TOwer 5800 Open 6:00—We welcome comparison! See for yourself! Today, tomor.—ALL FAMILY SHOW! Robert Young in "RELENTLESS" at 6:30, 9:33, plus cartoon show with Donald Duck, Popeye, Pluto, Bugs Bunny, Three Stooges, etc.

HIPPODROME N. Y. Ave. at 9th Open 1:45 ME. 9694 Laurence Olivier in William Shakespeare's "HENRY V" in technicolor. Adm. Matinee, 90c; evening, $1.20.

BETHESDA Wis. Ave. & E-W Hwy WI 2868-9636 Free Parking—Last Day—Dennis Morgan, Jack Carson in "TWO GUYS FROM TEXAS" in technicolor at 6:15, 8, 9:47.

MILO Ph. Rockville Md. 2434 Last Day—Johnny Weissmuller, Maureen O'Sullivan in "TARZAN'S NEW YORK ADVENTURE" at 7:45, 9:40.

KAYWOOD Eastern Ave. Bet. R. I. & Mich. Aves. WA. 8899 Free Parking—Hearing Aids—Last Day—Jack Carson, Dennis Morgan in "TWO GUYS FROM TEXAS" in technicolor at 6:15, 8, 9:50.

CAMEO Mt. Rainier, Md. WA. 9746 Last Day—John Wayne, Henry Fonda, Shirley Temple in "FORT APACHE"; also "BEST MAN WINS"—Last Complete Show 8:39.

HYATTSVILLE Baltimore Blvd. Hyattsville, Md. Last Day—Fred MasMurray, Madeleine Carroll in "AN INNOCENT AFFAIR" at 6:15, 8, 9:35.

CHEVERLY Defense Hwy. at Landover rd., Md. UN. 0100 FREE PARKING Last Day—Dennis Morgan, Jack Carson in "TWO GUYS FROM TEXAS" in technicolor at 6:15, 8, 9:50.

MARLBORO Upper Marlboro, Md. Marlboro 9875 Last Day—Larry Parks, Ellen Drew in "THE SWORDSMAN" in technicolor at 7:30, 9:25.

Alex.-Arlington, Va. For Information Call AL. 9000

REED 1723 King St. Phone ALexandria 3445 Victor Mature, Richard Conte "CRY OF THE CITY"

VIRGINIA Mt. Vernon Blvd. 1st St. AL. 6133 Virginia Mayo, Robert Hutton "SMART GIRLS DON'T TALK"

RICHMOND 819 King St. Phone OV. 9826 Roy Rogers, Adele Mara "NIGHT TIME IN NEVADA"

CENTRE (Fairlington) TEmple 1000 "THE BLACK ARROW" Louis Hayward, Geraldine Fitzgerald

SHIRLINGTON Parkfairfax "SO EVIL MY LOVE" Ray Milland, Geraldine Fitzgerald

GREENBELT Greenbelt, Md. GR. 2222 John Wayne, Randolph Scott, "THE SPOILERS" (Reissue). At 7 and 9.

HISER-BETHESDA 7414 Wisc. Ave. Wisconsin 4848 Frank Buck's "BRING 'EM BACK ALIVE" at 1:05, 2:55, 4:40, 6:25, 8:10, 9:55 p. m. Extra! Walt Disney's "JUNGLE SKETCHES", 30 minutes of cartoon fun with Donald Duck and Goofy!

PALM 2402 Mt. Vernon Ave., Alex., Va. Virginia's Home of Hits "YOU WERE MEANT FOR ME" in Technicolor

CIRCLE 2105 Pa. Ave. N.W RE. 0184 Last Day—Dennis Morgan, Jack Carson, Dorothy Malone in "TWO GUYS FROM TEXAS" in technicolor at 6:00, 7:40, 9:45.

McLEAN Elmwood 598 McLean, Va. Free Parking Roy Rogers and Trigger in "UNDER CALIFORNIA SKIES." Shows 7 and 9.

CAROLINA 105 11th St. S.E., Cor. N. Carolina. LI. 4471, 4469 Double Feature Program, "GREEN GRASS OF WYOMING," the great horse story; plus "DOCKS OF NEW ORLEANS."

DISTRICT THEATERS For Information, Call NOrth 3000

HOWARD 620 T St. N.W. Open 12:30 p. m. Adults Only: Two Senational Attractions, "GIRLS OF THE STREET" and "SEVENTH COMMANDMENT"

LINCOLN 1215 U St. N.W. Opens 12:30 P.M. Victor Mature, Richard Conte "CRY OF THE CITY"

REPUBLIC 1343 U ST. N.W. Opens 12:30 P.M. Late Show 11:30 tonight. James Cagney, William Bendix, Wayne Morris "TIME OF YOUR LIFE"

BOOKER T 1433 U St. N.W. Opens 12:30 P.M. Gary Cooper, Ann Sheridan, Louis Beavers, "GOOD SAM"

LANGSTON 25th & Benning N.E. Opens 12:45 P.M. James Cagney, William Bendix, Wayne Morris, "TIME OF YOUR LIFE"

ARLINGTON, FALLS CHURCH, VA. Information Phone OX. 1139—F. C. 1555

STATE Falls Church, Va. FA. 1555 "AN INNOCENT AFFAIR" Madeleine Carroll, Fred MacMurray

LEE FA. 1556 East Falls Church, Va. "ASSIGNMENT TO DANGER" and "LONE STAR TRAIL"

WILSON 1720 Wilson Blvd. OX. 1480 "AN INNOCENT AFFAIR" Madeleine Carroll, Fred MacMurray

ASHTON 3166 Wilson Blvd. OX. 1130 "MARSHAL OF AMARILLO" Allan Lane

ARLINGTON Cor. Pike & S. Filmore St. OX. 2999 "LUXURY LINER" George Brent, Jane Powell

BUCKINGHAM Glebe-Persh. Dr. OX. 0444 "LUXURY LINER" George Brent, Jane Powell

GLEBE Arlington, Va. OX. 4266 "RACHEL AND THE STRANGER" Loretta Young, Robert Mitchum

BYRD 104 South Wayne St. OXford 1733 "LUCK OF THE IRISH" Tyrone Power, Ann Baxter

BERNHEIMER'S THEATRES

VILLAGE 1307 Rhode Isl. Ave. N.E. Phone Mich. 9227 "TWO GUYS FROM TEXAS" (Color) Dennis Morgan, Jack Carson

NEWTON 12th & Newton Sts. N.E. Phone Mich. 1839 "AN INNOCENT AFFAIR" Fred MacMurray, Madeleine Carroll

JESSE 18th Nr. Rhode Isl. Ave. N.E. Phone DUpont 9861 Double Feature "TYCOON" (Color) John Wayne, Laraine Day "BUCK PRIVATES" Bud Abbott, Lou Costello

SYLVAN First and R. I. Ave. N.W. Phone NOrth 9689 Double Feature "RETURN OF THE BADMEN" Randolph Scott, Anne Jeffreys "BLOCKHEADS" Laurel and Hardy

ACADEMY 535 8th St. S.E. LI. 9616 Double Feature "TARZAN AND THE MERMAID" Johnny Weissmuller, Brenda Joyce "BACK TRAIL", Johnny Mack Brown

STANTON 6th and C Sts. N.E. Phone LI. 5347 Double Feature "BERLIN EXPRESS" Merle Oberon, Robert Ryan "MUSIC MAN" Tommy Dorsey

VERNON 3707 Mt. Vernon Ave. Alexandria, Va. AL. 2424 "THAT LADY IN ERMINE" (Color) Betty Grable, Doug. Fairbanks, Jr.

K-B THEATRES

APEX 4813 Mass. Ave. N.W. Cont. 1-11 P.M. WOodley 4600 Dennis Morgan and Jack Carson in "TWO GUYS FROM TEXAS" in technicolor. At 1:25, 3:30, 5:35, 7:40, 9:45. Starts tomorrow—James Stewart in "ROPE"

ATLAS 1331 H St. N.E. ATlantic 8300 Cont. 1-11 P.M. Doors open at 12:30 DOUBLE FEATURE Randolph Scott in "FRONTIER MARSHAL" Also James Cagney in "TIME OF YOUR LIFE"

SENATOR Minn. Ave. & Benning Rd. TRinidad 2600 Cont. 1-11 P.M. Fred MacMurray and Madeleine Carrol in "AN INNOCENT AFFAIR" At 1:35, 3:40, 5:37, 7:40, 9:48

NAYLOR 28th and Ala. Ave. S.E. C-2 Bus to Door VI. 4000 Doors open 2:30 Cont. 3-11 FRIDAY IS FAMILY DAY . . . BARGAIN MATINEE 2:30 P. M. ADULTS 25c . . . CHILDREN 14c TO 4:30 P. M. Dennis Morgan and Jack Carson in "TWO GUYS FROM TEXAS" At 3:00, 5:15, 7:30, 9:50 PLUS: ALL-STAR COMEDY AND CH. 8 "FEDERAL AGENTS"

Fairlawn Amusement Co. Theatres

ANACOSTIA 1415 Good Hope Rd. S.E. AX. 2424. Dennis O'Keefe and Louis Hayward in "WALK A CROOKED MILE" at 1:25, 3:25, 5:25, 7:25, 9:25

ATLANTIC 21 Atlantic St. S.W. TR. 1000 Loretta Young in a reissue of Cecil B. DeMille's "THE CRUSADES," 6:35, 9:05

CAPITOL Capitol Heights, Md. HI. 4750 Joel McCrea and Frances Dee in "FOUR FACE WEST" at 6:15, 7:55, 9:40.

CONGRESS 2931 Nichols Ave. S.E. TR. 8700 Randolph Scott, Nancy Kelly, Cesar Romero in a reissue of Zane Grey's "FRONTIER MARSHAL" at 6:30, 8:15, 10:00.

FAIRLAWN 1342 Good Hope Rd. S.E. LI. 9193 Double Feature—Joe E. Brown in "DARING YOUNG MAN" at 6:20, 8:50. Johnny Weissmuller in "TARZAN AND THE HUNTRESS" at 7:30, 10:00. Plus Walt Disney's "3 LITTLE PIGS."

HIGHLAND 2533 Pa. Ave. S.E. AT. 7311 Dennis Morgan and Jack Carson in "TWO GUYS FROM TEXAS" in technicolor at 6:15, 8:00, 9:45

CORAL Marlboro Pike at District Line, Park Free Hillside 5151 Fred MacMurray and Madeleine Carroll in "AN INNOCENT AFFAIR" At 6:15, 8:05, 9:55

LAUREL Laurel, Md. Laurel 113 Jane Powell, George Brent in "LUXURY LINER" in technicolor

THE SAINT

MARY WORTH

STEVE CANYON

JOE PALOOKA

MICKEY FINN

PENNY

DOTTY

MARK TRAIL

THE DISTRICT LINE by Bill Gold

Hold Your Cheers, Boys; He's Coming Back

While the Executive Mansion is being repaired, the Truman family will move across the street to the Blair House.

Republicans who have dedicated themselves to getting Harry out of the White House can now celebrate—but not much, or for very long.

CAN THIS BE TRUE?

After three months of probing, a House investigating committee charges that auto dealers force purchasers of new cars to buy unwanted accessories, and undervalue the trade-ins they accept.

This strikes me as the greatest piece of detective work since Mama deduced who had been snitching her jam, though she didn't have a single clew except Junior's raspberry face.

VAGRANT THOUGHT

And whatever happened to the special grand jury, which was going to wipe out the numbers racket here?

MAIL BAG

Dear Bill:

The policeman who shot Dorothy Kilmer has been found guilty, and in a few days he'll probably be sentenced.

I've been wondering what good it would do to send this man to jail. Dorothy would not be benefited; society wouldn't (we'd have to pay for his keep); and certainly the man himself will derive no benefit from such a course.

Would it be possible, therefore, to let him stay out of jail, with the understanding that he'd go to work, and turn over a fair portion of his salary to the fund that's being raised for Dorothy's care and rehabilitation?

I know that such a contribution probably would not amount to a great deal, in proportion to the amount needed. The major portion of the burden would still be on the District Liners who are going to put this fund across.

But this plan would help Dorothy, society and the policeman. Instead of everybody losing, everybody would gain a little.

So I ask you—is such an arrangement legally feasible?

Leonard Garroway
3150 Buena Vista ter. se.

Dear Len:

A lawyer friend tells me that, in some cases, the court sees fit to agree to such an arrangement.

Being mighty ignorant about legal matters, I don't know whether it's a possibility in this case or not. But it certainly sounds to me like an excellent suggestion. Bill,

BARGAIN DAY

Sam (WINX) Brown has been inviting his listeners to send in for pictures of the Music Hall Maestro and then he's been needling me by adding:

"Send in as often as you like, and when you get 10 pictures of me, you can trade them for one of Bill Gold."

What he forgets to add is that when you get 10 of me, you can send them in (with 5 cents in coin) and get a copy of The Washington Post.

This offer is strictly limited—to people who have 5 cents.

GIVE-AWAYS

"Pair of adult Maltese cats." (Woodley 3218).

ADD SIMILES

As unpredictable as a ketchup bottle.

MISCELLANY

Burt Engel of 126 Webster st. nw. (W3KFZ to the radio hams) demolishes my Quickie Quiz challenge to use "averse" and "adverse" in sentences without consulting the dictionary. He uses both words in one sentence, like this: "I'm averse to adverse conditions" . . . Something must have gotten into the printers during the election excitement. Three more District Liners (Charles W. McCordic, jr., of 180 Williams st., Alexandria, Va.; Lucretia Bishko of 10 Elliewood ave., Charlottesville, Va., and Mrs. E. A. Arneson of 4110 Fairfax st., Landover Hills, Md.), discover three different errors in which the two major presidential candidates encountered large "crows" . . . The Sixth Presbyterian Church will hold its annual bazaar today (16th and Kennedy sts. nw.) starting at 2 p. m. A turkey dinner will be served from 5:30 to 7:30, and at 8:30 there will be a square dancing exhibition . . . Clark V. Poling Post No. 64 of the American Legion will have an outstanding speaker at tonight's meeting (8 p. m., Department of Commerce Auditorium). He's Dr. Daniel A. Poling, father of the chaplain for whom Post 64 was named. Clark V. Poling was one of the four Men of God who gave their lifeboats to others, and went down with the Dorchester, in 1943—one of the most inspiring stories of our times . . . Bartender Jack Madden tells me that the Bartenders Union Local 75 will hold a dance Sunday night (9 p. m., National Press Building Auditorium) to celebrate the reelection of Harry Truman, "still the champ to bartenders all over the country" . . . But what I want to know is who tends bar when the bartenders celebrate? . . . John B. Clark of 6433 Fairfax rd., Bethesda, Md., comes up with a novel suggestion. His church has a club known as the "Golden Circle," and each member tries to earn one dollar in a manner different from his usual occupation—the money going for the church's good works. So John, who is a mechanical engineer at the Naval Research Laboratory, wants to earn his dollar by writing an item for the District Line, describing the experiences of other club members in their efforts to earn their dollars . . . Okay, John, it's a deal. I'm sending you a buck, but I certainly hope that this business of paying for items doesn't set a precedent. I'm married to my job, but I don't want to have to sue it for non-support.

NATURE NOTE

Nature is doing her annual "strip trees" again.

Leonard Lyons . . .

NEW YORK—William Hickey, the London columnist, was at the Savoy Bar where he told some American visitors about Britain's travel restrictions for its subjects—restrictions which induce a national claustrophobia. Business trips abroad, of course, are permitted. "It's changed our mode of life," said Hickey. "A businessman used to take his secretary abroad, and say she's his wife. Now he takes his wife abroad and says she's his secretary.

Tony Farrell, the Broadway angel, about to make his second attempt at show-producing, dined with an agent at Leslie House, and the agent told him: "I've got a great act for you—someone who sings like Pinza, dances like Bolger and acts like Bogart" . . . "Great," said Farrell. "Why haven't I ever heard of him?" . . . "Because it's not a him," explained the agent, sadly. "It's a her."

Deems Taylor tells of a young psychoanalyst who told a veteran psychoanalyst that he was having trouble with his patients. The veteran said: "Let's assume I'm a patient being interviewed by you for the first time." . . . "The first question," began the young analyst, "What is it that wears a skirt and from whose lips come pleasure?" The veteran answered: "A Scot blowing his bagpipe" . . . "Right," said the younger one. "The next question: What is it that has delightful curves, and at unexpected moments becomes uncontrollable?" The veteran answered: "Bob Feller's pitching" . . . Right said the younger one. "The final question: What do you think of when two arms are slipped around your shoulder?" The veteran answered: "Sid Luckman's tackle" . . . "Right," said the young analyst. "They're all right. But you'd be amazed at the silly answers I keep getting."

At the party which followed Danny Kaye's command performance in London last week, Val Parnell told of the night Sir Harry Lauder played a command performance. King George sat in the royal box, and behind him sat George Ashton. Lauder went up to pay his respects to the King, then visited George Ashton and as he left he said to Ashton: "Well, good night, George" . . . The King wheeled and replied: "Good night, Harry."

Buy for Xmas at IRVING'S Low Prices!

Pony Size Ranchwear

For Little Buckaroos!

Special! Children's
COWBOY BOOTS
3.79
Infants' sizes 4 to 8
Children's 8½ to 12

"Gene Autry" Western Shirts, sizes 2 to 12.... **2.95**
"Gene Autry" Western Dungarees, sizes 2 to 16 **2.49**

FREE! $1.00 Lariat and Autry Photo with any pair of
Gene Autry
COWBOY BOOTS
5.95 INFANTS' SIZES 4 to 8
Sizes 8½ to 12 **7.95**
Sizes 12½ to 3 **8.95**

- Western Spurs ..1.45
- 6-Shooter Pistol with Holster 2.79
- Boys' or Girls' Western HATS, all colors, 1.79

IRVING'S
10TH and E STS.N.W.

• OPEN 9 TO 7

• A Small Deposit Holds any Purchase

Murphy

Personalized Christmas Cards

Beautiful Cards WITH YOUR NAME....

50 CARDS with envelopes	$1.00
25 CARDS with envelopes	$1.00
25 CARDS with envelopes	$1.95

THESE PRICES INCLUDE PRINTING YOUR NAME

Ask to see sample assortments on display. Order yours early

G. C. Murphy Co.

F & G Sts. between 12th & 13th Sts. N.W.
810 7th St. N.W. 3128 14th St. N.W.

REX MORGAN, M. D.

TERRY AND THE PIRATES

STEVE ROPER

DIXIE DUGAN

MYRTLE

OZARK IKE

DONALD DUCK

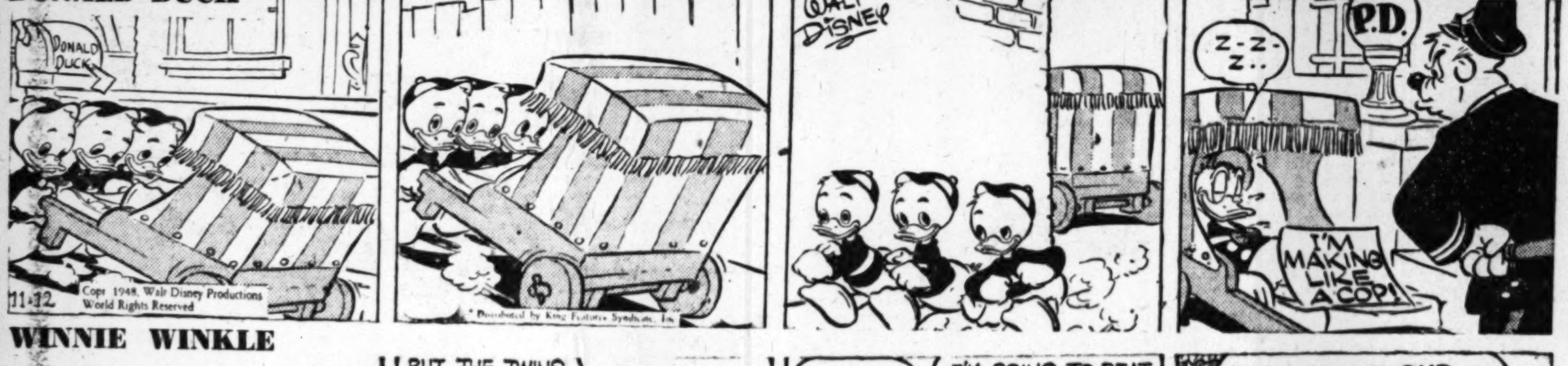

WINNIE WINKLE

Advertisement Advertisement Advertisement Advertisement

The ROY-AL Twins starring in "Housewife Learns the Score!"

Royal Puddings give more food-energy than the milk you make them with! Get Chocolate! Vanilla! Butterscotch! The new Dark 'n' Sweet Chocolate! Also 3 delicious Tapioca flavors.

811 E ST. N.W. & 717 8TH ST. S.E.

The Washington Merry-Go-Round

States Rights Party Breaking Up

By Drew Pearson

Nowhere is the States Rights Party breaking up faster than in Gov. J. Strom Thurmond's own home State—South Carolina. Not only are South Carolina's repentant Dixiecrats scrambling back on the Truman bandwagon, but they are considering punitive action against their erstwhile leader.

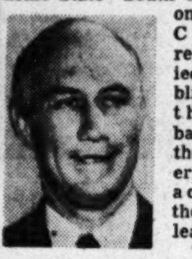

Thurmond

The South Carolina Legislature is actually cooking up a full-dress investigation into Thurmond's campaign. What the legislators want to probe is the charge that Thurmond traveled in a State-owned Cadillac, driven by a State highway patrolman, while campaigning for the Presidency on the Dixiecrat ticket.

The Legislature also is curious about his expenditures for stationery, postage stamps and office help—the highest of any Governor in the State's history.

Also in line for a political spanking is South Carolina's Congressman Mendel Rivers. The Charleston Congressman refused to run with the rest of the delegation on the Truman ticket, insisted on putting his name up with Thurmond, and campaigned actively for the Dixiecrats. Loyal Democrats will now try to classify him as a Dixiecrat, thus forcing him to lose his seniority on committees and giving him about the same influence as the Labor Party's lone Vito Marcantonio.

South Carolina also is moving to give its electoral vote to Truman instead of Thurmond.

Note—In spite of all the anti-civil rights oratory, South Carolina's two Senators, Olin Johnston and Burnet Maybank, stayed loyal to Truman. As a result, both probably will be rewarded with a committee chairmanship—Johnston as head of Civil Service, and Maybank as acting chairman of Banking and Currency.

New Farm Program

Secretary of Agriculture Brannan's farm experts are already sharpening their pencils to rewrite some of the farm legislation passed by the Eightieth Congress.

And though farm policies haven't received as much publicity as the famed Taft-Hartley Act, the new farm program is going to be just as important to about one third the people of the United States. Here are some of the moves to be launched as soon as the new Congress reconvenes:

1. Cancellation of the Eightieth Congress ban against the Government's additional grain-storage space. This ban was sneaked into the farm bill by former Congressman Roger Slaughter of Kansas City, whom Truman once purged. Because the Government can't acquire storage space, it can't take up sufficient grain and wheat, and many farmers have to sell below parity.

2. President Truman will order ECA Administrator Hoffman to stop buying grain for Europe through private companies. This chiefly benefits Argentina and foreign grain brokers, costs the United States more.

3. Secretary Brannan will press for ratification of the international wheat treaty, guaranteeing American farmers a stable foreign market. This was vetoed by the Eightieth Congress.

4. Brannan will urge a permanent price-support program for farm products, plus controls through acreage limitation. If farmers start overproducing any single commodity, production could be cut by reducing price supports—were it not for the fact that this hurts little farmers, who can't compete with big farmers. For this reason, production controls have to be kept for stand-by use.

5. Because of the meat and milk shortage the Agriculture Department will encourage more production of beef cattle and dairy cows.

Nuernberg's Social Season

Some interesting things have been taking place at Nuernberg, where high-placed German war criminals are supposed to be on trial for their lives, not enjoying the winter social season.

However, the wife of war-crimes Judge James Morris of Bismarck, N. Dak., has frequently invited Baroness von Schnitzler to the U. S. Army PX, despite the fact that the baroness' husband is in jail charged with committing ghastly war crimes. Chatting together gayly in public, the two women act as if they were bosom friends.

Another jurist, Judge Curtis G. Shake of Knox County, Ind., conceived the brilliant idea of inviting several German defense attorneys to dinner at the Grand Hotel, where Germans generally are denied admittance.

Judge Shake presided at the trial of the I. G. Farben industrialists, who operated one of Hitler's chief war industries and who also conducted one of the most atrocious slave-labor camps.

It's significant that the I. G. Farben defendants got off with lenient sentences.

Copyright 1948 The Bell Syndicate, Inc.

For Lumber Call Our Number AT. 1400

Hechinger Co.

THE AMAZING NEW POWER TOOL

SHOP-SMITH

5 TOOLS IN 1

- CIRCULAR SAW
- DRILL PRESS
- DISK SANDER
- WOOD LATHE
- HORIZONTAL DRILL

Converts from tool to tool in less than one minute.

OUTWORKS SINGLE PURPOSE TOOLS

As Advertised in Popular Mechanics, Popular Science and Modern Mechanix

18" Wide by 60" Long—Shipping Wt. 236 Lbs.

PAY ONLY $12.00 MONTHLY
PRICE COMPLETE WITH ½ H. P. BALL-BEARING MOTOR

$195.50

PRICE OF INDIVIDUAL TOOLS OF EQUIVALENT QUALITY AND CAPACITY WOULD COST $505.00 . . . YOU SAVE $309.50, AND EVEN MORE IN SPACE.

SEE SHOP-SMITH DEMONSTRATED TODAY:

DEPARTMENT STORES FOR HOME OWNERS & BUILDERS

NORTHEAST	NORTHWEST	SOUTHEAST	FALLS CHURCH, VA.
15th & H Sts.	5925 Ga. Ave.	1905 Nichols Ave.	Lee Highway
At Bladensburg Rd.	At Military Rd.	At Good Hope Rd.	At Hillwood Ave.

Said the EARLY BIRD to the WORM . .

I'm having Arcade-Sunshine send for all my household furnishings - slip covers, curtains, and draperies. I always have mine expertly cleaned at

ARCADE-SUNSHINE

Dial Randolph 8000

SWANK JEWELRY—SMART GIFTS FOR MEN

We Will Hand Paint Any Subject, Hobby or Profession to Your Order

Wear your hobby next to your heart, faithfully reproduced on a fine silk necktie. Any subject, any idea (no matter how silly or serious) will be hand painted by our talented artist. A hint to the gals: this is a priceless gift for "him"—at a very modest price.

Only $5

Latt's TIE BAR
910 14th Street N.W.

Hutchison's INC.
2021 FOURTEENTH ST. N.W.
43rd Anniversary Sale!
FURNITURE
OPEN DAILY 9 TO 9
SATURDAY 9 TO 6

The Hecht Co., Silver Spring Open Today 12:30 to 9:30 P. M.
Washington Store Hours, 9:30 A. M. to 6 P. M.

AT CAPITOL HILL

AT EXECUTIVE SESSIONS . . . FROM ONE END OF TOWN TO THE OTHER

ALL WASHINGTON IS TALKING ABOUT

Sheldon Worsteds

Outstanding Value at 47.50

SKILLED HAND-WORK IN SHELDON WORSTEDS ASSURES GOOD FIT!

- Hand-sewn button holes
- Hand-felled shoulders
- Hand-sewn arm holes
- Hand-felled lapel joinings
- Hand-felled collar
- Hand-sewn sleeve bottoms
- Hand-tacked arm holes
- Bar-tacked reinforced pockets

MANY SUPERB ALL-WOOL WORSTED FABRICS INCLUDING:

- Clear cut worsteds
- Herringbone worsteds
- Sharkskin worsteds
- Smooth unfinished worsteds

No wonder these Sheldon Worsteds have all Washington talking . . . we believe they're today's outstanding clothing value! Every suit has needlework found only in more expensive clothes. Every suit is master-crafted from superb all-wool worsted fabrics. From the outside features to the hidden inside details that mean more wear and more comfort for you . . . there is a profusion of pains-taking tailoring. Sizes for regulars, longs, shorts, extra shorts, stouts and short stouts.

Men's Clothing, Second Floor, Washington; Street Floor, Silver Spring

The Hecht Co. *Washington and Silver Spring*

Phone NAtional 5100 F St. . . 7th St. . . E St. Fenton St. & Ellsworth Drive

a merry Christmas starts at

SEARS
ROEBUCK AND CO.

Shop Today and Saturday 10 a.m. to 9 p.m.
Shop Monday through Thursday 10 to 6.

An old fashioned Christmas, at thrifty prices. You'll find the makings of your Christmas . . . grand, tempting treats on Sears jam-packed counters. Everything for everyone in the family, for the car, for the home. So be choosy . . . get the right gifts at the right prices . . . at Sears!

Dancing Senorita
Mechanical Toy
Priced at Only **1.59**
Wind her up, watch her dance. Gaily colored plastic. Key wind motor.
Sears 4 Stores

Roy Rogers Shirts
For Active Boys
Sale Priced. **88c**
Softly napped inside. Assorted colors. Sizes 8 to 16.
Sears Wisconsin, Bladensburg and Arlington

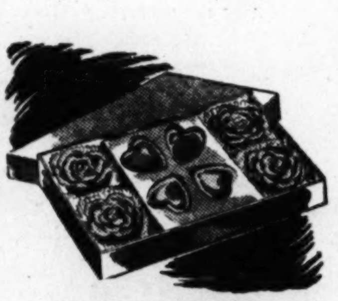

Ann Barton Soap
8 Bars in Gift Box
Priced at Only **1.00**
Hearts and flowers toilet soap; refreshingly scented; decorative shapes.
Sears Wisconsin and Bladensburg

Monogram Coasters
Heavy Gauge Aluminum
8 coasters in set . . . **1.49**
Initialed coasters, handsome Old English design. Non-tarnish.
Sears Wisconsin and Bladensburg

4-pc. Smoker's Set
Quadruple Silverplated
Priced at only . . . . . **5.95** plus tax
Lighter, ash tray, cigarette urn and tray. A grand gift.
Sears Wisconsin and Bladensburg

Electric Corn Popper
and 2 Cans of Pop Corn
All for Only **4.98**
No stirring required; easy pour 2-quart kettle. Aluminum.
Sears 4 Stores

Easy Terms on Purchases of $20 or More! FREE PARKING . . . drive right in . . . there's room for your car at Sears!

"Satisfaction guaranteed or your money back" **SEARS**

911 Bladensburg Rd. N.E. (2)	FRanklin 7500
Wisconsin Ave. at Albemarle (16)	ORdway 1122
2800 Wilson Blvd., Arlington, Va.	CHestnut 7722
5926 Georgia Ave. N.W. (11)	RAndolph 1122

SEARS HAS HUNDREDS OF PRACTICAL GIFTS FOR BOYS AT WELCOME LOW PRICES! SHOP EARLY! FREE PARKING!

SEARS
ROEBUCK AND CO.

a Merry Christmas Starts at Sears

SHOP TODAY AND SATURDAY FROM 10 a.m. to 9 p.m.

Packed with real gift appeal . . . smart Fraternity Prep

all-wool suits

His grandest gift of all . . . and note Sears thrifty price! Carefully tailored all-wool Fraternity Prep suit . . . styled the way he likes it with broad padded shoulders, tapering waist. Luxurious rayon lining . . . choice of single or double breasted styles. Trousers have pleated front, dropped belt loops, zipper fly. A wide selection of popular all-wool fabrics in colors he likes. Sizes 10 to 20.

19.88
Regularly $25.95

Boys' Clothing Dept., Sears Wisconsin and Bladensburg

Boyville Jr. Dress Suits

Hard wearing part wool cassimere (65% reprocessed wool, 35% cotton). Smartly tailored with full rayon lining, taped arm-holes, set-in lower pockets. Single breasted model, cuffed longies with zipper fly. Sizes 4 to 10.

12.88
Reg. $14.50

Boys' Clothing Dept., Sears Wisconsin, Bladensburg and Arlington

$12.95 Part Wool (labeled) Leisure Suits . . 11.88
Fine Quality All-Wool Suits. Reg. $16.95 . . . 13.88

Boys' Clothing Dept., Sears Wisconsin and Bladensburg

Boys' Leisure Suit, Reg. $19.50
15.88

Active young men like the warm wool, rayon lined, 3-button jacket in brown or blue. Matching slacks. Sizes 12 to 18.

Sears Wisconsin, Bladensburg and Arlington

Boys' Wraparound Bath Robe
6.95

Made of 75% wool, 25% rayon for warmth and wear! Self cloth sash with snap fasteners. Blue, maroon. Sizes 8 to 18.

Sears Wisconsin and Bladensburg

Tweeduroy Jacket
Full Cotton Lined
Sizes 4, 6, 8 . . . . **6.49**

Hockmeyer Tweeduroy; knit wrists; zip closing.
Matching Trousers 5.49

Sears Wisconsin, Bladensburg and Arlington

Boyville Pajamas
Warm Cotton Flannel
Sizes 10 to 18 . . . **2.95**

Middy style. Sanforized (maximum shrinkage 1%). Smartly patterned.

Sears Wisconsin, Bladensburg and Arlington

Pullover Sweaters
All-Wool Worsteds
Sizes 10 to 18 . . . . **4.98**

Jacquard knit, reindeer and fir tree pattern. Long sleeves, crew neck.

Sears Wisconsin, Bladensburg and Arlington

EASY TERMS ON PURCHASES OF $20 OR MORE. AMPLE FREE PARKING!

"Satisfaction guaranteed or your money back" **SEARS**

[illegible] Bladensburg Rd. N.E. (2) — FRanklin [illegible]
Wisconsin Ave. at Albemarle (16) — ORdway [illegible]
[illegible] Wilson Blvd., Arlington, Va. — [illegible]

SHOP TODAY AND SATURDAY FROM 10 a.m. to 9 p.m. for little tots' gifts! Note the Low Prices!

SEARS
ROEBUCK AND CO.

Tots' "Ski-Master" SNOW SUITS

For Boys and Girls **7.95**

Water repellent poplin, in powder blue and royal blue for boys; matching helmet. Dusty pink or powder blue for girls, with matching bonnet. Zippered front, drawstring waist. Cotton kasha lined. Sizes 1 to 4.

Infants' Dept. Sears Wisconsin, Bladensburg and Arlington

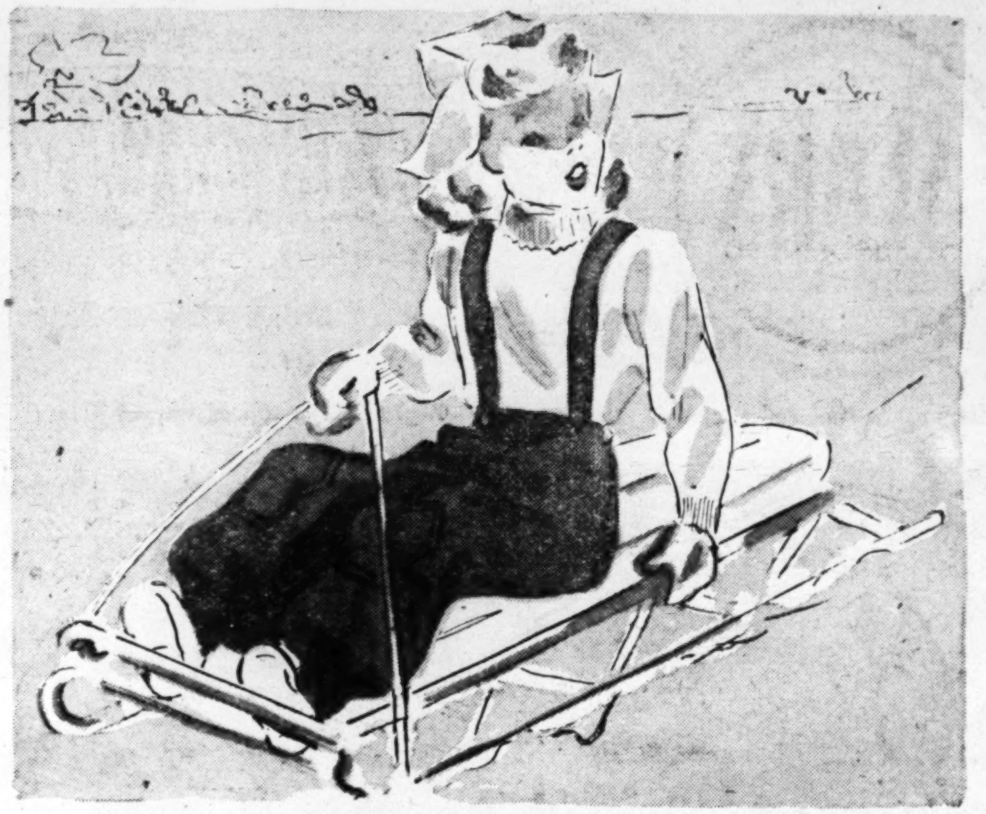

Carriage Suit

One-Piece **7.95**

Wind and water resistant. One piece style, zipper front and crotch. Embroidery trim. Powder blue or pink.

Sears Wisconsin, Bladensburg and Arlington

Baby Bunting

Pink or Blue **3.98**

Cotton blanket cloth, adjustable lined hood; wide rayon satin ribbon trim. Fly front, zippered.

Sears Wisconsin, Bladensburg and Arlington

WARM KASHA LINED

Ski Pants

Bib Top Style **2.98**

Just what the little miss needs while she romps and plays outdoors on cold, wintry days. Part wool (properly labeled) materials, in brown, navy blue, teal or wine. Rib top style, with suspenders and knee patches. Sizes 3 to 6X.

Juvenile Dept., Sears Wisconsin, Bladensburg and Arlington

Mites' Dresses in Gay Holiday Prints, Solid Colors

Beautifully Made **1.98**

Charming little styles to put the very wee member of the family in a gay holiday mood. Lovely styles in dainty prints or solid colors. Good quality cotton weaves.

Infants' Dept., Sears Wisconsin, Bladensburg and Arlington

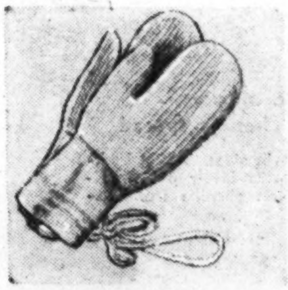

All-Wool Mittens

Pink, white or blue

Zephyr Knit **49c**

Made with thumb and neck cord. Snug fitting gauntlet cuff.

Sears Wisconsin, Bladensburg and Arlington

Chenille Robes

Wraparound Style

Sizes 3 to 6X **2.98**

Cotton pin point chenille, wraparound style with shawl collar.

Sears Wisconsin, Bladensburg and Arlington

Warm Muff Set

Poke Bonnet, Muff

Choice of Colors ... **2.98**

Made of velveteen, in red, green or brown. Very becoming.

Sears Wisconsin, Bladensburg and Arlington

Pullover Sweater

For Boys or Girls

Sizes 3 to 8 ...... **2.25**

Medium shades. Pullover style, with long sleeves and crew neck.

Sears Wisconsin, Bladensburg and Arlington

Knitted Suit

For Tots 1 to 3

2-Pc. Style **1.98**

Solid colors or prints. Pants have suspender straps. Long sleeve shirt.

Sears Wisconsin, Bladensburg and Arlington

Corduroy Overalls

Bib Top Style

Sizes 3 to 6X **2.79**

Pin wale, in assorted colors. Suspender straps.

Sears Wisconsin, Bladensburg and Arlington

EASY TERMS ON PURCHASES OF $20 OR MORE! AMPLE FREE PARKING!

"Satisfaction guaranteed or your money back" **SEARS**

911 Bladensburg Rd. N.E. (2) FRanklin 7500
Wisconsin Ave. at Albemarle (16) ORdway 1122
2800 Wilson Blvd., Arlington, Va. CHestnut 7722

THOUSANDS UPON THOUSANDS OF GIFTS AT LOW PRICES! BUY NOW, AT SEARS, WHILE SELECTIONS ARE COMPLETE!

SEARS
ROEBUCK AND CO.

a Merry Christmas Starts at Sears

SHOP TODAY AND SATURDAY FROM 10 a.m. to 9 p.m.

Right at the top of her Christmas wish-list are beautifully designed, fine quality

chenille spreads

Priced at only **4.89**

Select full or twin sizes at this price! White background with lovely pastel colored cotton chenille floral decoration. Wash-fast colors in blue, dusty rose or peach.

Bedspread Dept., Sears Wisconsin, Bladensburg and Arlington

HARMONY HOUSE
THE RIGHT WAY TO SAY HOME FURNISHINGS

intricate allover multi-colored chenille spread

9.98 Full or twin sizes. White background with lovely pastel colored cotton chenille floral design.

Bedspread Dept., Sears Wisconsin Bladensburg and Arlington

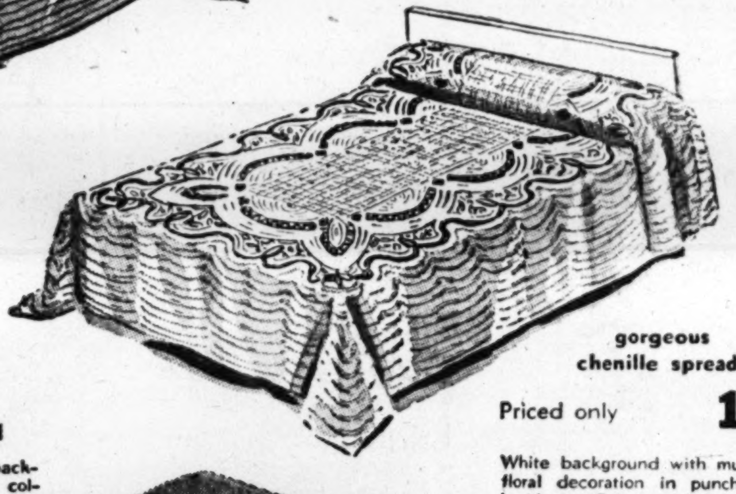

gorgeous chenille spreads

Priced only **14.98**

White background with multi-colored floral decoration in punchwork embroidery. Full or twin sizes.

Bedspread Dept., Sears Wisconsin and Bladensburg

Luxurious Sleep— Priced Right!

Electric Blankets

31.95

Buy on Easy Terms

Generous 72x90 size in 75% fleecy virgin wool, 25% cotton. Long cord. Dusty rose, blue or green. Finger touch dial for warmth all night. Underwriters approved.

Blanket Dept., Sears Wisconsin and Bladensburg

Beautiful 100% Wool Gift Blankets in attractive gift box **9.90**

Five-year "moth damage" guarantee; white 6-inch rayon satin binding. Luxury length 72x90 inches, 3¾ lbs. A grand investment in sleeping luxury.

Blanket Dept., Sears Wisconsin, Bladensburg and Arlington

EASY TERMS ON PURCHASES OF $20 OR MORE. AMPLE FREE PARKING!

"Satisfaction guaranteed or your money back" **SEARS**

[illegible] Bladensburg Rd. N.E. (2) FRanklin [illegible]
Wisconsin Ave. at Albemarle (16) ORdway [illegible]
[illegible] Wilson Blvd., Arlington, Va. CHestnut [illegible]

SHOP TODAY AND SATURDAY FROM 10 a.m. to 9 p.m. for gifts for the home! Note the low, low prices!

SEARS ROEBUCK AND CO.

Grace Your Tables With These Lovely

table lamps

CHOICE OF MANY STYLES AT ONLY **9.95** each

Here are 5 outstanding designs at this low price, and there are many others from which to choose!

A. Smart Leather Base Lamp . . . 27-in. high — 9.95
Makes an ideal lamp for desk, library or den use. Choice of colors.

B. Decorated China Base . . . 25-in. high — 9.95
With metal mounting. 16-inch rayon shade with braid trimmed top. Lovely colorings.

C. Decorated China Base Lamp . . . 26-in. high — 9.95
Graceful design with 16-inch rayon flared shade. Gold-color handles. Metal mounting.

D. Composition Table Lamp — 9.95
Approximately 23½-inches high. 15-inch round shade in coral, blue, chartreuse or maroon.

E. Handled Urn Shaped — 9.95
China base, with metal mount. Three-way socket. Approximately 30-inches high. 17-inch ruched shade. Gray, brown, green or Dubonnet

Lamp Dept., Sears Wisconsin and Bladensburg

decorate today!

brighten your home for the holidays!

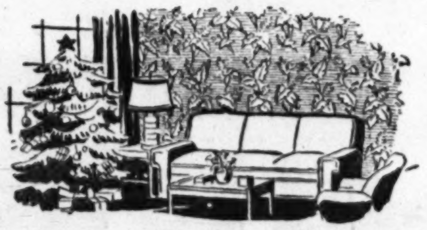

Harmony House Designs for '49

Washable Wallpaper
29c to 65c single roll

Sunfast Wallpaper
17c to 32c single roll

A welcome, warm atmosphere for the holidays and the new year in your home decorated with Harmony House designs. Select beautiful patterns for every room. Give your home charm that lasts with washable or sunfast paper from Sears. Select your favorites now!

Wallpaper Dept., Sears Wisconsin and Bladensburg

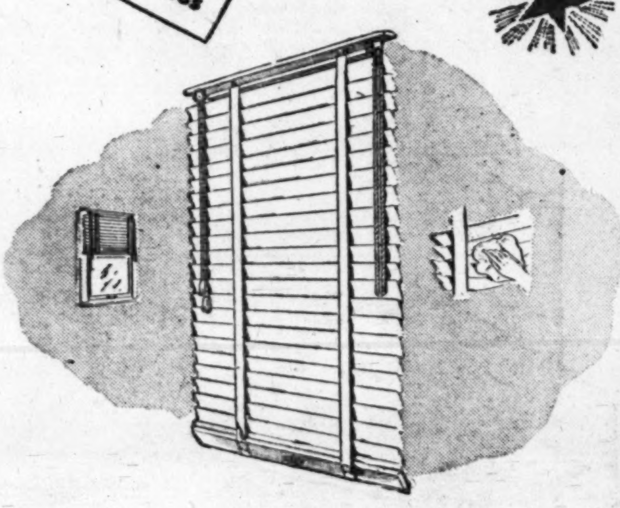

Easy to Clean, Low Priced
Flexible Slat Venetian Blinds

19 to 26-inch widths
64 inches long **2.99**

27 to 36-inches wide, 64-inches long 3.99

- Smooth, even, baked-on enamel finish is hard and glossy
- Neat open head blends with the frame of your window
- Ivory color slats with strong woven cotton duck tapes
- Ready to take home immediately . . . easy to install

Venetian Blind Dept., Sears 4 Stores

EASY TERMS ON PURCHASES OF $20 OR MORE! AMPLE FREE PARKING!

"Satisfaction guaranteed or your money back" **SEARS**

911 Bladensburg Rd. N.E. (2) — FRanklin 7500
Wisconsin Ave. at Albemarle (16) — ORdway 1122
2800 Wilson Blvd., Arlington, Va. — CHestnut 7722
5928 Georgia Ave. N.W. (11) — RAndolph 1122

FURNITURE MAKES LASTING GIFTS! CHOOSE YOURS NOW FROM SEARS WIDE SELECTION!

SEARS
ROEBUCK AND CO.

a Merry Christmas Starts at Sears

SHOP TODAY AND SATURDAY FROM 10 A.M. TO 9 P.M.

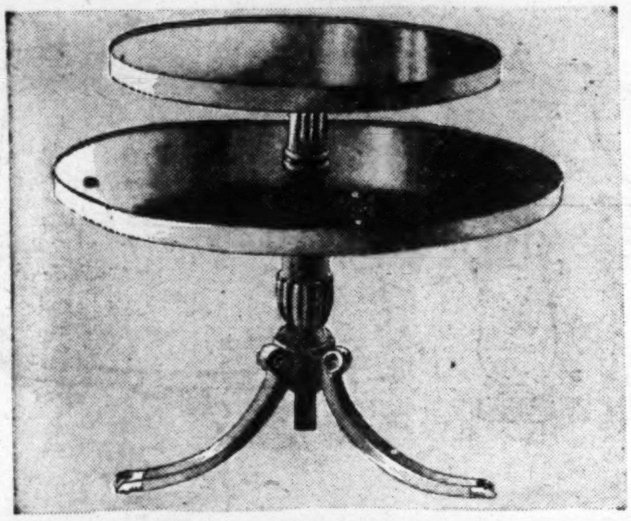

Duncan Phyfe Mahogany Veneer Tier Table

Priced at Only **14.95**

Every home maker has use for an extra table . . . so here's her chance to own a good looking, well built table in the popular Duncan Phyfe type, with ball claw feet. Rich mahogany veneer that will blend in with most any furnishings.

Furniture Dept., Sears Wisconsin, Bladensburg and Arlington

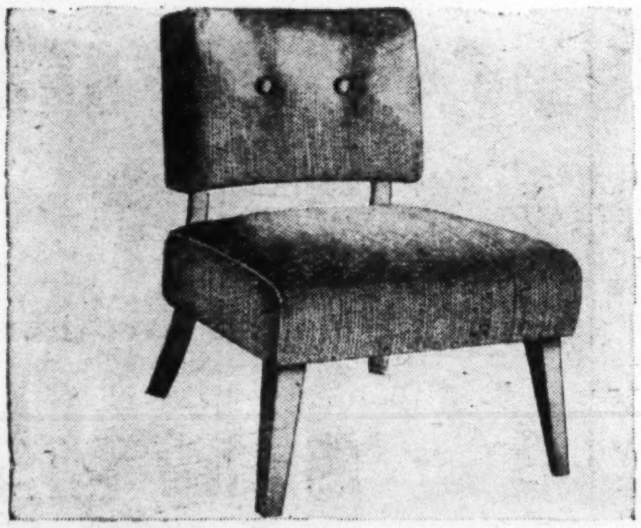

Harmony House All Purpose Occasional Chair

Sears Price is Only **17.95**

Attractively styled, generously proportioned; tapestry type covering. No-Sag spring seat, 24-inches wide. Frame of hardwood, doweled and corner blocked. Form fitting back 22-inches wide, 14-inches high. Wheat finish on exposed wood parts.

Furniture Dept., Sears Wisconsin, Bladensburg and Arlington

EASY TERMS ON PURCHASES OF $20 OR MORE! AMPLE FREE PARKING!

Revolutionary New 3 in 1 Luxury

The handy lever locks chair in any desired position!

LOUNGES

ROCKS

RECLINES

chair and ottoman

Both for Only

$55

Easy Terms

Today and Saturday Only!

New as tomorrow, with old-fashioned comfort built right in! It's designed for modern living! Gives you all the relaxing comfort of a rocker or the spine-coddling ease of a tilt-back chair, or the rich comfort of a regular lounge chair. At the touch of a lever at the side, you adjust this chair to any position comfortable for you. You have sat on adjustable bus chairs. This is the same principle. Smartly upholstered. "No-Sag" spring seat and back . . . pillow top ottoman.

Furniture Dept., Sears Wisconsin, Bladensburg and Arlington

"Satisfaction guaranteed or your money back" **SEARS**

911 Bladensburg Rd. N.E. (2) — FRanklin 7500
Wisconsin Ave. at Albemarle (16) — ORdway 1122
2800 Wilson Blvd., Arlington, Va. — CHestnut 7722

SHOP TODAY AND SATURDAY FROM 10 A. M. 'TIL 9 P. M. FOR FURNITURE GIFTS AT SEARS LOW, LOW PRICES!

SEARS ROEBUCK AND CO.

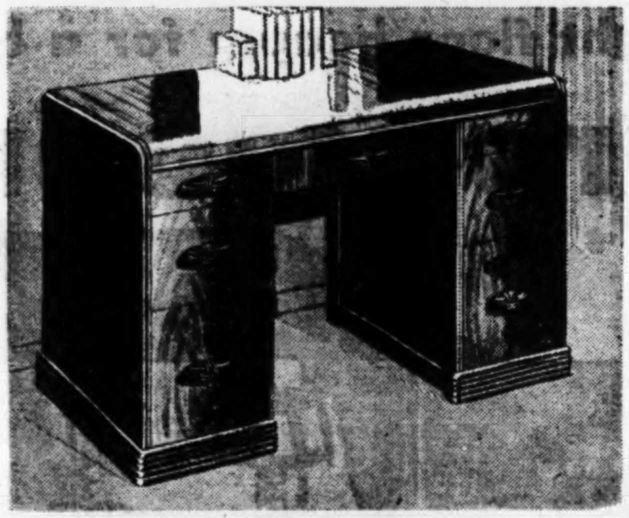

Smart Waterfall Top Walnut Veneer Desk

Today and Saturday Only **36.95** Easy Terms

Top size 42x20-inches. Walnut veneer top and drawer fronts, balanced hardwood finish to match. Heavy reeded base. Streamlined waterfall styling removes sharp edge writing discomfort. Seven roomy drawers.

Furniture Dept., Sears Wisconsin, Bladensburg and Arlington

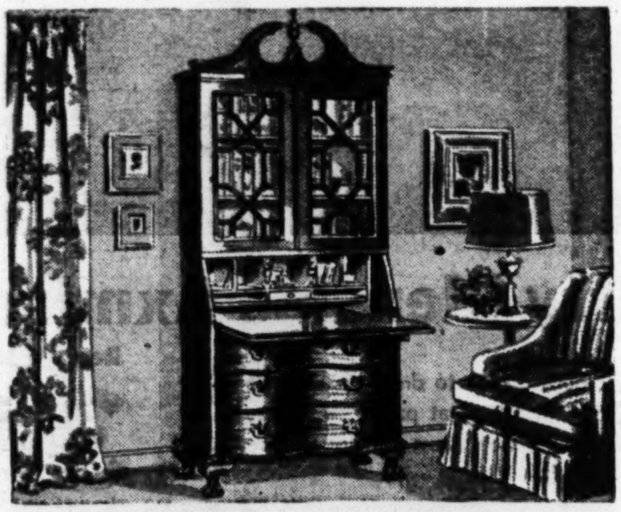

Gracious Winthrop Styled Secretary

Harmony House **78.95** Easy Terms

Glowing mahogany veneer drawer fronts and drop lid, sides in mahogany finished hardwood. Smooth-flowing serpentine front. Glass door bookcase with wood grille work. Stands 80-inches high.

Furniture Dept., Sears Wisconsin, Bladensburg and Arlington

Look at this Christmas

Saving!

Quality, Style, Beauty and Comfort at a Low Price!

3-piece living room suite

REGULARLY $149.50 . . . TODAY AND SATURDAY

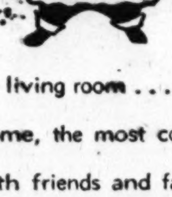

Only **119.50** Easy Terms

Make the living room . . . the most lived in room in the home, the most comfortable, most inviting to both friends and family. This handsome Harmony House suite will help you do just that. Deep billowy cushions and soft, wide arms add to the beauty and comfort.

- Spring-filled reversible cushions
- Tapestry-type upholstery
- Selected hardwood frames

Furniture Dept., Sears Wisconsin, Bladensburg and Arlington

EASY TERMS ON PURCHASES OF $20 OR MORE! AMPLE FREE PARKING!

"Satisfaction guaranteed or your money back" **SEARS**

911 Bladensburg Rd. N.E. (2) FRanklin 7500
Wisconsin Ave. at Albemarle (16) ORdway 112?
2000 Wilson Blvd., Arlington, Va. CHest

Gifts Galore for the Home! All At Sears Low, Low Pr

SEARS
ROEBUCK AND CO.

a Merry Christmas

Bright floor beauty for a holiday

broadloom

THE RIGHT WAY TO SAY FLOOR-COVERINGS

long-wearing

inlaid linoleum

REGULARLY $2.09 sq. yd . . . Today and Saturday Only

Heavy long-wearing grade with a hard finish that's easy to keep bright and new looking. Colors to harmonize with any color scheme. All perfect quality.

1.88 sq. yd.

6x6-ft. room size	7.52	12x10-ft. room size	25.06
6x7-ft. room size	8.76	12x11-ft. room size	27.56
6x8-ft. room size	10.02	12x12-ft. room size	30.08
6x10-ft. room size	12.52	12x14-ft. room size	34.08
6x12-ft. room size	15.04	12x15-ft. room size	37.60

Floor Covering Dept., Sears Wisconsin, Bladensburg and Arlington

thrift weight printed enamel floor covering

6-Foot Width **39c** sq. yd.
Today and Saturday Only

- **Good Assortment of Patterns**
- **Colors to Harmonize with Your Needs**

An inexpensive, lightweight floor covering that will give you exceptional wear. Enameled on asphalt saturated felt back. Easy to install, needs no tacking or pasting.

Floor Covering Dept., Sears Wisconsin, Bladensburg and Arlington

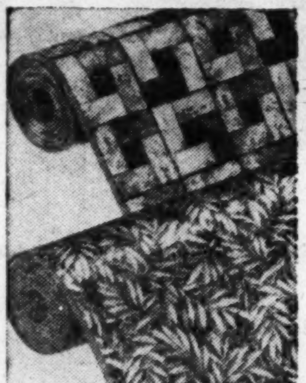

Thrifty Glenside Axminster

Reg. $4.50 Sq. Yd.

A grand broadloom choice to dress up bare floors or replace carpeting at a budget price! 4,032 tufts of carefully blended all wool yarn per square foot give real durability. 9-ft. width.

3.66 sq. yd.

Floor Covering Dept., Sears Wisconsin, Bladensburg and Arlington

Luxury within your budget . . .

RICH FERNDALE

All wool face Axminster, 4,685 springy tufts in every square foot. 9 or 12-ft. widths.

Reg. $5.25 sq. yd. **4.66** sq. yd.

18th Century Florals
Tan Modern Texture
Assorted Colors

Floor Covering Dept., Sears Wisconsin, Bladensburg and Arlington

Harmony House Fenimore

VELVET BROADLOOM

With a full 9066 tufts of all wool yarn per square foot for extra wear. 9-ft. wide.

Reg. $6.75 sq. yd. **5.66** sq. yd.

Your choice of lovely decorator approved colors in tone-on-tone design

Floor Covering Dept., Sears Wisconsin, Bladensburg and Arlington

ALWAYS AMPLE FREE

ases of $20 or More May Be
n Sears Payment Plan!

"Satisfaction guaranteed

Prices! Shop Today and Saturday 10 a. m. to 9 p. m.!

Starts at Sears

y home . . . Sears sale-priced

carpeting

THE RIGHT WAY TO SAY FLOOR-COVERINGS

M
. yd.
66
yd.

gn
ure

Bring your room measurements!
Broadloom cut to any desired size.
Cut, finished and ready to lay.

Broadloom Carpet Sale-Priced Today and Saturday Only

PARKING AT SEARS!

scatter rugs

Sale-Priced Today and Saturday Only!
a practical, welcome gift!

loop pile cotton shag rugs

24x36-in. 2.66

24x45-in. 3.66
30x54-in. 5.66
4x6-ft. . 12.66

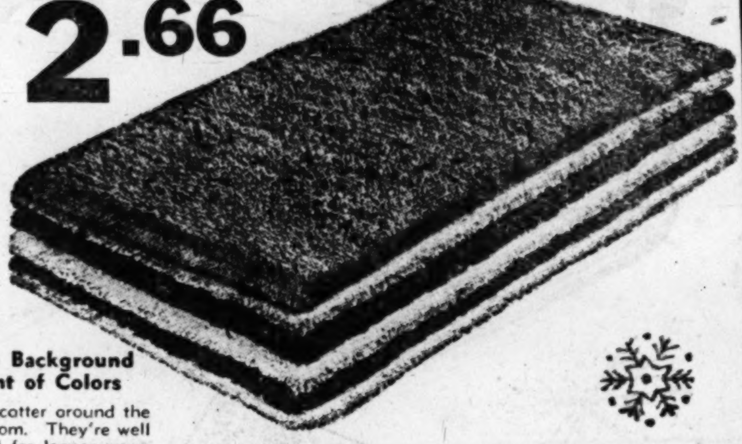

- Heavy Cotton Background
- An Assortment of Colors

Rugs you'll like to scatter around the home in most any room. They're well made, closely tufted for longer wear.

Floor Covering Dept., Sears Wisconsin, Bladensburg and Arlington

Jacquard cotton rugs

20x34-in. 3.44

2x4-ft. . . 5.44
30x60-in. 9.88

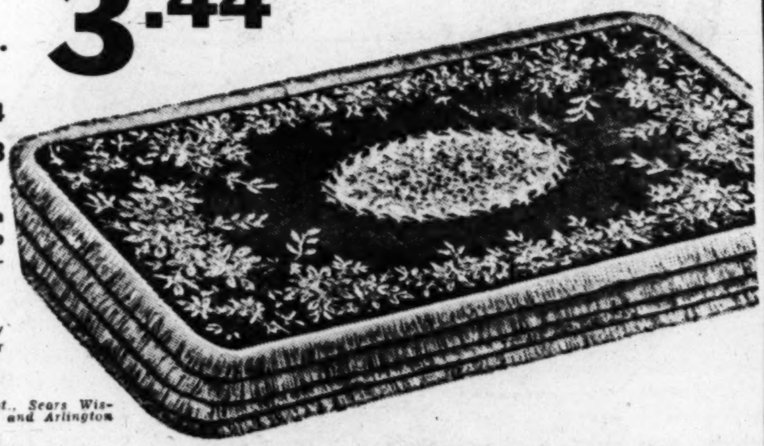

- Made with Laytex Back to Prevent Skidding

A colorful, closely woven rug, in your choice of colors.

Floor Covering Dept., Sears Wisconsin, Bladensburg and Arlington

"Cambay" Axminsters

27x48-in. 4.44

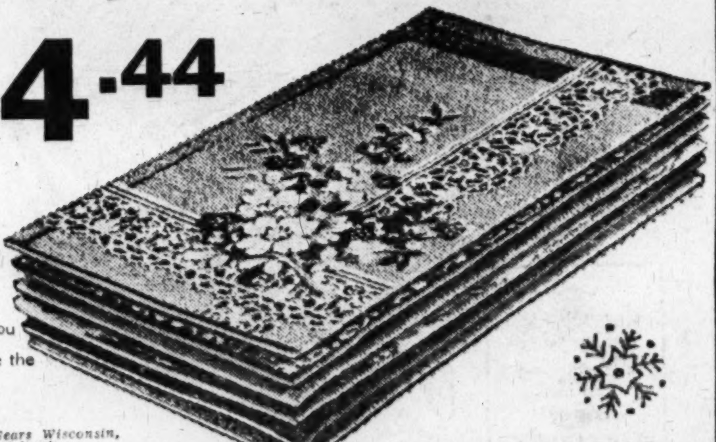

- Handsome Patterns
- Rich Colorings

An all wool Axminster closely woven to give you longer wear. You'll like the range of patterns, too!

Floor Covering Dept., Sears Wisconsin, Bladensburg and Arlington

or your money back" SEARS

911 Bladensburg Rd. N.E. (2) FRanklin 7500
Wisconsin Ave. at Albemarle (16) ORdway 1122
2800 Wilson Blvd., Arlington, Va. CHestnut 7722

MAKE THIS THE MERRIEST HOLIDAY EVER! COMPLETE SELECTIONS NOW! LOW PRICES! FREE PARKING!

SEARS
ROEBUCK AND CO.

a Merry Christmas Starts at Sears

SHOP TODAY AND SATURDAY FROM 10 a.m. to 9 p.m.

Famous "Pepperell Red Label"

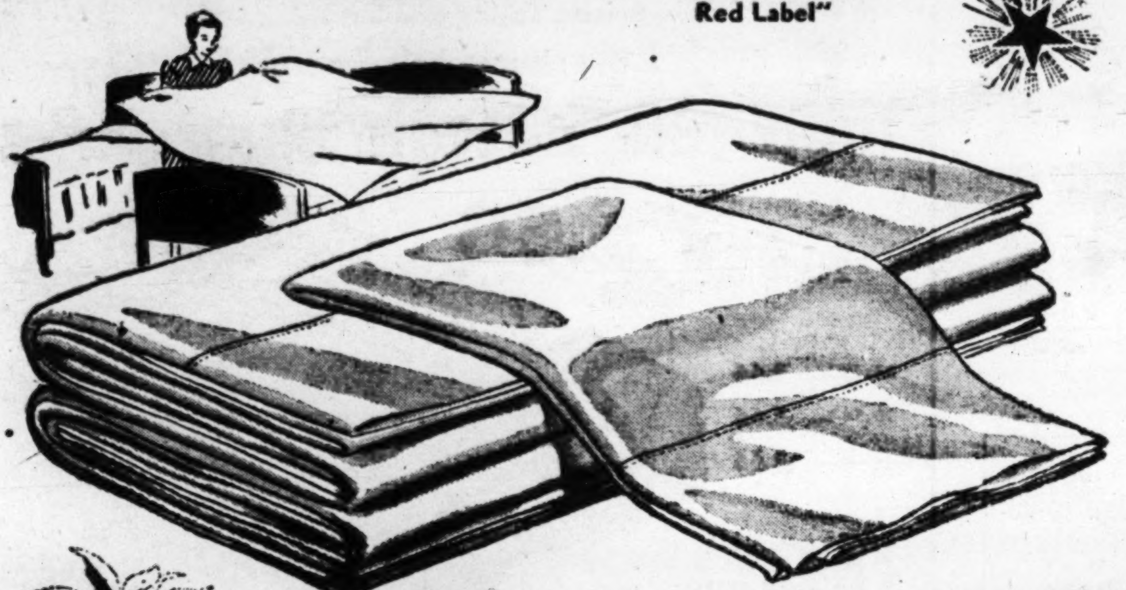

pastel
SHEETS AND CASES

Set of 2 Sheets 72x108-in. and 1 Pillowcase 42x36-inches **6.95**

Smooth, long-wearing type 128 muslin in modern pastel shades. Two twin size sheets, 72x108 inches, and one case, size 42x36 inches . . . hand torn sizes. Cellophane wrapped. Peach, green, blue, rose or yellow.
Domestic Dept., Sears Wisconsin and Bladensburg

Gift Package . . . 2 sheets 81x99-inches 2 pillowcases, 42x36-inches **7.95**
Domestic Dept., Sears Wisconsin, Bladensburg and Arlington

Floral Pillowcase Pairs
Each pair cellophane wrapped. Good quality muslin, in assorted colors **1.55**
Domestic Dept., Sears Wisconsin, Bladensburg and Arlington

Embroidered Pillowcase Pairs
Bleached muslin, 42x36 inches torn size, in an assortment of attractively embroidered designs **2.95**
Domestic Dept., Sears Wisconsin and Bladensburg

Give attractive, useful, thriftily priced, gift boxed

towel and wash cloth sets

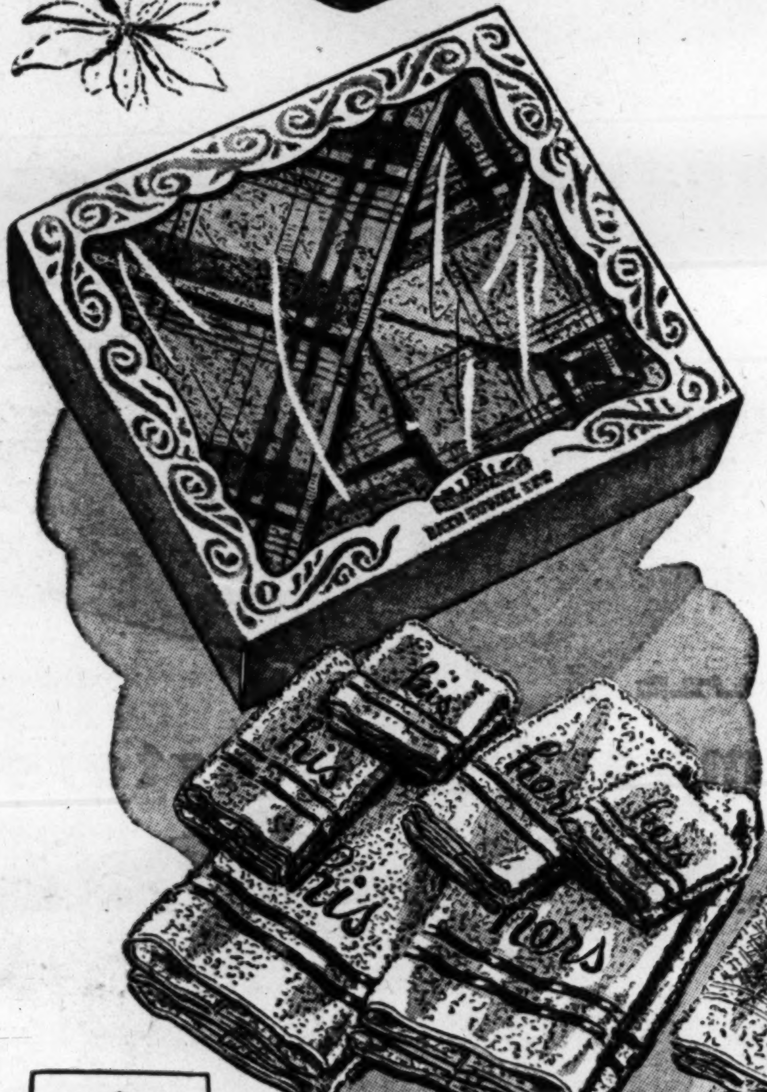

22x44-in. bath towel
15x27-in. hand towel
12x12-in. wash cloth
3-piece set gift boxed **1.59**

Here's a gift every homemaker will welcome! Sparkling plaid cotton terry towels to bring beauty to the bath. Soft, absorbent, yet sturdy, to give plenty of service. Bath towel, hand towel and wash cloth smartly gift packaged. Plaids of blue, gold or peach.
Domestic Dept., Sears Wisconsin, Bladensburg and Arlington

6-pc. set—2 each of bath towel, hand towel, wash cloth **2.98**
Domestic Dept., Sears Wisconsin, Bladensburg and Arlington

"His and Hers"—6-pc. sets—gift boxed **4.69**
Personal, practical and priced sensibly low so you can buy several sets for gifts. Absorbent quality cotton terry cloth with "his" or "hers" embroidered on each piece. Set includes 2 each, bath towels, hand towels, wash cloths. Blue, pink or red.
Domestic Dept., Sears Wisconsin, Bladensburg and Arlington

Luxury quality 6-pc. sets—gift boxed **6.49**
She'll appreciate your good taste when she finds this colorful, fine quality set under the tree Christmas morning. Soft, thick bath towels, hand towels, wash cloths. Pink, blue, gray, green, gold.
Domestic Dept., Sears Wisconsin, Bladensburg and Arlington

Harmony House bath mat set . . . gift boxed **3.98**
Soft, fluffy cotton chenille bath mat, generous size, with matching lid cover, in pink, blue, green, yellow.
Bathroom Shop, Sears Wisconsin and Bladensburg

THE RIGHT WAY TO SAY HOME FURNISHINGS

EASY TERMS ON PURCHASES OF $20 OR MORE. AMPLE FREE PARKING!

"Satisfaction guaranteed or your money back" **SEARS**

911 Bladensburg Rd. N.E. (2) — FRanklin 7500
Wisconsin Ave. at Albemarle (16) — ORdway 1122
2000 Wilson Blvd., Arlington, Va. — CHestnut 7722

SHOP TODAY AND SATURDAY FROM 10 a.m 'til 9 AT NIGHT for these beautiful outstanding gifts! COMPARE!

SEARS ROEBUCK AND CO.

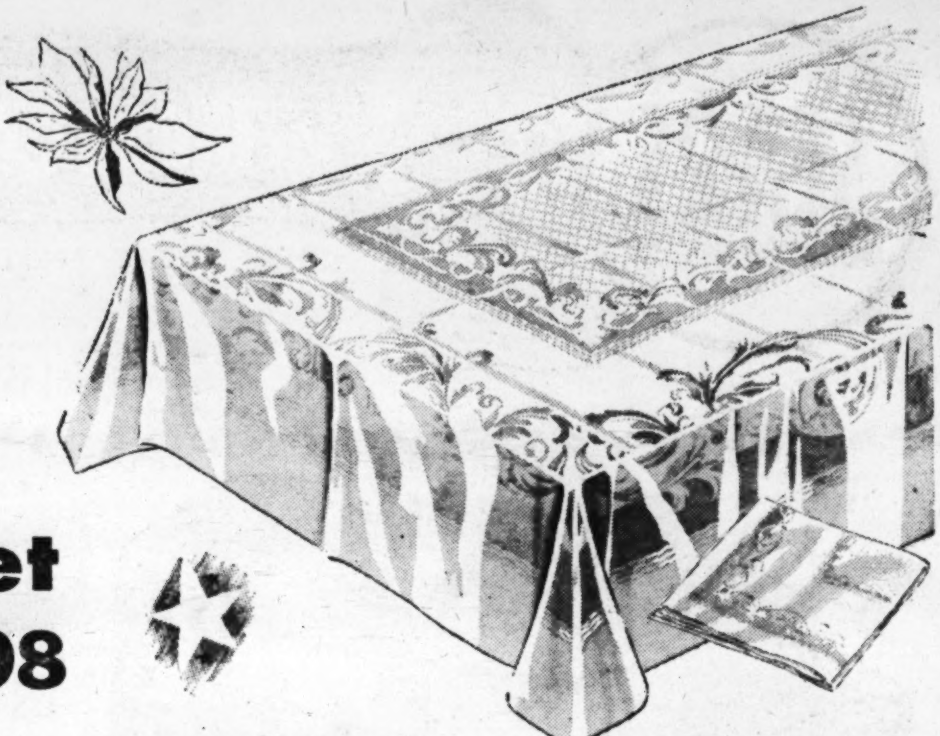

Your holiday serving can be beautiful and thrifty with this

9-pc. damask set

Thriftily priced at only **12.98**

Beautiful imported Belgian rayon and cotton damask, in an elaborate floral pattern. Cloth and napkins are neatly hemmed. Choice of egg-shell, blue, green, rose or gold.

Linen Dept., Sears Wisconsin and Bladensburg

- Lustrous Rayon and Cotton Damask
- Cloth size 58x78 inches
- 8 Matching Napkins

SEE SEARS COMPLETE SELECTION OF HOLIDAY SERVING NEEDS!

Lovely Intricate Lace Cloth

68x90 Inches **3.98**

Rich 6-pt. Nottingham lace weaves. 2 elaborate designs. Light ecru shade. Hand washable.

Linen Dept., Sears Wisconsin, Bladensburg and Arlington

Luncheon Set

Multi-Color Patterns

Cloth, 6 Napkins . . **4.98**

Cloth size 54x54 inches, napkins 17x17 inches. Florals.

Sears Wisconsin and Bladensburg

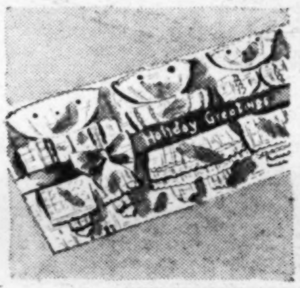

Dish Cloth Set

Stripes, Block Patterns

5 in Set **1.00**

Popular multi-color stripes and block patterns. Soft cottons.

Sears Wisconsin and Bladensburg

2-pc. Kitchen Set

Smart Printed Designs

Cotton Crash **1.49**

Two novelty "Southern" printed cotton towels in set. Boxed.

Sears Wisconsin and Bladensburg

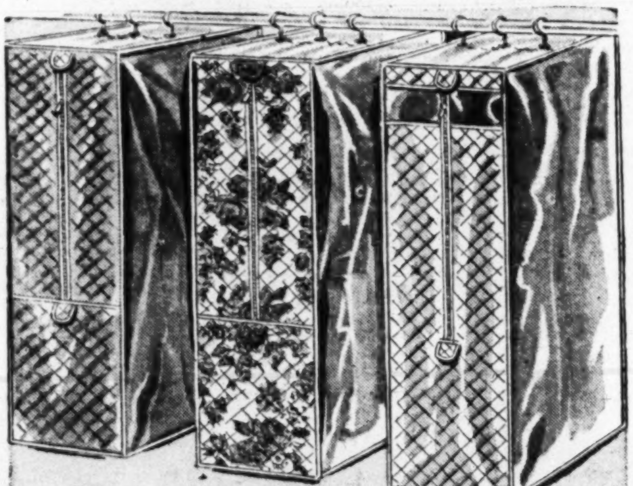

3-Hanger Clear Plastic Jumbo Garment Bags

For Longer Garments **3.59**

Quilted film, quilted floral chintz or quilted film with a window for easy selection. 36-inch zipper. Metal frames. An assortment of pretty pastel shades.

Closet Shop, Sears Wisconsin, Bladensburg and Arlington

4-Pc. Nursery Set

Makes Bathtime Fun

Gift Boxed **2.29**

Two 16x25-in. towels, two 11½x11½-in. washcloths. Snowy white cotton terry.

Sears Wisconsin and Bladensburg

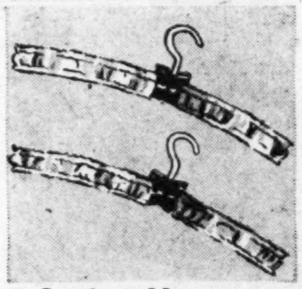

Sachet Hangers

Shirred Rayon Cover

Each . . . . . **1.19** plus tax

Fragrant sachet in padded shoulder section. Pink, blue.

Sears Wisconsin, Bladensburg and Arlington

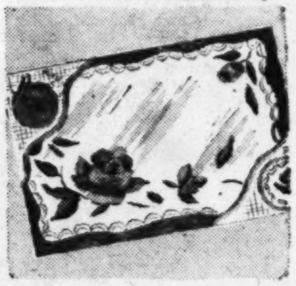

Plastic Mat Set

4 Place Mats, 4 Coasters

Colorful Designs . . **1.59**

Set is mounted on sturdy base with decorative corners.

Sears Wisconsin and Bladensburg

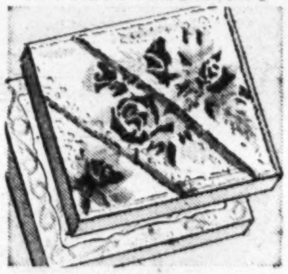

6-Pc. Bath Set

American Beauty Rose

Gift Boxed **4.69**

Hand screened print! Two 22x40-in, 16x25-in. hand towels, two 11½x11½-in. wash cloths.

Sears Wisconsin and Bladensburg

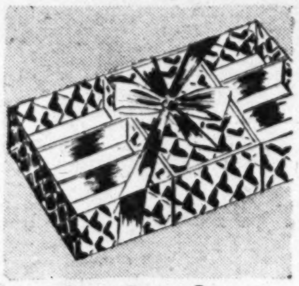

Gift Box Set

Quilted Rayon Covered

Set of 3 . . . . **1.98**

Two boxes divided into 3 sections, one with hinged lid.

Sears Wisconsin, Bladensburg and Arlington

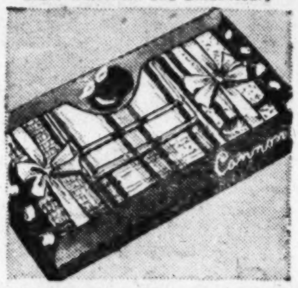

Kitchen Towel Set

Multi-Color Prints

5-Pc. Set **1.98**

Assorted subjects, absorbent cotton crash. Clear plastic gift box.

Sears Wisconsin and Bladensburg

EASY TERMS ON PURCHASES OF $20 OR MORE! AMPLE FREE PARKING!

"Satisfaction guaranteed or your money back" **SEARS**

911 Bladensburg Rd. N.E. (2) FRanklin 7500
Wisconsin Ave. at Albemarle (16) ORdway 1122
2800 Wilson Blvd., Arlington, Va. Chestnut 7722

GIFTS FOR MOTORISTS ARE ALWAYS WELCOME! CHOOSE FROM A COMPLETE SELECTION AT SEARS LOW PRICES!

SEARS ROEBUCK AND CO.

a Merry Christmas Starts at Sears

SHOP TODAY AND SATURDAY FROM 10 a.m. to 9 p.m.

Ride in Comfort This Winter!

ALLSTATE HOT WATER AUTO HEATER

AT A LOW, LOW PRICE **14.88**

- **Big 6-inch, 4-blade fan pours out a steady stream of heat**
- **3-station switch, 3 doors to regulate flow and speed of air**
- **Smart neutral gray finish to harmonize with any color**

Warm, snug comfort for your car at an extremely low cost, with Sears Allstate hot water heater. Built to give you years of satisfactory service.

Auto Accessories Dept., Sears 4 Stores

Auto Fan
6.35
2-speed switch; adjustable; 3 blades.
Sears 4 Stores

Auto Heater
24.95
Custom built, fits Fords '41 to '48 models. Defroster and fittings.
Sears 4 Stores

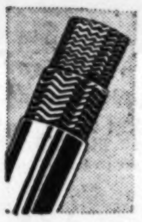

Heater Hose
12c ft.
Black single braid auto heater hose.
Sears 4 Stores

Underhood Heater
3.15
"Heated garage" protection for motors.
Sears 4 Stores

Radiator Cleaner
59c
16-oz. can. Cooling system cleaner, rust inhibitor.
Sears 4 Stores

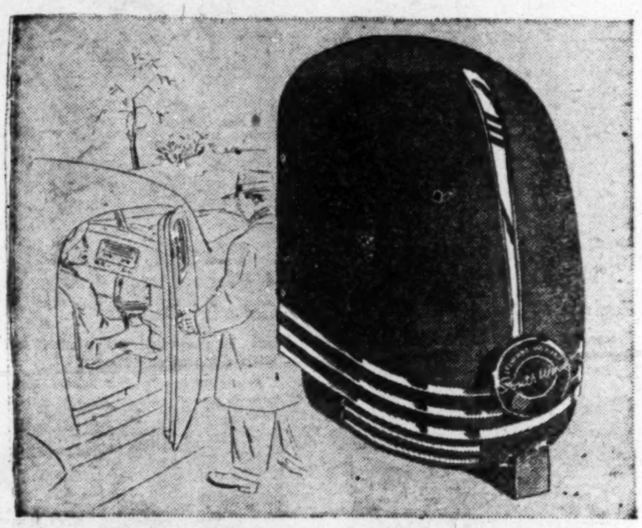

South Wind Heater for Fast Winter Comfort

Compact but Powerful **29.95** *Easy Terms*

Use the South Wind auto heater for fast winter driving comforts . . . floods your car with heat in 90 seconds. Operates independently of your cooling system. Sturdy, dependable.

Auto Accessories Dept., Sears 4 Stores

Underseat Heater
For Ford, Mercury, Etc.
Six Blade Fan . . **23.95**
All copper round heating radiator, with high speed motor.
Sears 4 Stores

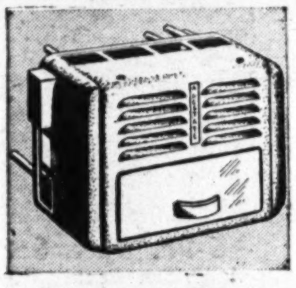

Allstate Heater
Powerful 6-Volt Motor
Complete for only **24.95**
Provides ample heat even in subzero weather. Rotary type switch.
Sears 4 Stores

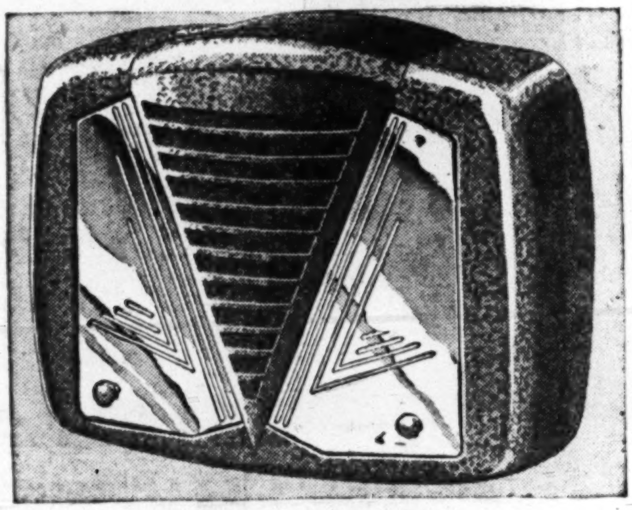

Deluxe Heater Fits All Makes of Cars

Drive in Comfort **19.95** *Easy Terms*

Exclusive foot-warming outlet will warm car quickly and defrost windshield at the same time. Top quality to give you years of comfort for winter driving.

Auto Accessories Dept., Sears 4 Stores

EASY TERMS ON PURCHASES OF $20 OR MORE. AMPLE FREE PARKING!

"Satisfaction guaranteed or your money back" SEARS

911 Bladensburg Rd. N.E.-(2) FRanklin 7500
Wisconsin Ave. at Albemarle (16) ORdway 1122
2800 Wilson Blvd., Arlington, Va. CHestnut 7722
5928 Georgia Ave. N.W. (11) RAndolph 1122

SHOP TODAY AND SATURDAY FROM 10 a. m. 'til 9 p. m. for Automotive Gifts at Sears Low Prices! Ample Free Parking!

SEARS ROEBUCK AND CO.

HERE THEY ARE!

NEWEST OF THE NEW KIND OF TIRES!
GENUINE ALLSTATE QUALITY—NONE FINER!

Guaranteed for life! Workmanship and materials guaranteed without limit as to time and mileage.

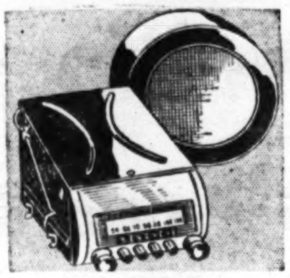

Auto Radio

For Driving Entertainment
Silvertone **47.95**

5 tubes give sweet reception. 4 push buttons. Fits any car.

Sears 4 Stores

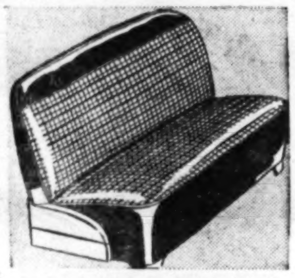

Fiber Seat Covers

For Coach or Sedan
Sears Low Price.. **13.50**

Durable plaid patterned fibre covers, tailored for snug, smooth fit.

Sears 4 Stores

5 Gals. Fortified Oil

Sears Famous Allstate
Tax Included ... **4.30**

Certified for more resistance to "break down," flows freely.

Sears Wisconsin, Bladensburg and Arlington

10 Qts. Fortified Oil

Allstate Regular
Tax Included ... **1.98**

100% vacuum distilled; low carbon content. Use with confidence.

Sears 4 Stores

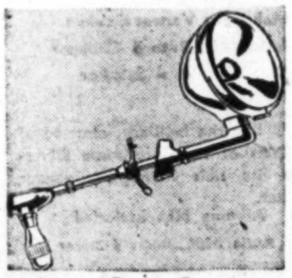

Auto Spot Lamp

Chrome Plated
Priced at Only... **9.95**

Unit complete with swivel. Chrome plated.

Sears 4 Stores

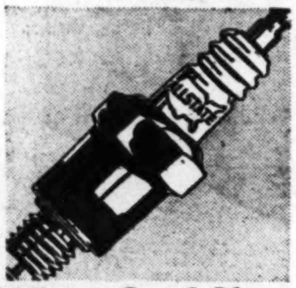

Allstate Spark Plugs

Long-Lasting, Trouble Free
Set of 4 or more. **39c** ea.

Heavy D-shaped side electrodes gives better spark.

Sears 4 Stores

Trouble Lamp

1.79

Perfect for road repairs. Allstate.

Sears 4 Stores

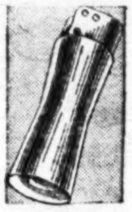

Exhaust Extension

1.79

Sears Allstate ... jet type action.

Sears 4 Stores

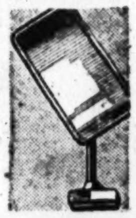

Door Mirror

2.10

2½x5-in. oblong chrome plated, non-glare.

Sears 4 Stores

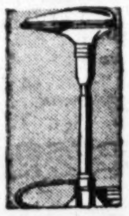

Fender Guide

1.79

Illuminated fender guide. Theft-proof head.

Sears 4 Stores

SEARS BIG NEW ALLSTATE

CUSHION-AIRE TIRES

- Cushion-Aire Ride on only 24 lbs. of air pressure
- Cushion-Aire Ride for cloud-soft comfort
- Cushion-Aire Ride for greater safety

Cushion-Aire Ride sponges up back-jarring bumps and vibrations . . . far safer Cushion-Aire puts up to 20% more rubber on the road, fights skids in braking, gives sure-footed traction on slick pavements, "airs" vertical and lateral jolts to save you money in repair bills.

Auto Accessories Dept., Sears 4 Stores

16.15 plus tax

6:70x16

Famous Allstate SAFETY TUBE

100% natural rubber 6:00x16 size **3.95** plus tax
and your old tube

Auto Accessories Dept., Sears 4 Stores

Premium Quality!
All Rayon Cord!

ALLSTATE TIRES

14.95 Plus Tax

6:00x16 size

- 24-Month guarantee
- 35% More Mileage than regular first line tires

Auto Accessories Dept., Sears 4 Stores

EASY TERMS ON PURCHASES OF $20 OR MORE. AMPLE FREE PARKING!

"Satisfaction guaranteed or your money back" SEARS

911 Bladensburg Rd. N.E. (2) — FRanklin [illegible]
Wisconsin Ave. at Albemarle (16) — ORdway [illegible]
2800 Wilson Blvd., Arlington, Va. — CHestnut [illegible]
5920 Georgia Ave. N.W. (11) — RAndolph [illegible]

GIFTS THAT GIVE ALL YEAR 'ROUND PLEASURE AT SEARS LOW PRICES THAT SAVE YOU MONEY NOW!

SEARS ROEBUCK AND CO.

a Merry Christmas Starts at Sears

SHOP TODAY AND SATURDAY FROM 10 a.m. to 9 p.m.

Vinylite Records
12-in. Unbreakable
3 for **3.48**
A large selection of popular as well as classical records.
Sears Wisconsin Ave. Only

Table Phonograph
Silvertone Electric
Reg. $26.95 .... **23.88**
Lightweight pick-up arm, long-life motor. Brown metal cabinet.
Sears 4 Stores

Table Model Radio
With Automatic Clock
Reg. $32.95 ... **29.88**
Alarm automatically turns on for time set. Walnut plastic cabinet.
Sears 4 Stores

Record Cabinet
Holds 216 Mixed Records
Reg. $21.95 .... **15.88**
Walnut finish. Open style shelves. Albums not included.
Sears 4 Stores

Buy This Console And Get 50 Popular Victor Records

at no extra cost! **159.88** *Easy Terms*

Regular price of Radio Alone $164.50

Beautiful combination radio and phonograph. Syntronic arm; rich tonal qualities. 18th Century style cabinet. Plays 10 and 12 inch records intermixed. An unusually handsome model. Mahogany or walnut finish.

Radio Dept., Sears 4 Stores

Buy This Famous

Silvertone radio phonograph console

AND GET 25 VICTOR POPULAR RECORDS

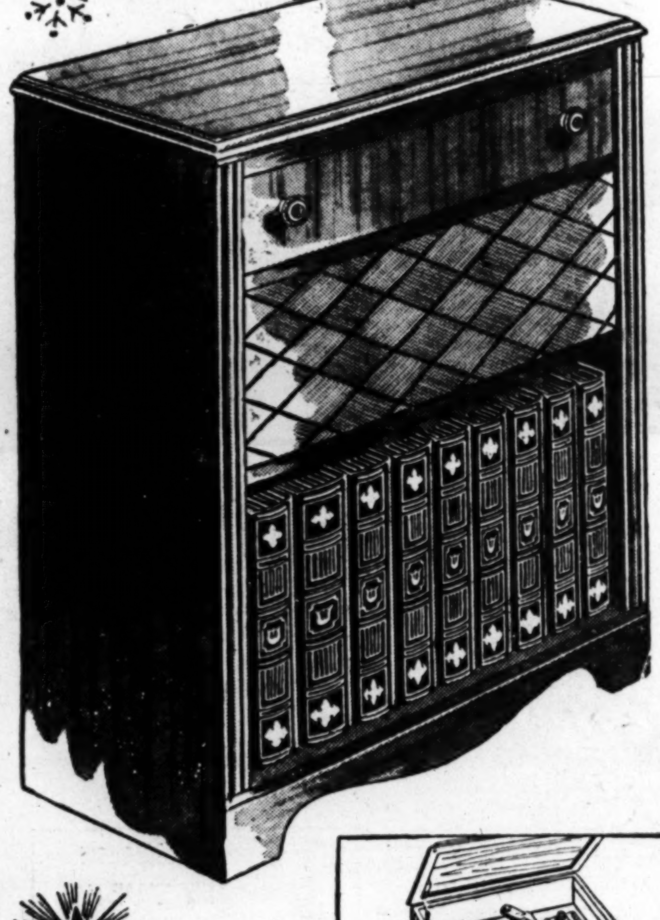

at no extra cost!

89.88 *Easy Terms*

REGULAR PRICE
OF RADIO ALONE
$96.50

- **Ideal for Small Homes, Apartments**
- **Mahogany Veneer Cabinet**
- **Automatic Record Changer**
- **New 9-in. Oval Speaker**

You'll like the brilliant, clear tonal qualities of this handsome Silvertone, its rich mahogany veneer cabinet.

Albums Not Included

Radio Dept., Sears 4 Stores

Lift lid reveals automatic record changer and slide rule dial.

a gift she'll treasure . . .

Ring Mountings

12.95 to **99.95**

- **Dainty Solitaire Settings**
- **Tailored Side Diamond Mountings**
- **Sparkling Fishtail Creations**
- **Diamond Studded Channel Types**

Watch Repair Dept., Sears Wisconsin and Bladensburg

EASY TERMS ON PURCHASES OF $20 OR MORE. AMPLE FREE PARKING!

"Satisfaction guaranteed or your money back" **SEARS**

911 Bladensburg Rd. N.E. (2) — FRanklin 7500
Wisconsin Ave. at Albemarle (16) — ORdway 1122
2800 Wilson Blvd., Arlington, Va. — CHestnut 7722

SHOP TODAY AND SATURDAY FROM 10 A.M. 'TIL 9 AT NIGHT for these LOW PRICED CHRISTMAS GIFTS!

SEARS ROEBUCK AND CO.

Shop at Sears for All Your Holiday Toys and Goodies!

BUY NOW! A SMALL DEPOSIT WILL HOLD YOUR TOYS!

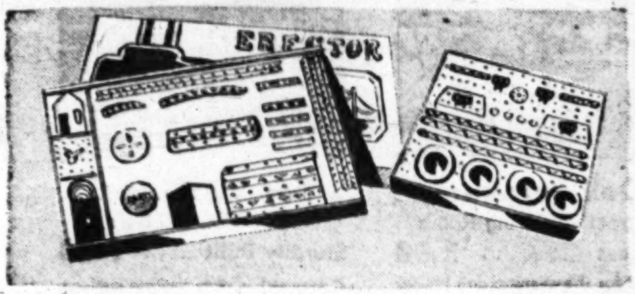

Famous Erector Educational Set

Hours of Absorbing Fun.................. **6.95**

No. 4½ set with clockwork motor. Builds 100 models . . . windmill, airplane ride, trip hammer, etc. Motor runs models.

Toy Dept., Sears 4 Stores

Boys' Sturdy 20-Pc. Tool Chest

Tools for Real Jobs..................... **5.29**

Sturdy steel chest complete with movable partitioned tray, carrying handle. Does real carpenter jobs. Perfect to help Dad!

Toy Dept., Sears 4 Stores

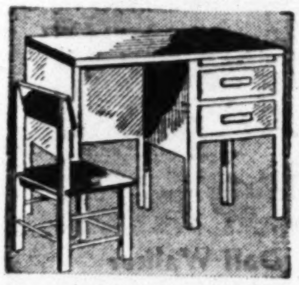

Student's Desk Set

Red, White Enamel

2 Pieces **10.98**

Flat top desk and sturdy chair. Two drawers; pullout arm rest.

Sears Wisconsin, Bladensburg and Arlington

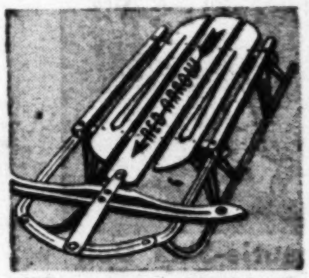

Streamlined Sled

With Quick, Easy Steering

37-in. Length **3.69**

41-in., 4.79 47-in., 5.89 55-in., 7.49

Sears 4 Stores

Lionel WHISTLING FREIGHT TRAIN

With Transformer **29.95** Easy Terms

Boy! This is a real he-man freight! Set includes engine, tender, three cars; 10 sections of track, transformer and WHISTLE. Also remote control uncoupling device.

Toy Dept., Sears 4 Stores

SMOKING, WHISTLING FREIGHT

With Transformer **39.75** Easy Terms

Yes, a famous Lionel, complete with engine that smokes and whistles. Includes tender, three cars, 12 pieces of track and remote control uncoupling device.

Toy Dept., Sears 4 Stores

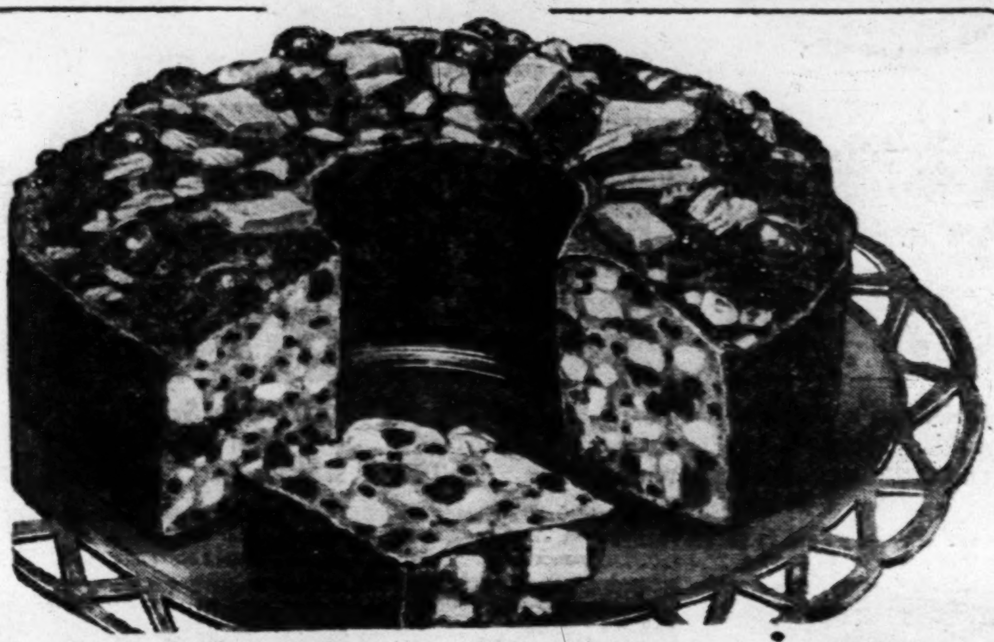

A real taste thrill . . . for your own table or for gifts . . . 5-pound Supreme

fruit cake.................. 3.98

Smooth, rich batter deliciously flavored with spices, lavishly filled with fruits, nuts . . . and topped with cherries, pecans and pineapple. Sound delicious? It is! Packed in gaily decorated, reusable tin gift box and corrugated shipping carton.

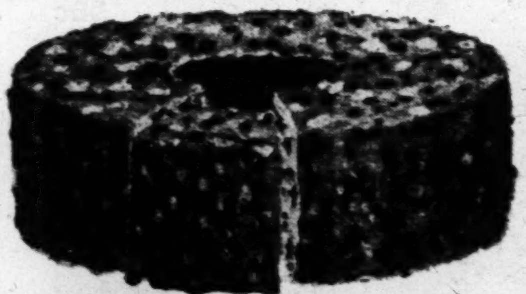

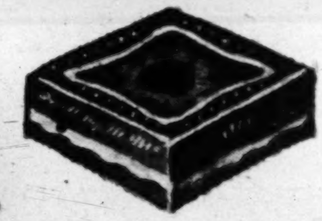

Taste-tempting fruit cake . . . 5 lbs.

A delightful way to complete holiday dinner! Serve spicy fruit cake, laden with cherries, raisins, assorted citrus peels, citron and pecan meats. Beautifully decorated, reusable tin gift box and corrugated shipping carton. **2.98**

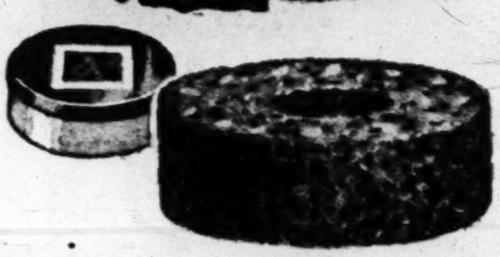

Barbara Jane fruit cake . . . 5 lbs.

Dark, rich batter generously filled with selected fruit peels, cherries and pecans . . . so tasty . . . so thrifty you can serve it often. Packed in attractive gift box and corrugated shipping carton. **1.98**

Candy Dept., Sears Wisconsin and Bladensburg

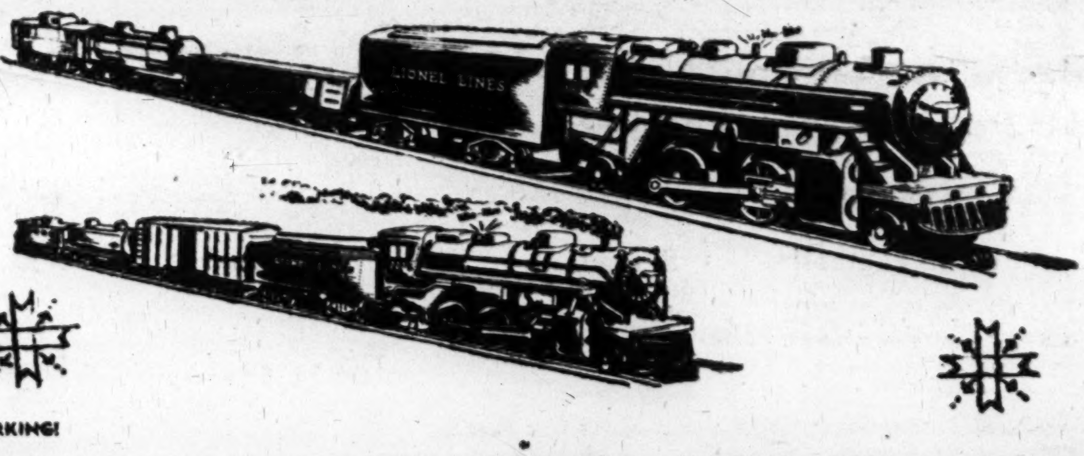

EASY TERMS ON PURCHASES OF $20 OR MORE. AMPLE FREE PARKING!

"Satisfaction guaranteed or your money back" **SEARS**

914 Bladensburg Rd. N.E. (2)	FRanklin 7800
Wisconsin Ave. at Albemarle (16)	ORdway 1122
2800 Wilson Blvd., Arlington, Va.	CHestnut 7722
5920 Georgia Ave. N.W. (11)	RAndolph 1122

HUNDREDS OF TOYS TO MAKE A MERRY CHRISTMAS! BUY NOW! A SMALL DEPOSIT WILL HOLD YOUR TOYS!

SEARS ROEBUCK AND CO.

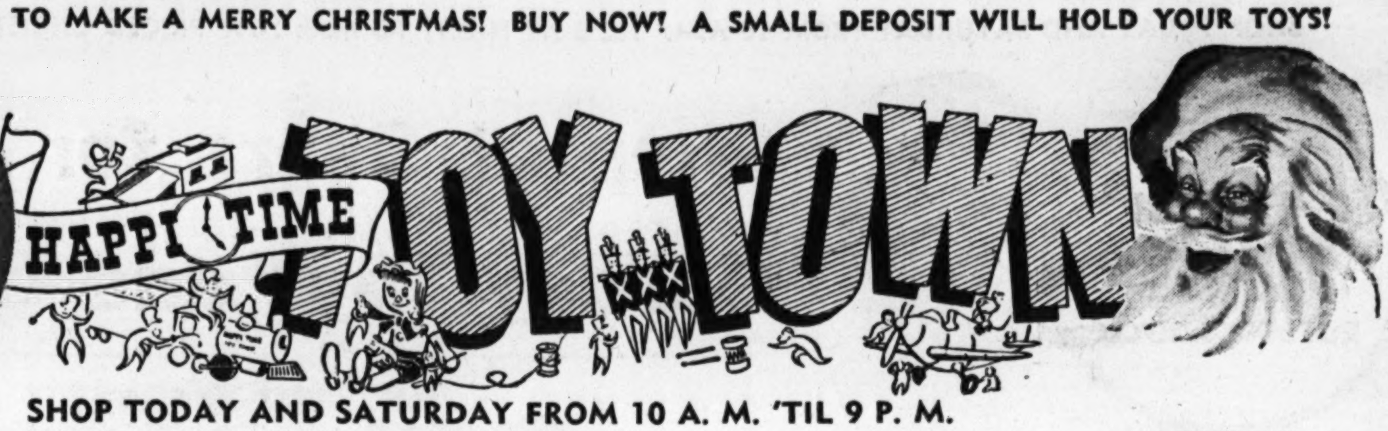

SHOP TODAY AND SATURDAY FROM 10 A. M. 'TIL 9 P. M.

Children's Books
Beautifully Bound 4 Colors
Set the Clock **49c**
Ideal for children of pre-school age!
Animals of Friendly Farm . . 1.00
Sears Wisconsin and Bladensburg

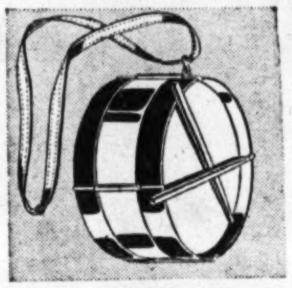

10-in. Metal Drum
Loads of Fun for Tots
With 2 Sticks **79c**
Strong tobacco cloth heads and carrying strap. Boxed.
Sears 4 Stores

Deluxe Scooter
All Steel Construction
Sears Price **5.89**
Has double disc wheels and semi-inflated rubber tired wheels.
Sears 4 Stores

Doll Furniture
Attractive Living Room
7-Pieces **1.00**
Scaled for the average doll house. Bright colored plastics.
Sears Wisconsin, Bladensburg and Arlington

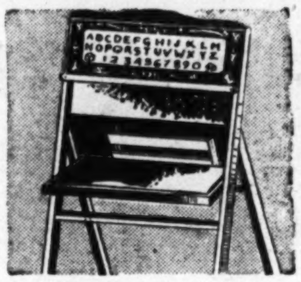

Toy Blackboard
42x19¾-In. Size
Sturdily Built **3.98**
Composition slate writing surface. 12 interesting charts.
Sears 4 Stores

Seibert Velocipede
All Ball Bearing Wheels
16-Inch Size **17.65**
Bright red and silver color; adjustable saddle. 16-in. front wheel.
Sears 4 Stores

Electric Range
For the Small Cook
Really Cooks **4.95**
"Little Chef" . . . safe aluminum cooking surface, warming oven.
Sears Wisconsin, Bladensburg and Arlington

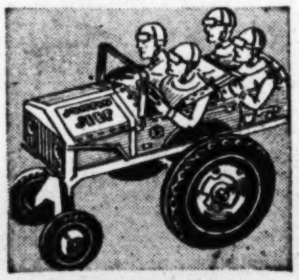

Jumping Jeep
A Thriller for Junior or Dad
Winding Style **98c**
Run-about, tip, turn-in-flash speedster runs backward, forward.
Sears 4 Stores

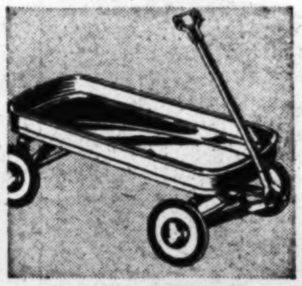

Coaster Wagon
Rubber-Tired Wheels
A Thrifty Buy **6.98**
Strong steel wagon, 30x15x2¾ inches, white trim wheels.
Sears 4 Stores

Indoor Light Set
Series Wired with 8 Lamps
Adjustable **1.69**
Adjustable "berry heads" hold lamps securely to branches. Uses C6 lamps.
Sears 4 Stores

Metal Doll House
28x13x18-in. High
Priced at only **4.98**
6 rooms, one piece roof. Windows and doors that open.
Sears Wisconsin, Bladensburg and Arlington

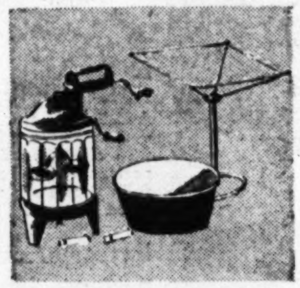

Washing Machine
To Really Wash Clothes
Priced at only **1.59**
A toy washing machine that washes dolls' clothes; complete outfit.
Sears Wisconsin, Bladensburg and Arlington

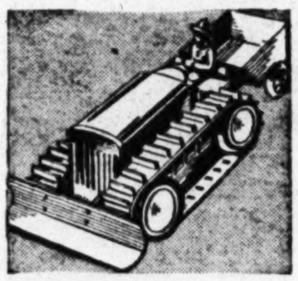

Climbing Tractor
Metal Trailer for Hauling
Spring Motor **2.19**
Wind it up, watch it climb steep grades, over obstacles, etc.
Sears 4 Stores

Beautie-Skin Doll
Prettily Dressed
18-inches Tall **5.98**
Has baby-like skin, sleeping and lustrous eye lashes.
Sears Wisconsin, Bladensburg and Arlington

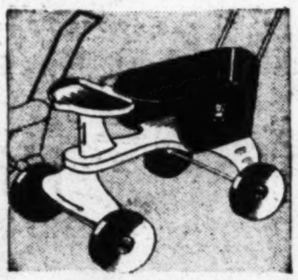

Doll Walker
Perfect for Dolly's Stroll
21-in. High **2.39**
Sturdy steel in ivory color or brown enamel; steel wheels.
Sears Wisconsin, Bladensburg and Arlington

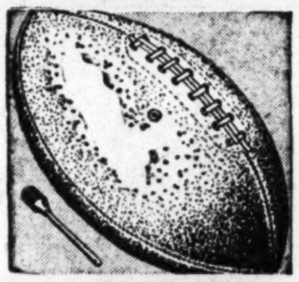

Miniature Football
For Future All-Stars
Priced at only **98c**
Simulated leather cover, in brown. Inflating needle included.
Sears 4 Stores

Bingo Game
Loads of Fun to Play
Complete Set **95c**
100 cards, tally sheets, 75 wood embossed call numbers, 75 wood markers.
Sears 4 Stores

Doll Buggy
Easy Folding Type
25-in. High **5.29**
Dark gray artificial leather, white binding. Steel frame and handle.
Sears 4 Stores

Monopoly Game
19¼-inch Board
Sturdily Made . . . **1.98**
Provides hours of entertainment for 2 to 7 people. Complete set.
Sears 4 Stores

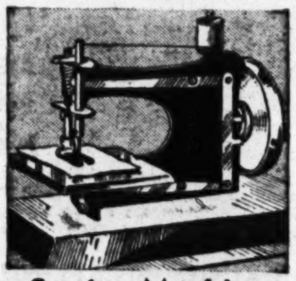

Sewing Machine
Toy That Really Sews
All Metal **2.79**
Stitch adjustment, nickel and colored enamel finish. For tiny seamstresses.
Sears 4 Stores

EASY TERMS ON PURCHASES OF $20 OR MORE. AMPLE FREE PARKING!

"Satisfaction guaranteed or your money back" **SEARS**

911 Bladensburg Rd. N.E. (2)	FRanklin 7500
Wisconsin Ave. at Albemarle (16)	ORdway 1122
2800 Wilson Blvd., Arlington, Va.	CHestnut 7722
5920 Georgia Ave. N.W. (11)	RAndolph 1122